



US00D743219S

(12) **United States Design Patent**
DeLaRosa

(10) **Patent No.:** **US D743,219 S**
(45) **Date of Patent:** **** Nov. 17, 2015**

- (54) **LAWN SPRINKLER TRIMMER**
- (71) Applicant: **Henry DeLaRosa**, Folsom, CA (US)
- (72) Inventor: **Henry DeLaRosa**, Folsom, CA (US)
- (73) Assignee: **Pro Lawn Products Inc.**, Cupertino, CA (US)
- (**) Term: **14 Years**
- (21) Appl. No.: **29/496,305**
- (22) Filed: **Jul. 11, 2014**

Related U.S. Application Data

- (63) Continuation of application No. 29/426,178, filed on Jul. 2, 2012, now abandoned.
- (51) **LOC (10) Cl.** **08-01**
- (52) **U.S. Cl.**
USPC **D8/7**
- (58) **Field of Classification Search**
USPC D8/1, 7, 9, 11, 12; 172/376, 371-375, 172/380-381, 19-22; 7/114; 294/53.5, 49, 294/50.7, 50.6
CPC A01B 39/19; A01B 39/18; A01B 1/16
See application file for complete search history.

References Cited

U.S. PATENT DOCUMENTS

- 2,028,483 A * 1/1936 Van Yahres 294/50.6
- 2,210,440 A * 8/1940 Avary 294/50.7
- 2,439,524 A * 4/1948 Moore 111/101
- 3,025,636 A * 3/1962 Warren 111/101
- D251,698 S * 5/1979 Bartholomew, Jr. D8/5

- D253,390 S * 11/1979 Bartholomew D8/7
- 4,209,903 A * 7/1980 Owens 30/302
- D258,112 S * 2/1981 Klapp D8/7
- 4,282,684 A * 8/1981 McLellan 111/101
- 4,676,538 A * 6/1987 Fiedler 294/50
- D302,512 S * 8/1989 Slayton D8/7
- 4,932,339 A * 6/1990 List 111/106
- D343,776 S * 2/1994 Johnson D8/7
- D411,944 S * 7/1999 Lanz D8/7
- D423,889 S * 5/2000 Heffner D8/1
- 6,330,921 B1 * 12/2001 Barber 172/22
- 6,662,879 B1 * 12/2003 Costa 172/22
- D511,947 S * 11/2005 Green D8/7
- 7,198,113 B1 * 4/2007 Schoppe 172/22
- D560,982 S * 2/2008 Hammond, Sr. D8/7
- D588,424 S * 3/2009 Baker D8/7
- D589,766 S * 4/2009 Tate D8/7
- D597,387 S * 8/2009 Huber D8/7
- D723,888 S * 3/2015 Pope D8/7

* cited by examiner

Primary Examiner — Sheryl Lane

(74) *Attorney, Agent, or Firm* — Useful Arts IP

(57) **CLAIM**

The ornamental design of a lawn sprinkler trimmer, as shown and described.

DESCRIPTION

FIG. 1 is a perspective view of a lawn sprinkler trimmer.
 FIG. 2 is a side view thereof;
 FIG. 3 is a front view thereof;
 FIG. 4 is a bottom view thereof; and,
 FIG. 5 is a top view thereof.
 The broken lines represent portions of the article and form no part of the claimed design.

1 Claim, 3 Drawing Sheets

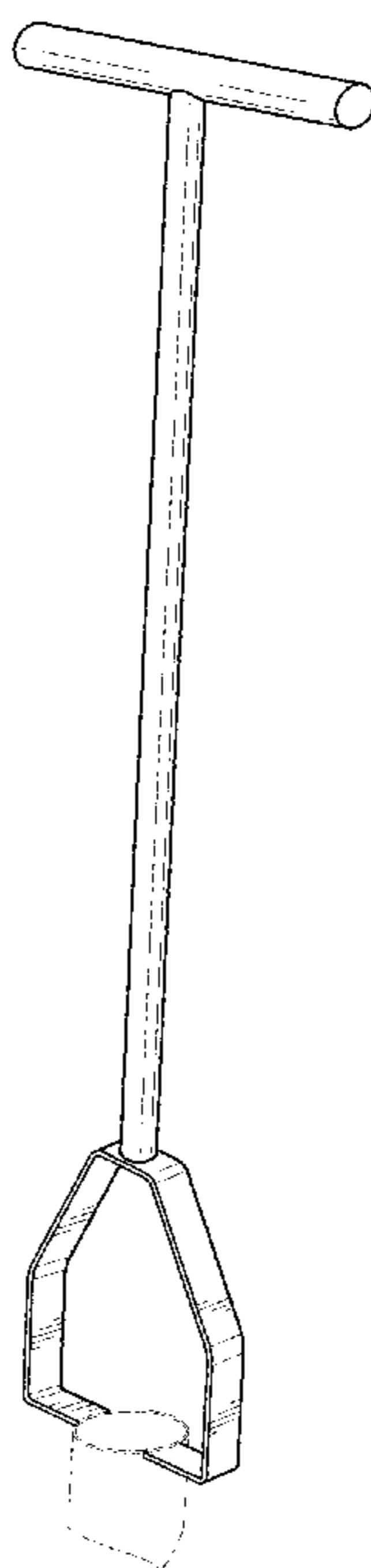

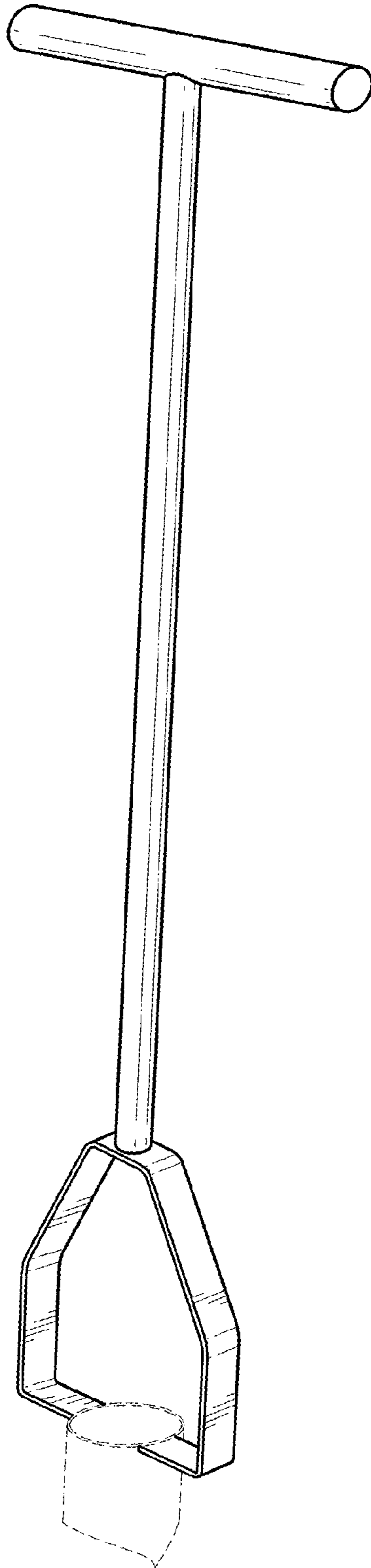

FIG. 1

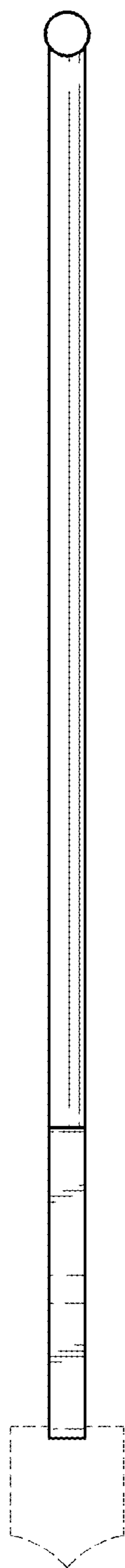

FIG. 2

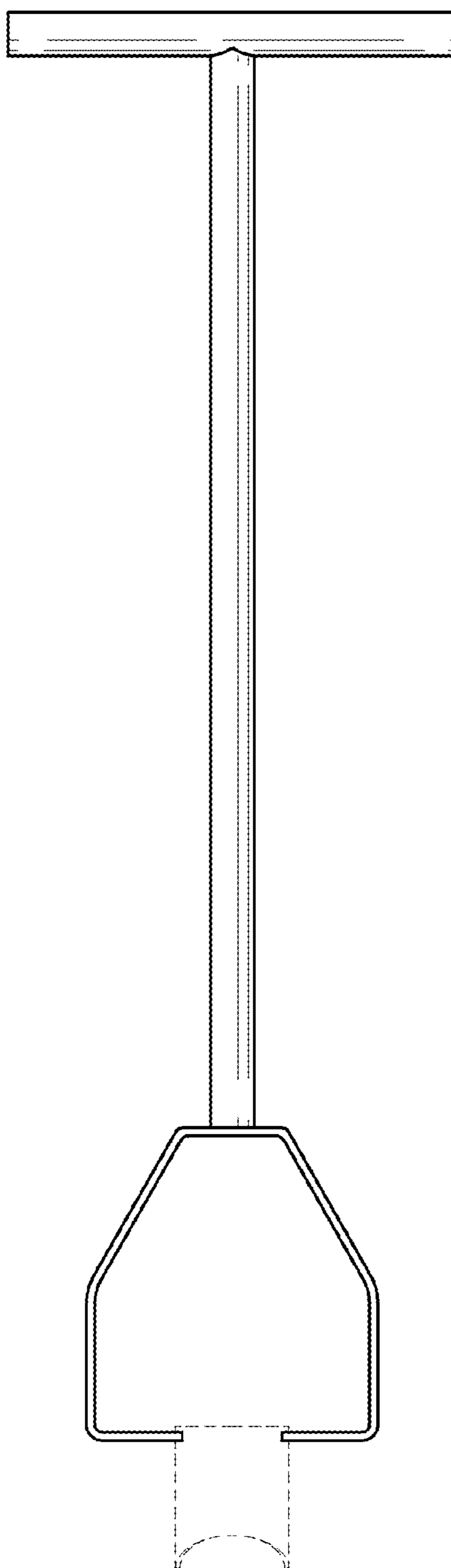

FIG. 3

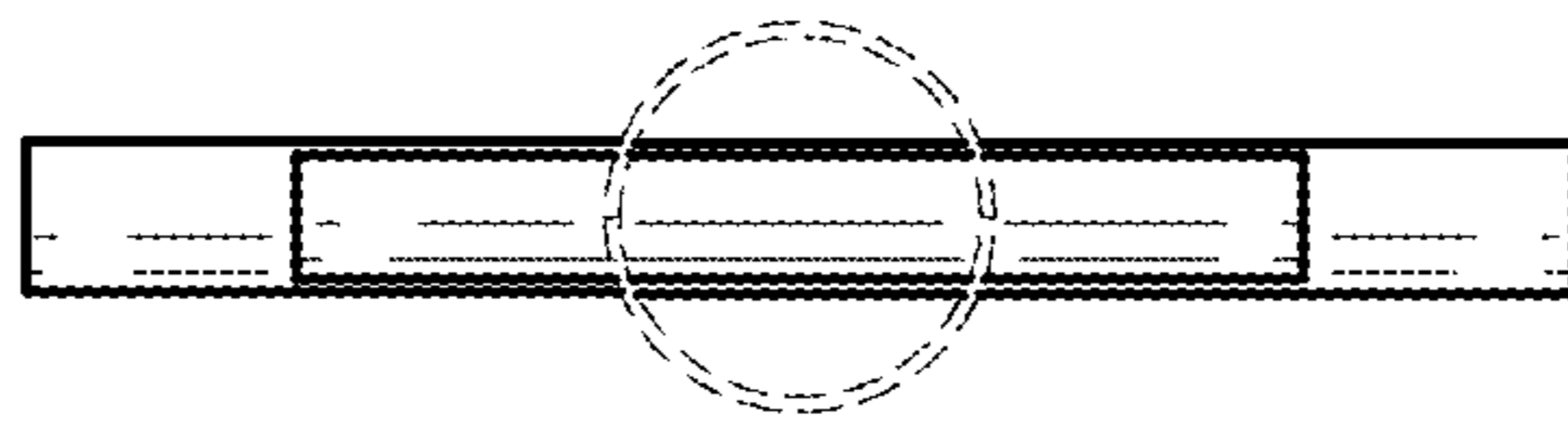

FIG. 4

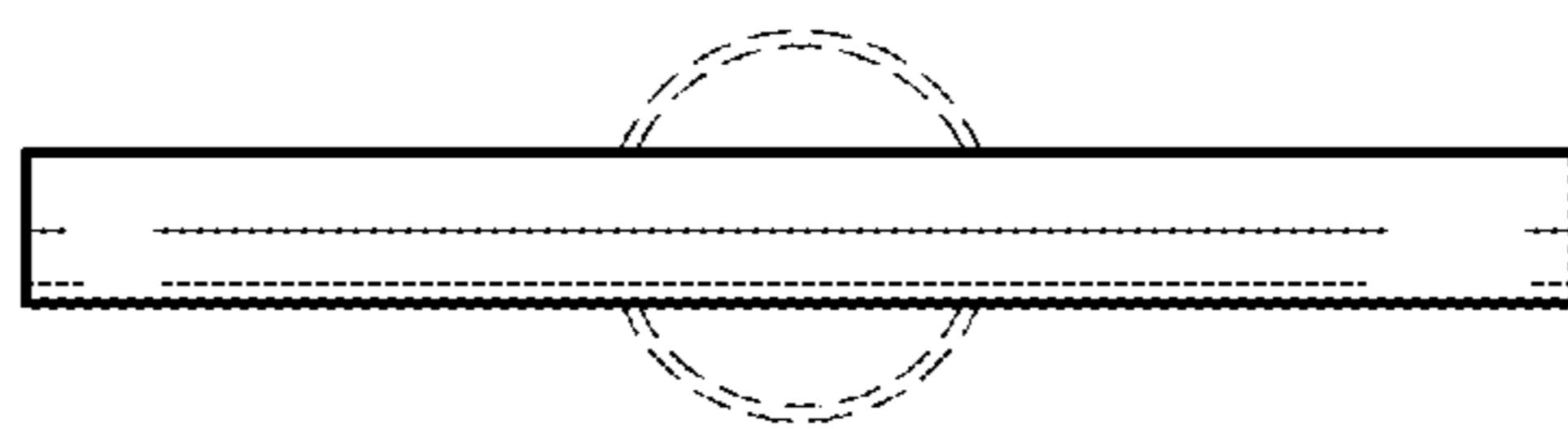

FIG. 5