



US00D743140S

(12) **United States Design Patent**
Muller et al.

(10) **Patent No.:** **US D743,140 S**

(45) **Date of Patent:** **** Nov. 10, 2015**

(54) **BUNDLE FRAME FOR CONTAINING A SET OF CONNECTED GAS CYLINDERS**

(56) **References Cited**

U.S. PATENT DOCUMENTS

(71) Applicant: **L'Air Liquide, Societe Anonyme pour l'Etude et l'Exploitation des Procèdes Georges Claude, Paris (FR)**

3,752,087	A *	8/1973	Finke	108/59
4,295,431	A *	10/1981	Stavlo	108/55.1
4,481,972	A *	11/1984	Stavlo	137/376
5,176,265	A *	1/1993	Bennett	211/85.18
5,378,106	A *	1/1995	Risley et al.	414/608
5,595,305	A *	1/1997	Hart	206/600
5,833,289	A *	11/1998	Brolin	294/68.1
D402,037	S *	12/1998	Hofstad	D34/38
D415,869	S *	10/1999	Roodvoets et al.	D34/38
D453,603	S *	2/2002	Bray et al.	D34/38
D466,690	S *	12/2002	Walsh	D34/38
D492,460	S *	6/2004	Thorpe	D34/38
7,017,741	B1 *	3/2006	Williamson	206/386
7,070,372	B2 *	7/2006	Denike et al.	410/46
7,273,216	B1 *	9/2007	Hohrman	280/79.5
D609,425	S *	2/2010	Svedberg	D34/38
D665,578	S *	8/2012	Bousquet	D3/276

(72) Inventors: **Denis Muller, Paris (FR); Didier Robert, Paris (FR); Julien Duquesnoy, Lyons (FR); Eric Denis, Lyons (FR)**

(73) Assignee: **L'Air Liquide, Société Anonyme pour l'Etude et l'Exploitation des Procèdes Georges Claude, Paris (FR)**

(**) Term: **14 Years**

* cited by examiner

(21) Appl. No.: **29/488,788**

Primary Examiner — Cynthia Ramirez

(22) Filed: **Apr. 23, 2014**

(74) *Attorney, Agent, or Firm* — Allen E. White

(30) **Foreign Application Priority Data**

(57) **CLAIM**

Oct. 23, 2013 (EM) 002331645-0001

The ornamental design for a bundle frame for containing a set of connected gas cylinders, as shown and described.

(51) **LOC (10) Cl.** **09-08**

DESCRIPTION

(52) **U.S. Cl.**

USPC **D34/38**

FIG. 1 is an elevation view of the front of a bundle frame for containing a set of connected gas cylinders showing the claimed design;

(58) **Field of Classification Search**

USPC D34/38; 108/51.11, 53.1, 56.1, 56.3, 108/55.1; D3/376; 220/1.5; 206/600; 410/42, 46

FIG. 2 is a right-front isometric perspective view thereof;

FIG. 3 is a back elevation view thereof;

FIG. 4 is left-back isometric perspective view thereof;

FIG. 5 is an elevation view of the left side thereof, the right side being a mirror image thereof; and,

FIG. 6 is left-front isometric perspective view thereof.

CPC B65D 2519/00273; B65D 2519/00333; B65D 2519/0071; B65D 2519/00497; B65D 2519/00159; B65D 2519/00323; B65D 2519/00572; B65D 2519/00293

The broken lines shown in the figures are included for the purpose of illustrating environment and form no part of the claimed design.

See application file for complete search history.

1 Claim, 6 Drawing Sheets

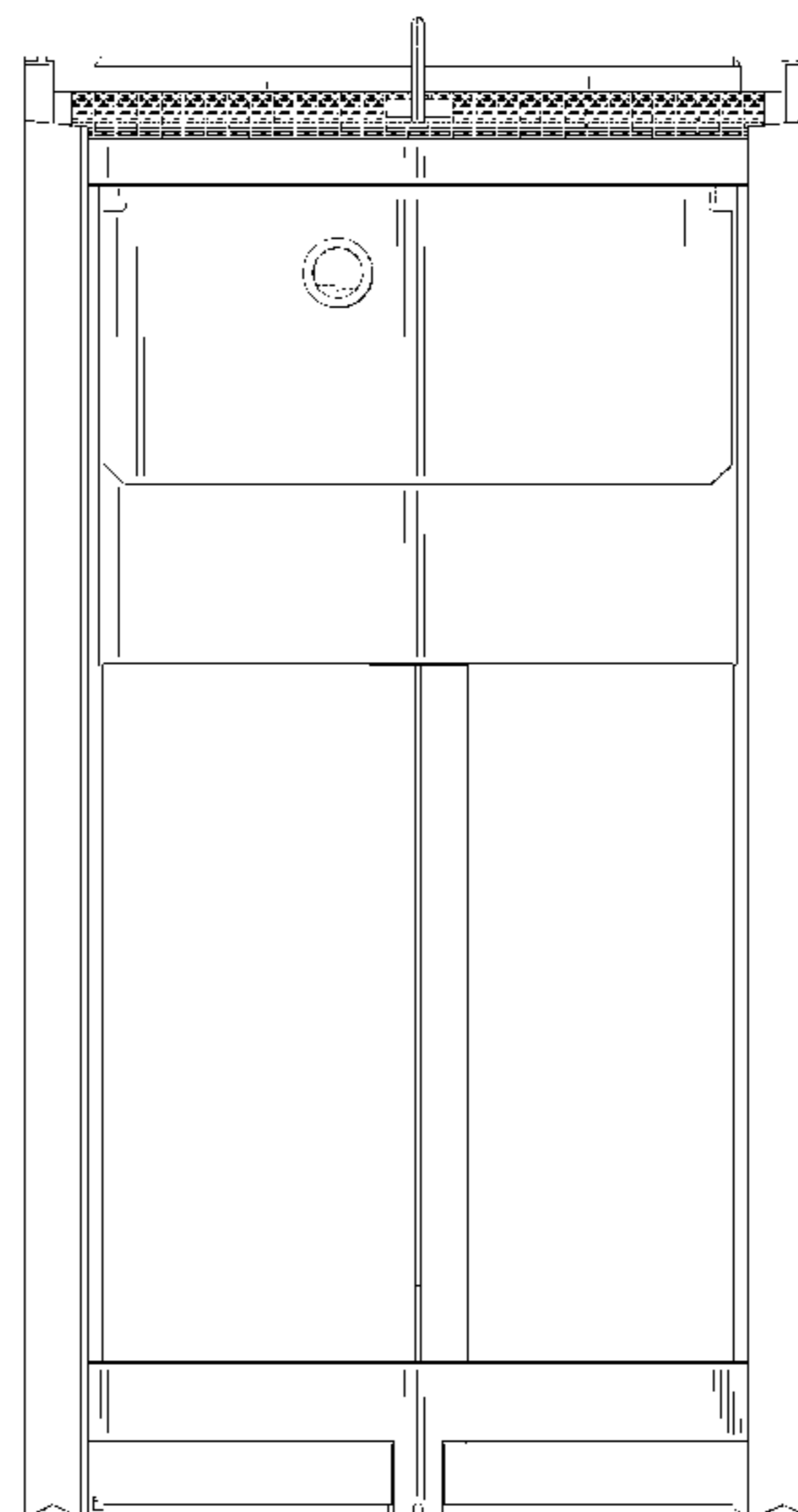

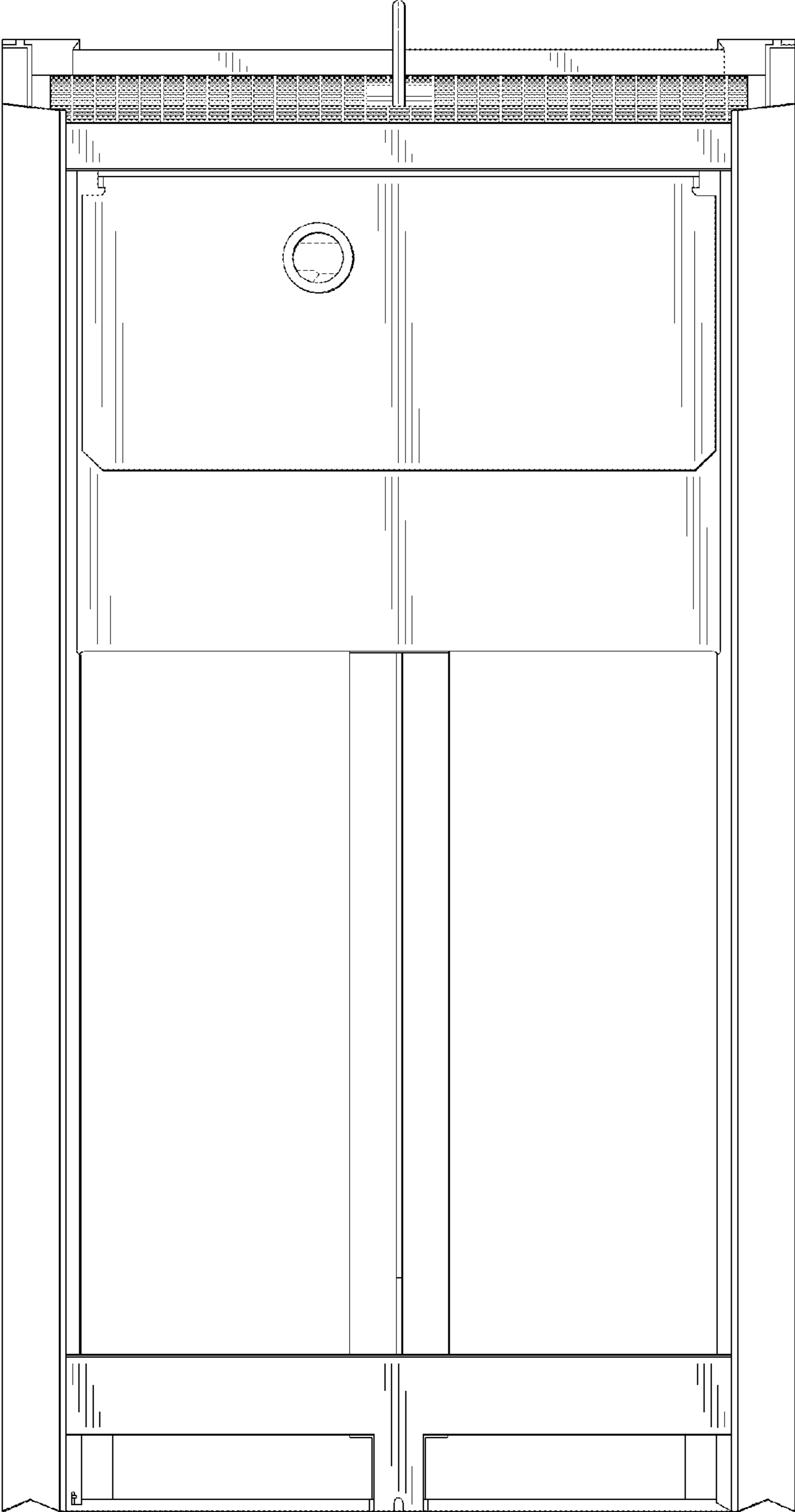

FIG. 1

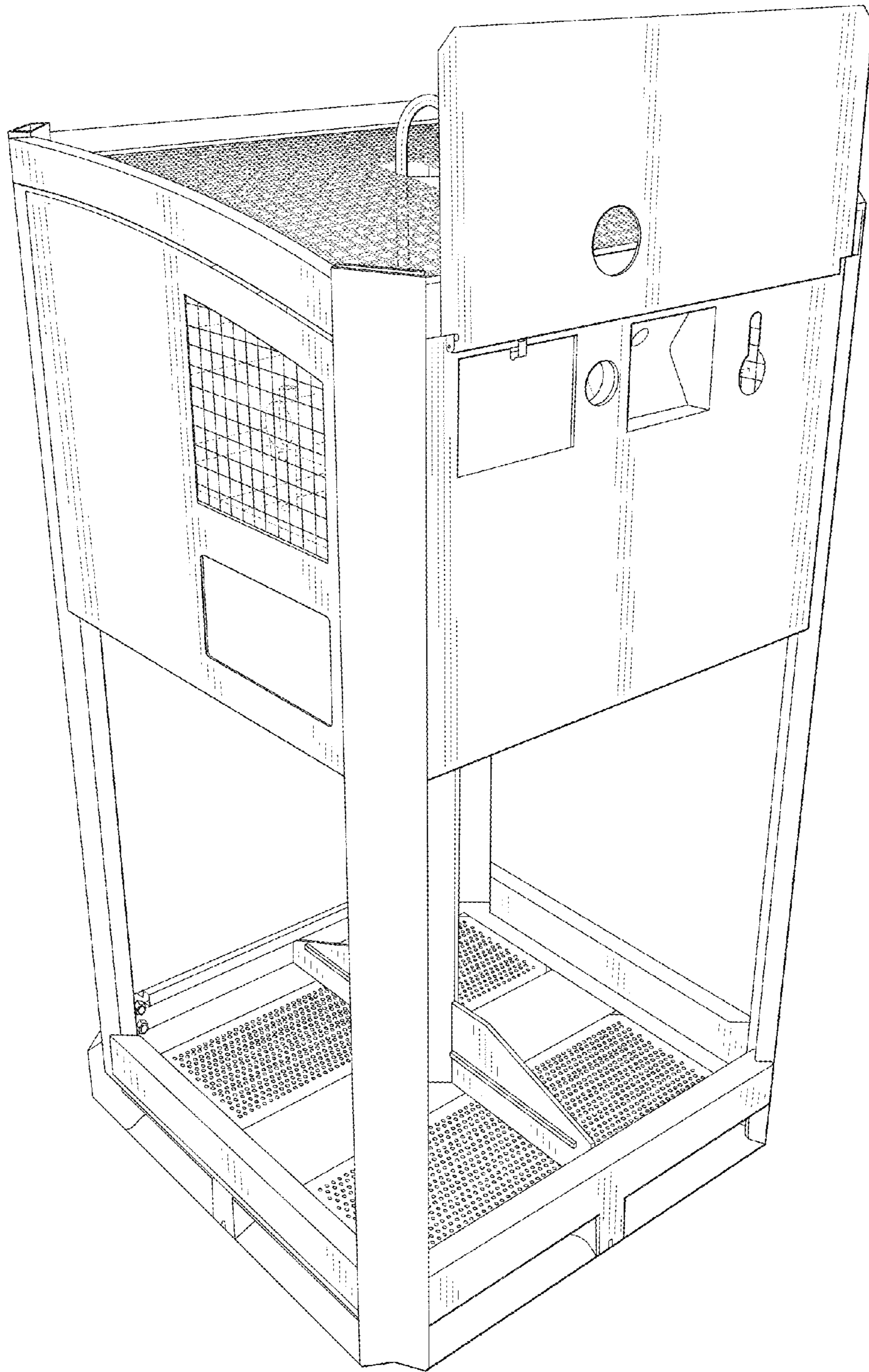

FIG. 2

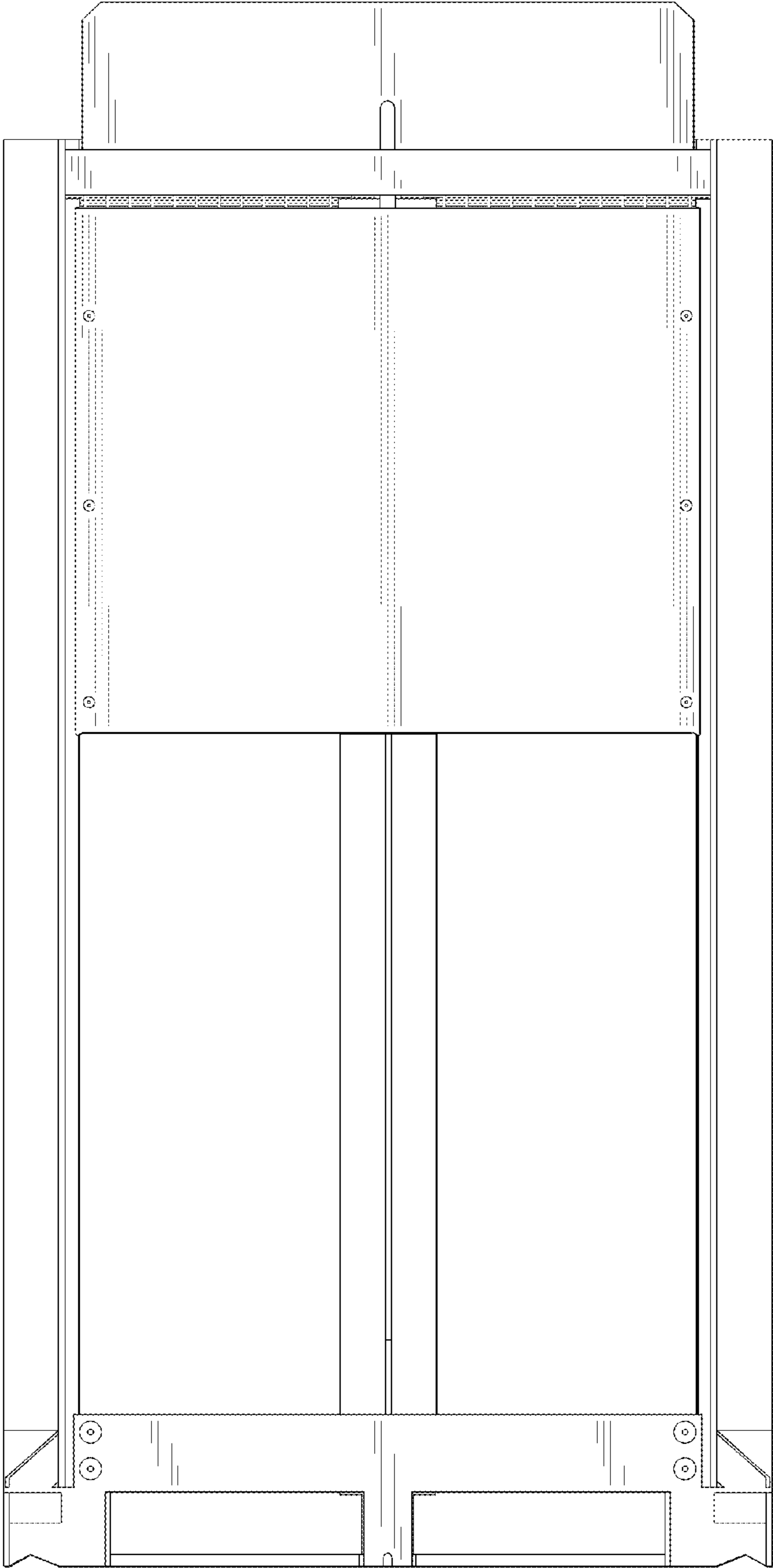

FIG. 3

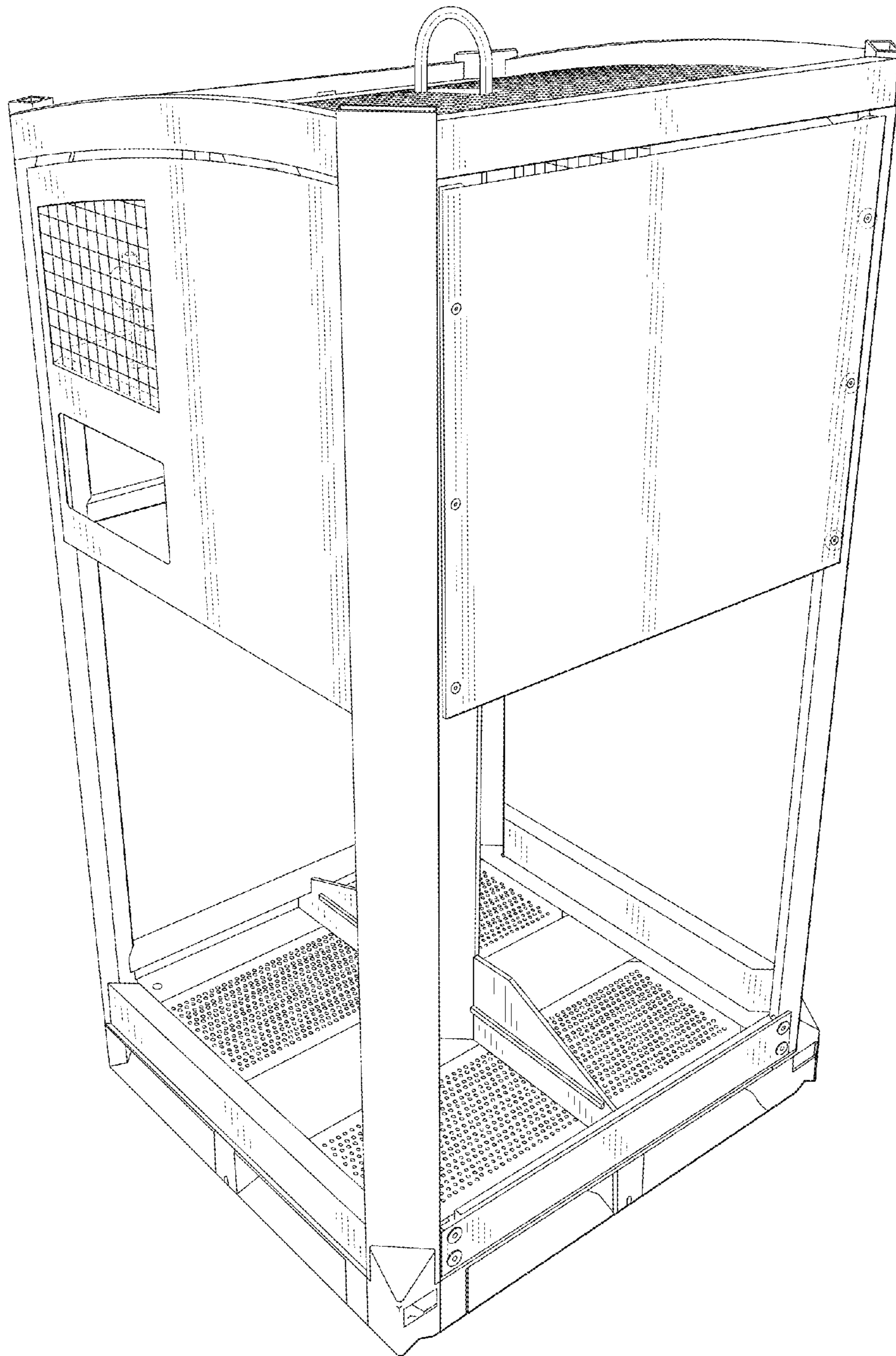

FIG. 4

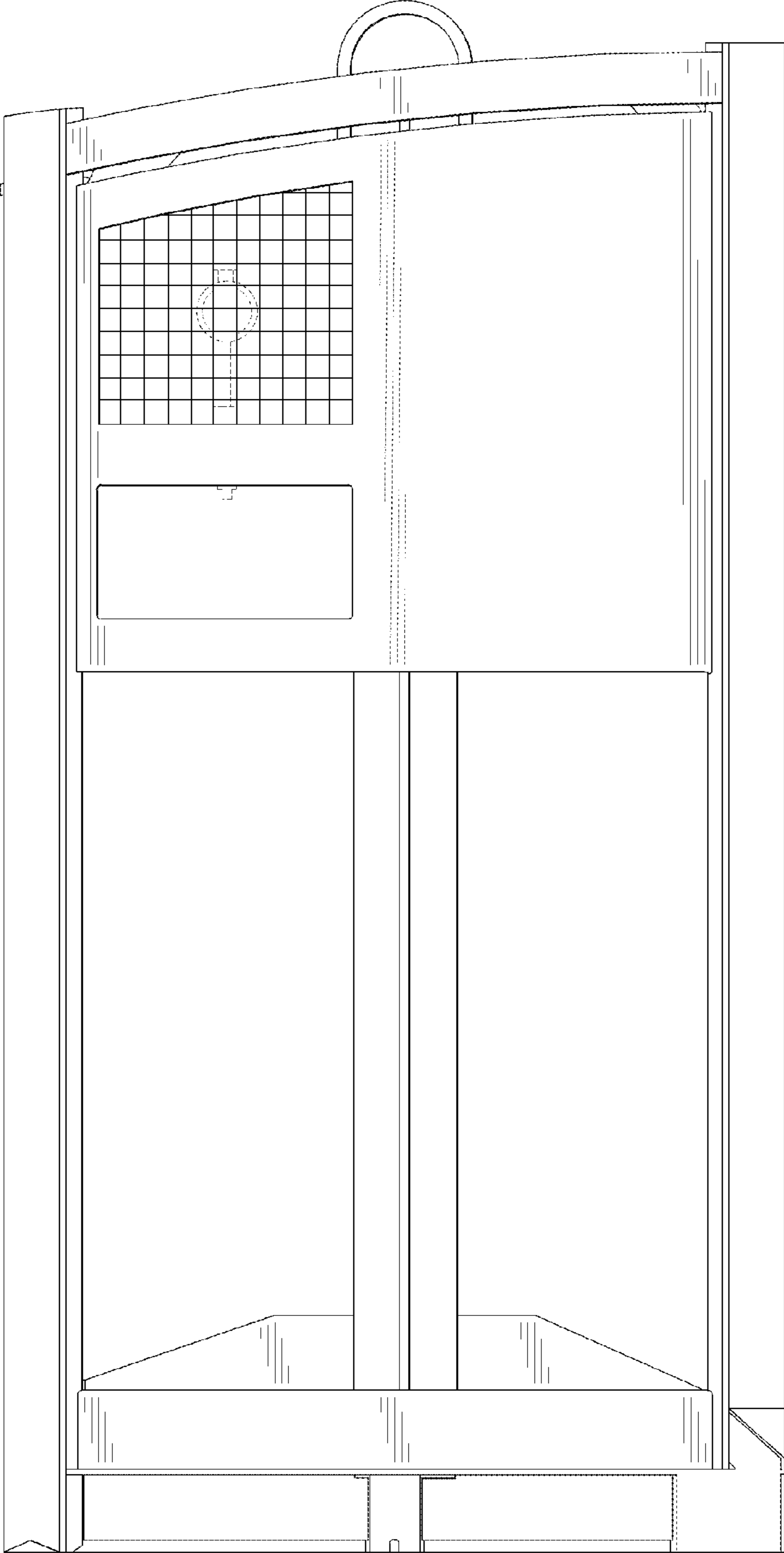

FIG. 5

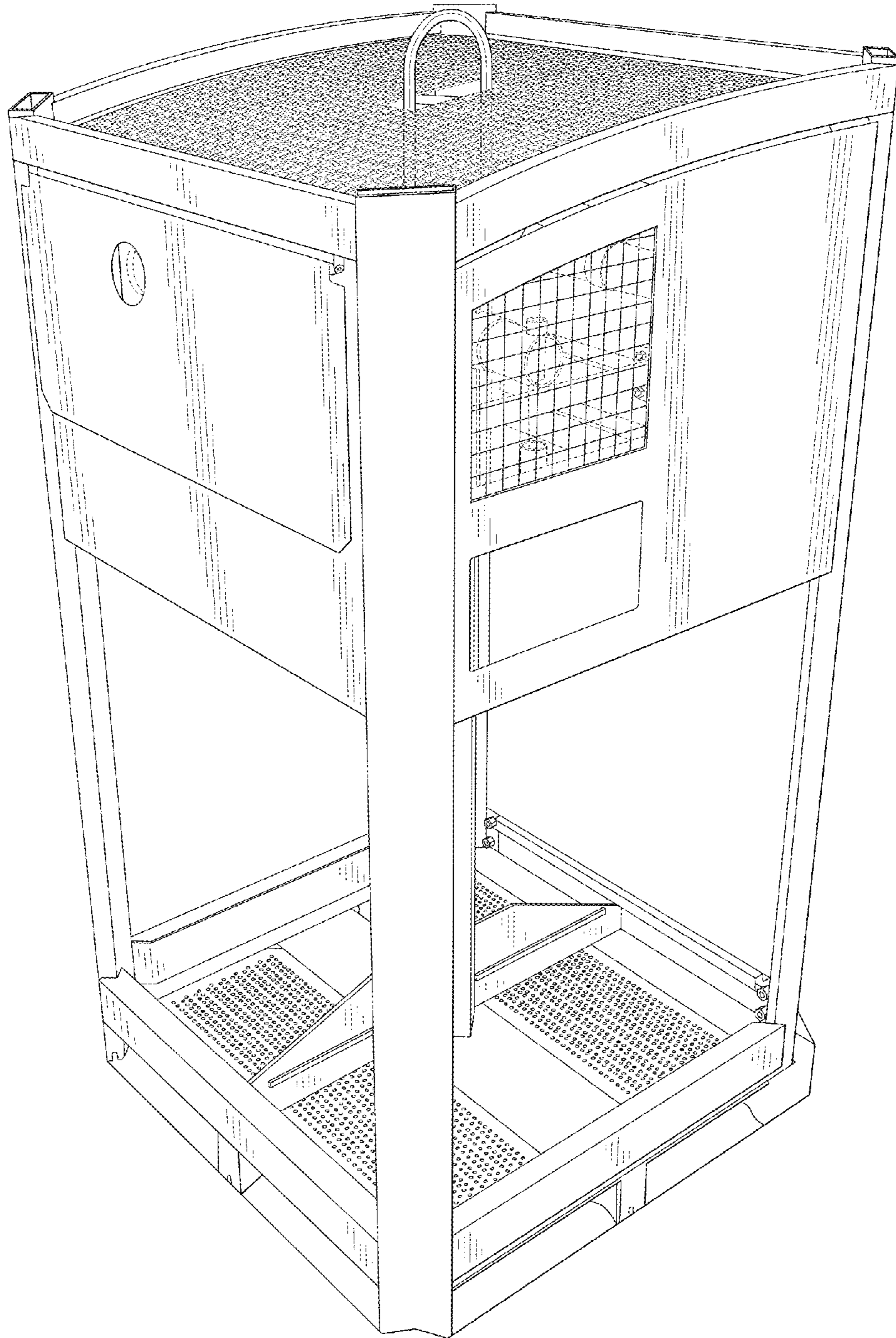

FIG. 6