



US00D743031S

(12) **United States Design Patent**
Doraiswamy et al.

(10) **Patent No.:** **US D743,031 S**
(45) **Date of Patent:** **** Nov. 10, 2015**

(54) **CONTAINER FOR INTRAOCULAR LENS**

(56) **References Cited**

(71) Applicant: **SANTEN PHARMACEUTICAL CO., LTD.**, Os (JP)

(72) Inventors: **Anand Doraiswamy**, Goleta, CA (US);
Jensen Buck, Goleta, CA (US);
Manthan Patel, Goleta, CA (US);
Carolyn Finney, Goleta, CA (US)

(**) Term: **14 Years**

(21) Appl. No.: **29/494,053**

(22) Filed: **Jun. 17, 2014**

U.S. PATENT DOCUMENTS

4,257,521	A *	3/1981	Poler	206/5.1
4,697,697	A *	10/1987	Graham et al.	206/5.1
5,019,084	A *	5/1991	Aysta et al.	606/107
6,183,513	B1 *	2/2001	Guenthner et al.	623/6.12
8,475,526	B2 *	7/2013	Pynson	623/6.12
2007/0150054	A1 *	6/2007	Pynson	623/6.12
2009/0057167	A1 *	3/2009	Rathert	206/205
2011/0245840	A1 *	10/2011	Seyboth et al.	606/107

* cited by examiner

Primary Examiner — Wan Laymon

(74) *Attorney, Agent, or Firm* — Whyte Hirschboeck Dudek S.C.

(57) **CLAIM**

The ornamental design for a container for intraocular lens, as shown and described.

DESCRIPTION

FIG. 1 is a front view of a container for intraocular lens showing our new design;
FIG. 2 is a rear view thereof;
FIG. 3 is a left side view thereof;
FIG. 4 is a top plan view thereof;
FIG. 5 is a bottom view thereof;
FIG. 6 is a perspective view thereof;
FIG. 7 is a sectional view thereof taken on line 7-7 of FIG. 1; and,
FIG. 8 is a sectional view thereof taken on line 8-8 of FIG. 3. A right side view is omitted because the right side view is symmetrical to the left side view.

Related U.S. Application Data

(62) Division of application No. 29/438,505, filed on Nov. 30, 2012, now Pat. No. Des. 707,821.

(51) **LOC (10) Cl.** **24-02**

(52) **U.S. Cl.**
USPC **D24/150**

(58) **Field of Classification Search**
USPC D24/150, 157, 175, 218; D3/201, D3/203.1, 203.7; D9/414, 428, 424-425; 606/107; 623/6.11, 6.12; 206/5.1, 205, 206/308.1, 436, 438

See application file for complete search history.

1 Claim, 8 Drawing Sheets

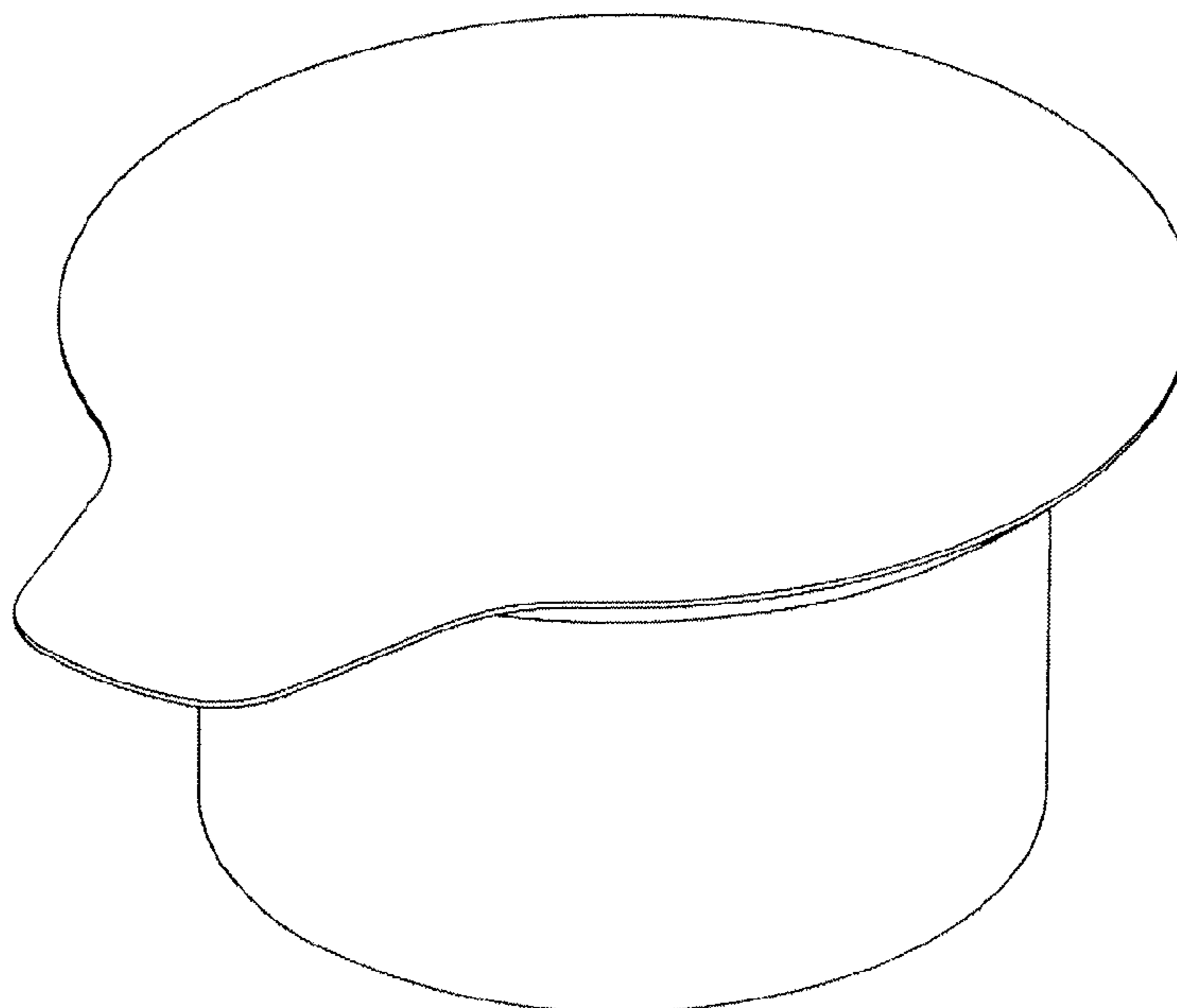

7 ← Fig. 1

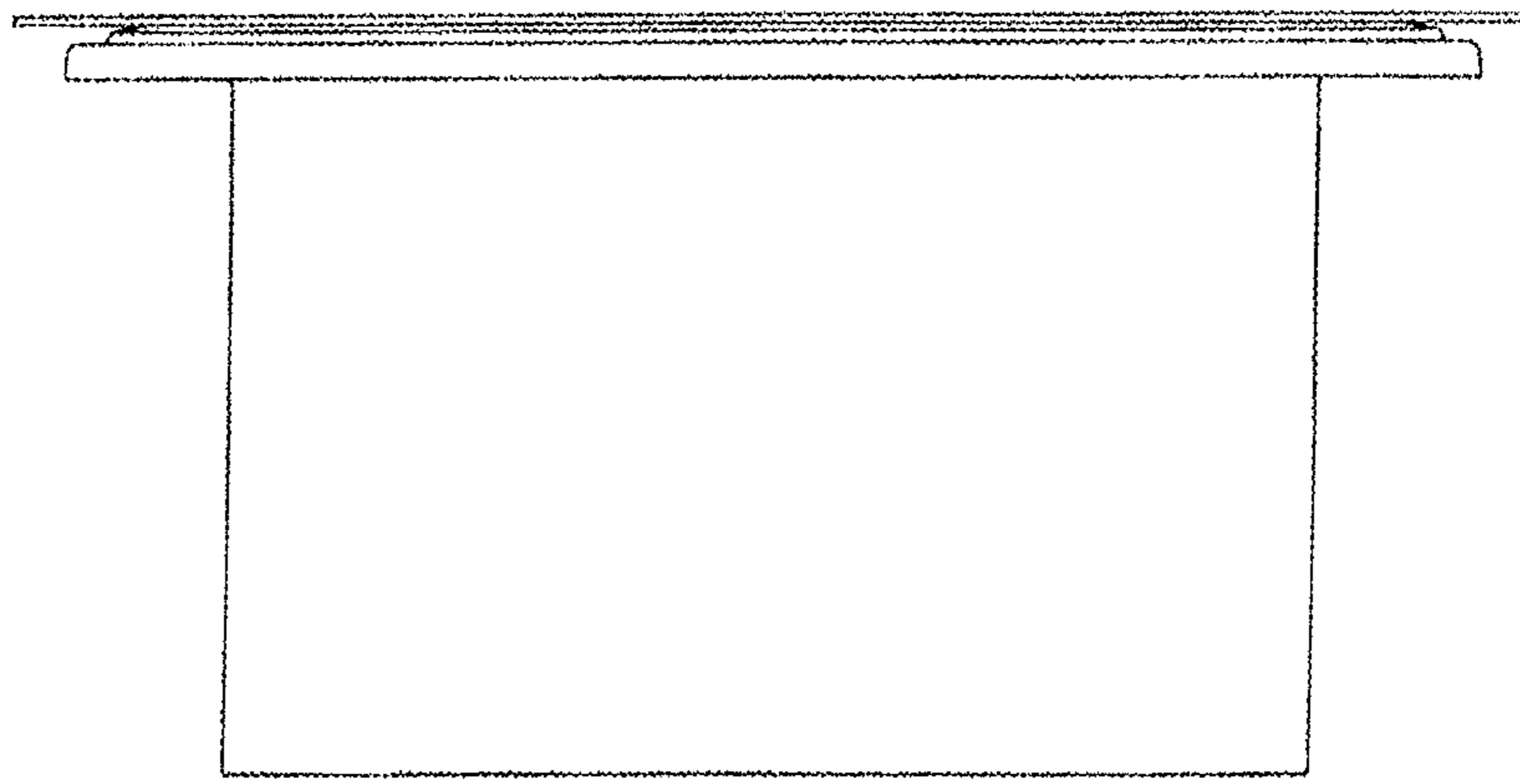

7 ←

Fig. 2

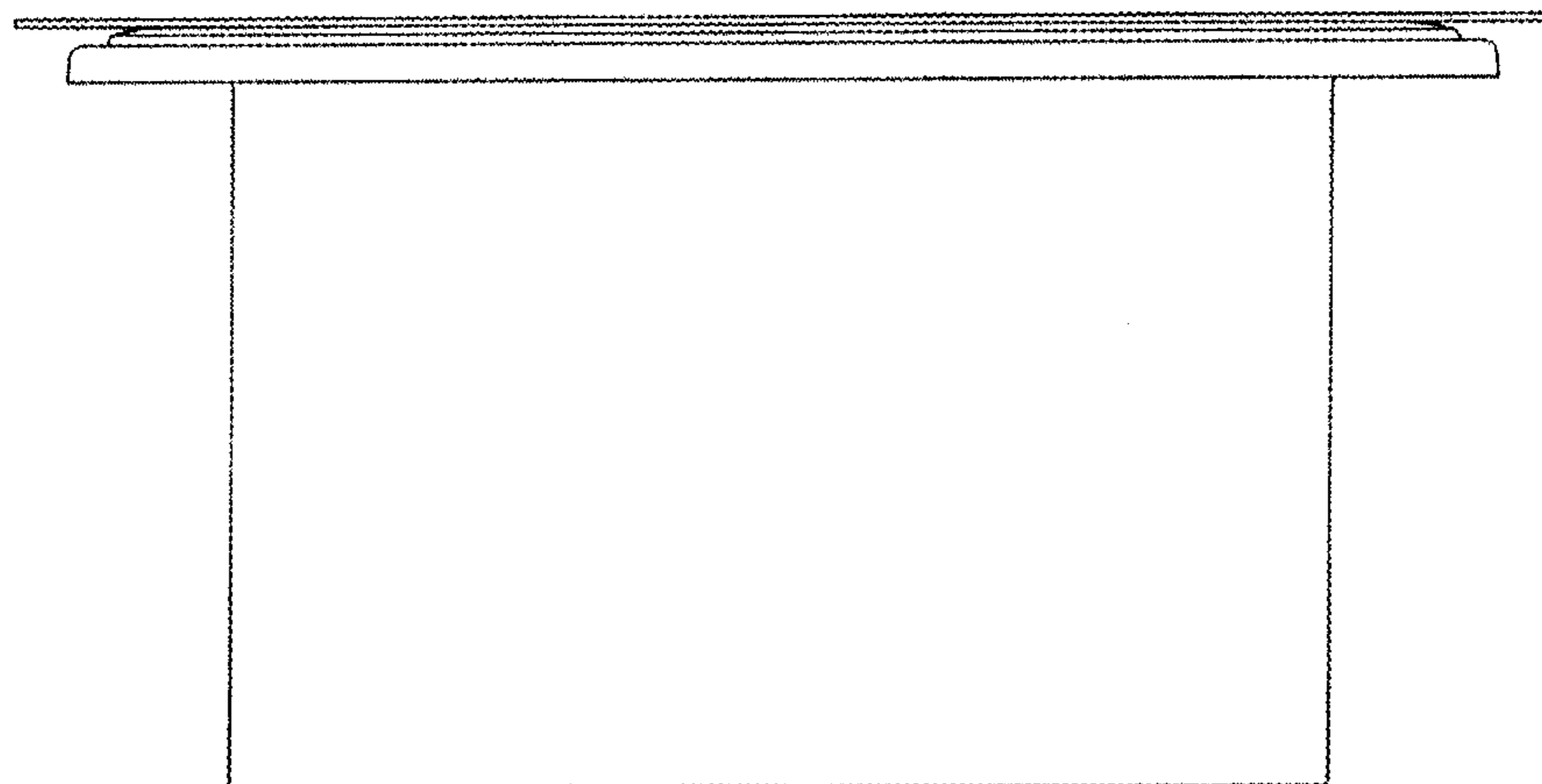

Fig. 3

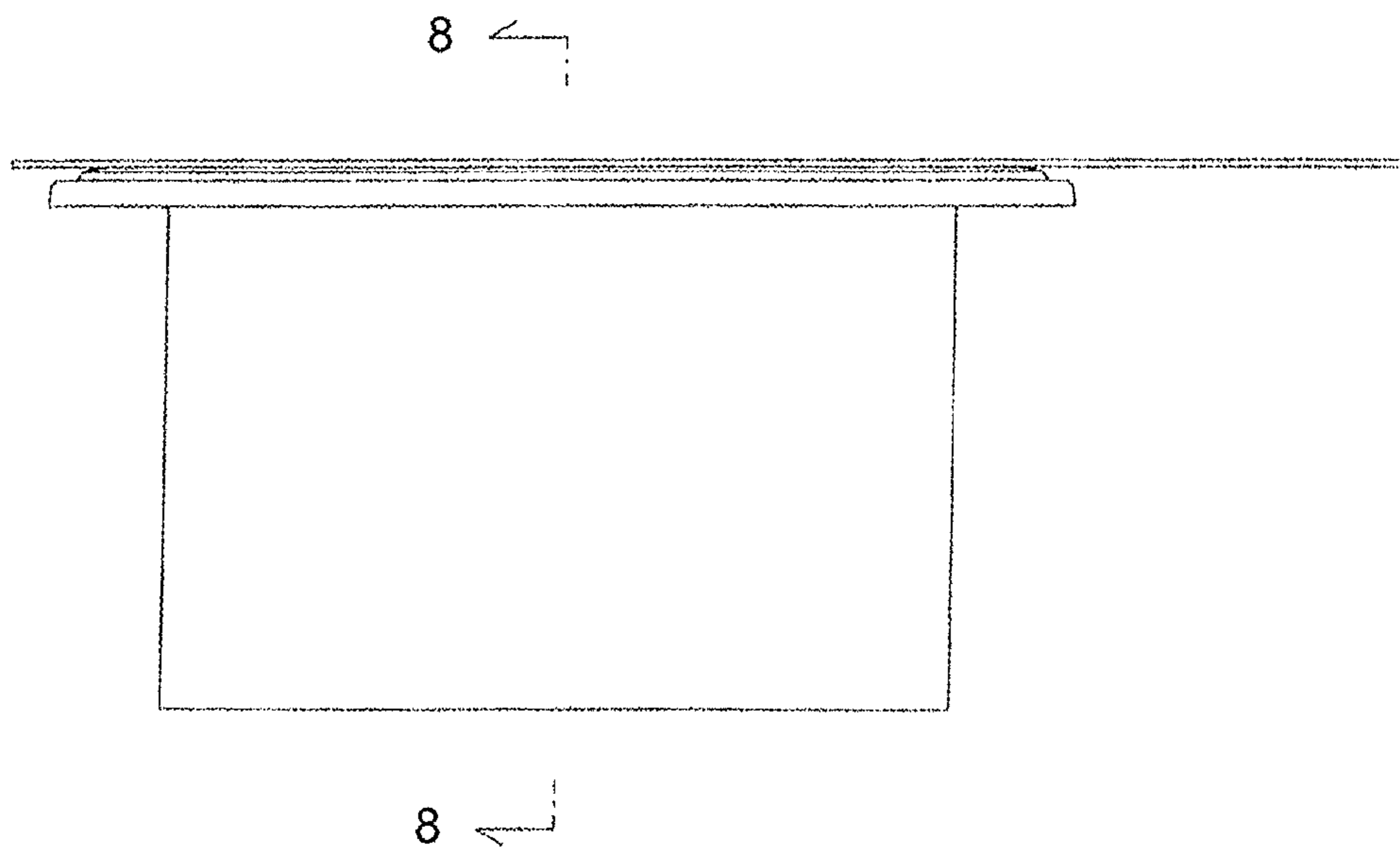

Fig. 4

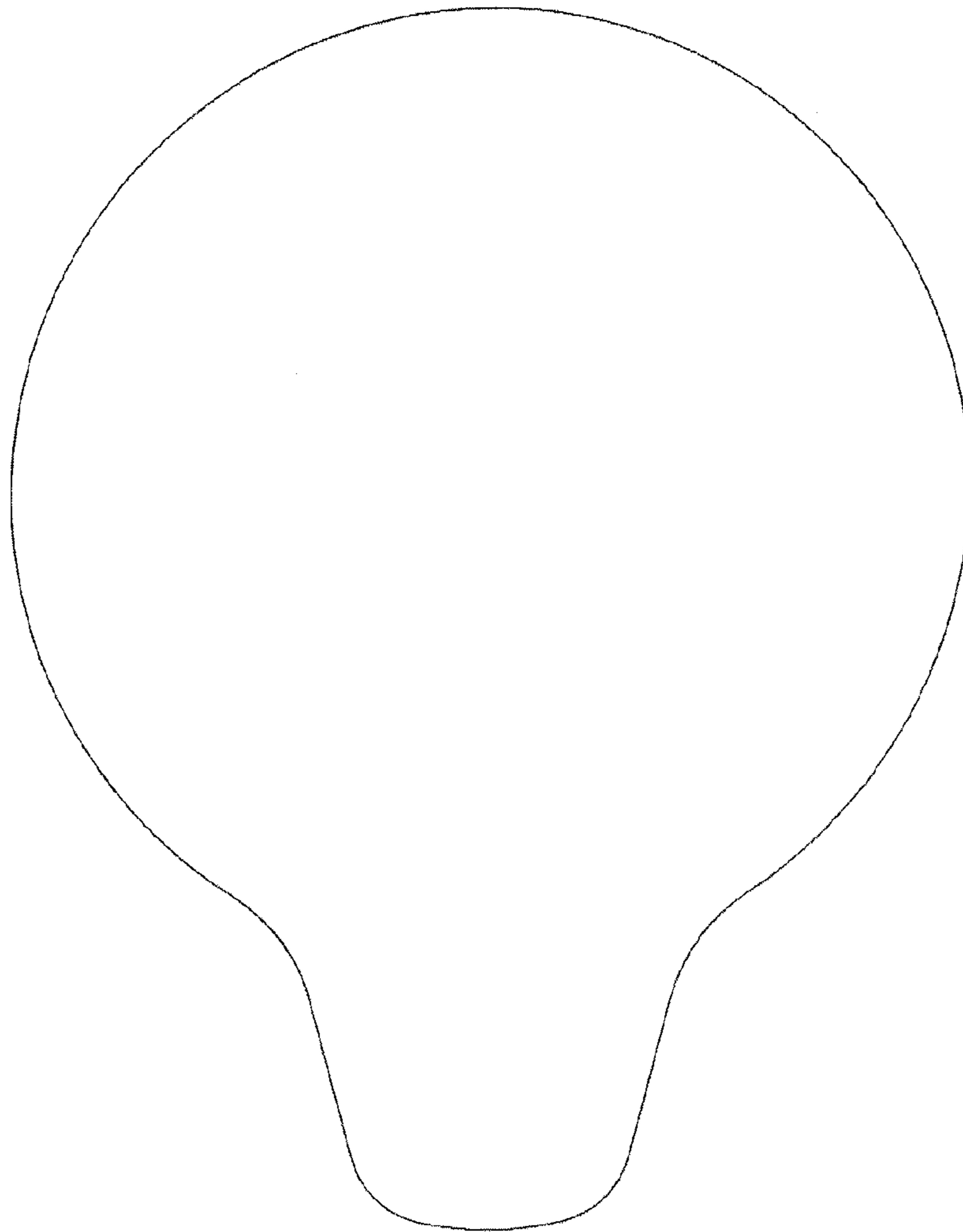

Fig. 5

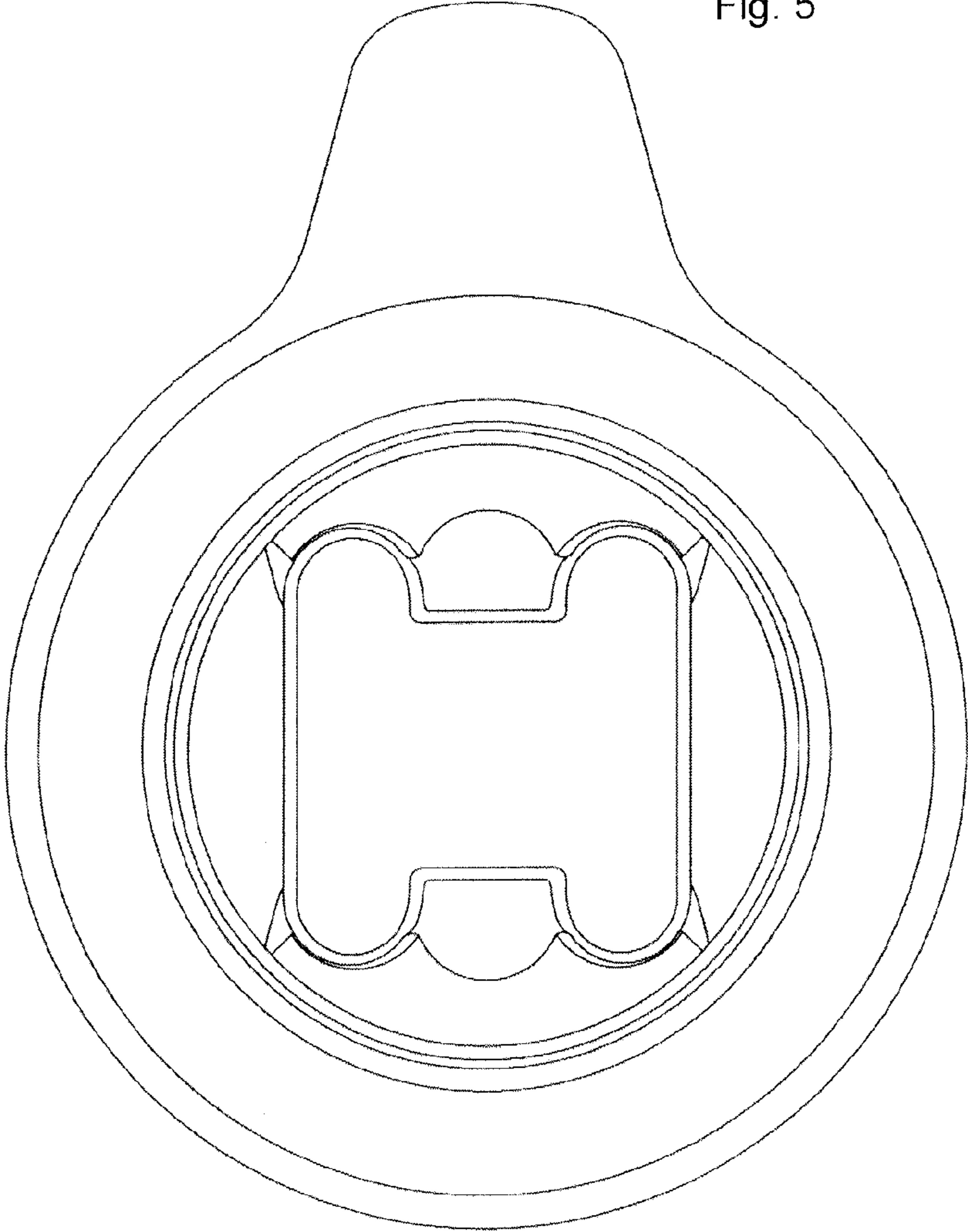

Fig. 6

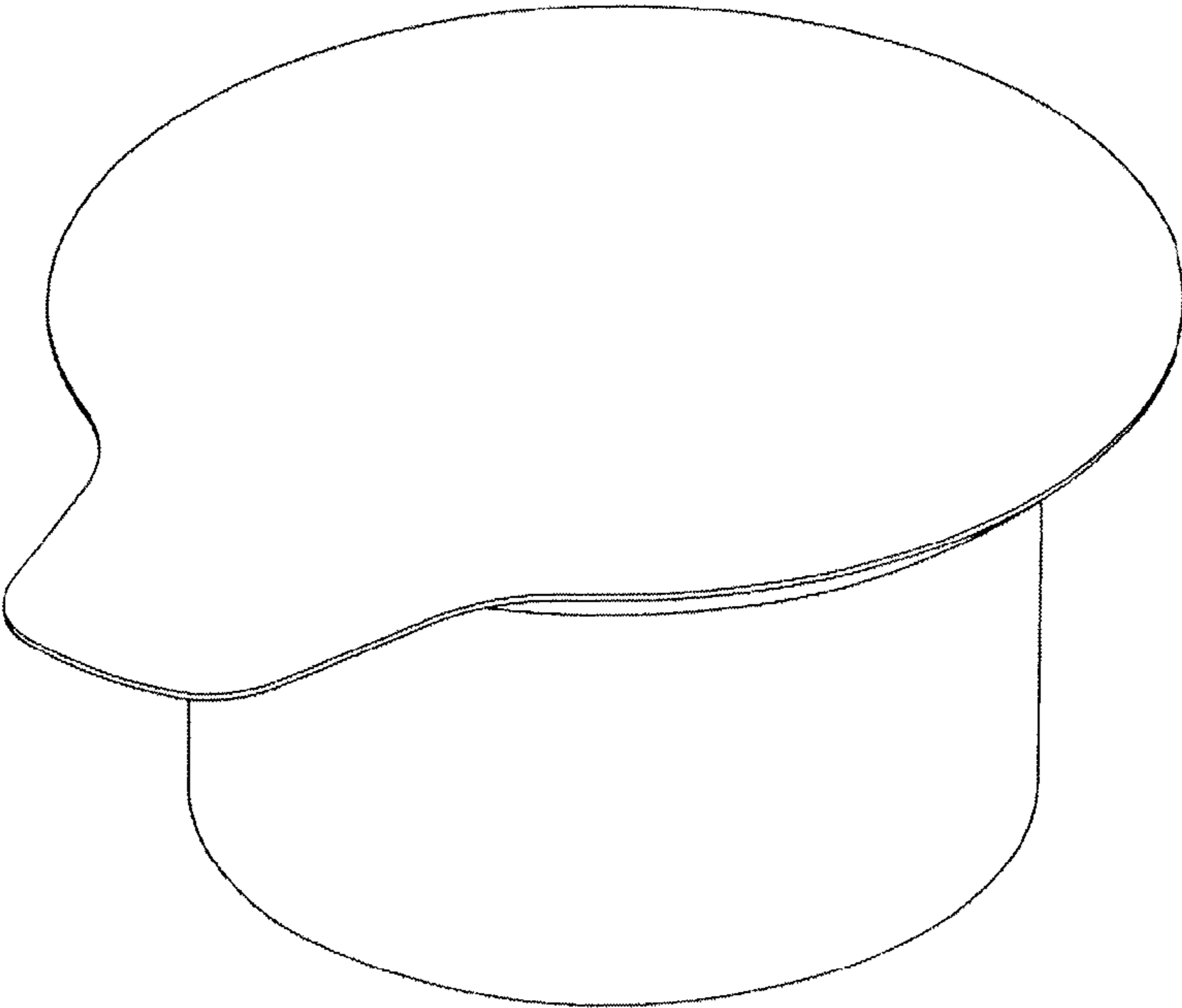

Fig. 7

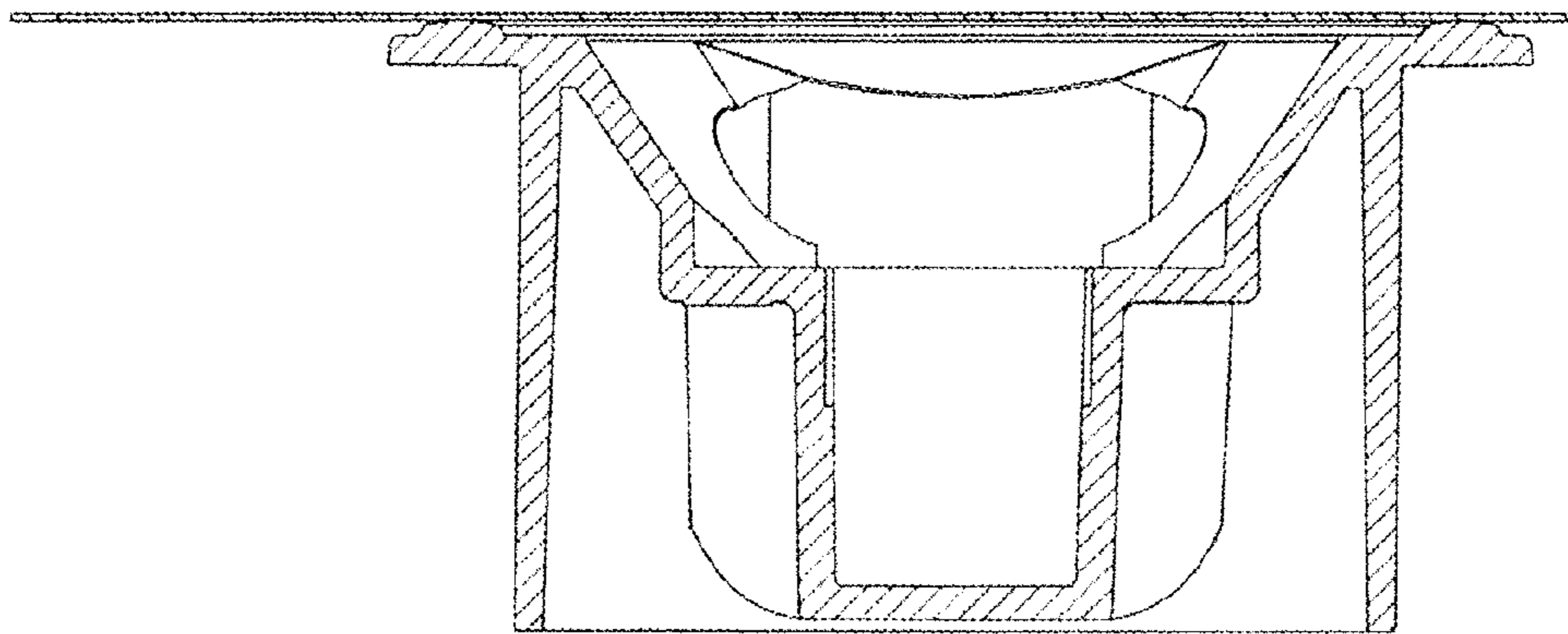

Fig. 8

