



US00D742966S

(12) **United States Design Patent**
Lir et al.

(10) **Patent No.:** **US D742,966 S**

(45) **Date of Patent:** **** *Nov. 10, 2015**

(54) **SHARPENER WITH ERASER**
(71) Applicant: **Kemberburgaz Ofis ve Okul Gereçleri Sanayi Ticaret Anonim Şirketi, Istanbul (TR)**

2,632,977 A * 3/1953 Valasek 446/325
D200,616 S * 3/1965 Fleming D19/73
D239,846 S * 5/1976 Knudsen D21/621
D255,813 S * 7/1980 Pape et al. D21/621
4,936,479 A * 6/1990 Levy et al. 220/4.21

(Continued)

(72) Inventors: **Numan Lir, Istanbul (TR); Murat Armagan, Istanbul (TR); Enes Kar, Istanbul (TR); Ali Sahinkaya, Istanbul (TR)**

Primary Examiner — Elizabeth Albert

(74) *Attorney, Agent, or Firm* — Intellectual Property Law Group LLP

(73) Assignee: **Kemberburgaz Ofis ve Okul Gereçleri Sanayi Ticaret Anonim Şirketi, Istanbul (TR)**

(57) **CLAIM**

The ornamental design for a sharpener with eraser, as shown and described.

(*) Notice: This patent is subject to a terminal disclaimer.

(**) Term: **14 Years**

DESCRIPTION

(21) Appl. No.: **29/490,518**

FIG. 1 is an exploded perspective view of a sharpener with eraser, embodying my new design;

(22) Filed: **May 9, 2014**

FIG. 2 is a front, top, right side perspective view thereof with the cap engaged;

(30) **Foreign Application Priority Data**

Nov. 11, 2013 (TR) 2013/07385

FIG. 3 is a front, top, right side perspective view thereof without the cap;

(51) **LOC (10) Cl.** **19-06**

FIG. 4 is a front elevational view of FIG. 2;

(52) **U.S. Cl.**

USPC **D19/73; D19/187**

FIG. 5 is a front elevational view of FIG. 3;

(58) **Field of Classification Search**

USPC D19/72, 73, 74, 187, 188, 189;
30/451-462; 144/28.1, 28.11,
144/28.2-28.7, 28.72, 28.8, 28.9;
15/424-434; 401/89; D9/614, 620,
D9/623; D21/621

FIG. 6 is a rear elevational view of FIG. 2;

CPC B43M 9/00; A63H 15/06; A63H 3/16;
B43L 19/0068

FIG. 7 is a rear elevational view of FIG. 3;

See application file for complete search history.

FIG. 8 is right side elevational view of FIG. 2; the left side elevational view being a mirror image thereof;

(56) **References Cited**

U.S. PATENT DOCUMENTS

D91,900 S * 4/1934 Plochman D9/623

FIG. 9 is a right side elevational view of FIG. 3; the left side elevational view being a mirror image thereof;

FIG. 10 is a top plan view of FIG. 2;

FIG. 11 is a top plan view of FIG. 3;

FIG. 12 is a bottom perspective view of FIG. 2;

FIG. 13 is a bottom plan view thereof; and,

FIG. 14 is a bottom view thereof with the sharpener door open.

The broken lines on the inside of the bottom in FIG. 14 are included for the purpose of showing features that form no part of the claimed design.

1 Claim, 5 Drawing Sheets

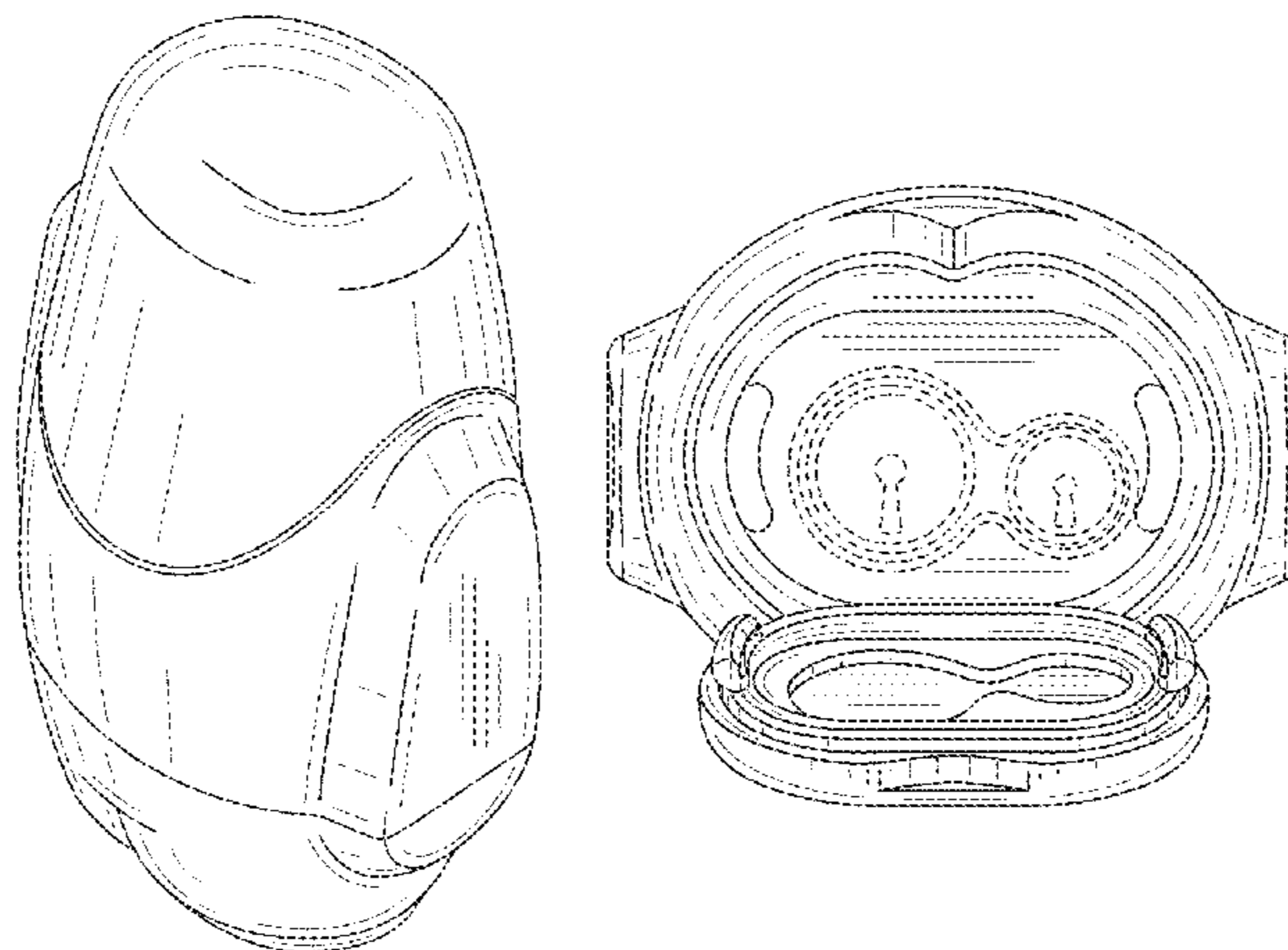

(56)

References Cited

U.S. PATENT DOCUMENTS

D362,879 S * 10/1995 Jensen D21/621
D400,431 S * 11/1998 Gouveia et al. D9/618
D485,873 S * 1/2004 Pino D21/595
D489,100 S * 4/2004 Pino D21/635

D492,590 S * 7/2004 Rodriguez D9/618
6,883,697 B1 * 4/2005 Chi Kuo 227/76
D587,753 S * 3/2009 Farnworth et al. D19/53
7,766,716 B2 * 8/2010 Fong et al. 446/99
D647,564 S * 10/2011 Lins D19/57
8,776,313 B2 * 7/2014 Wu 15/433

* cited by examiner

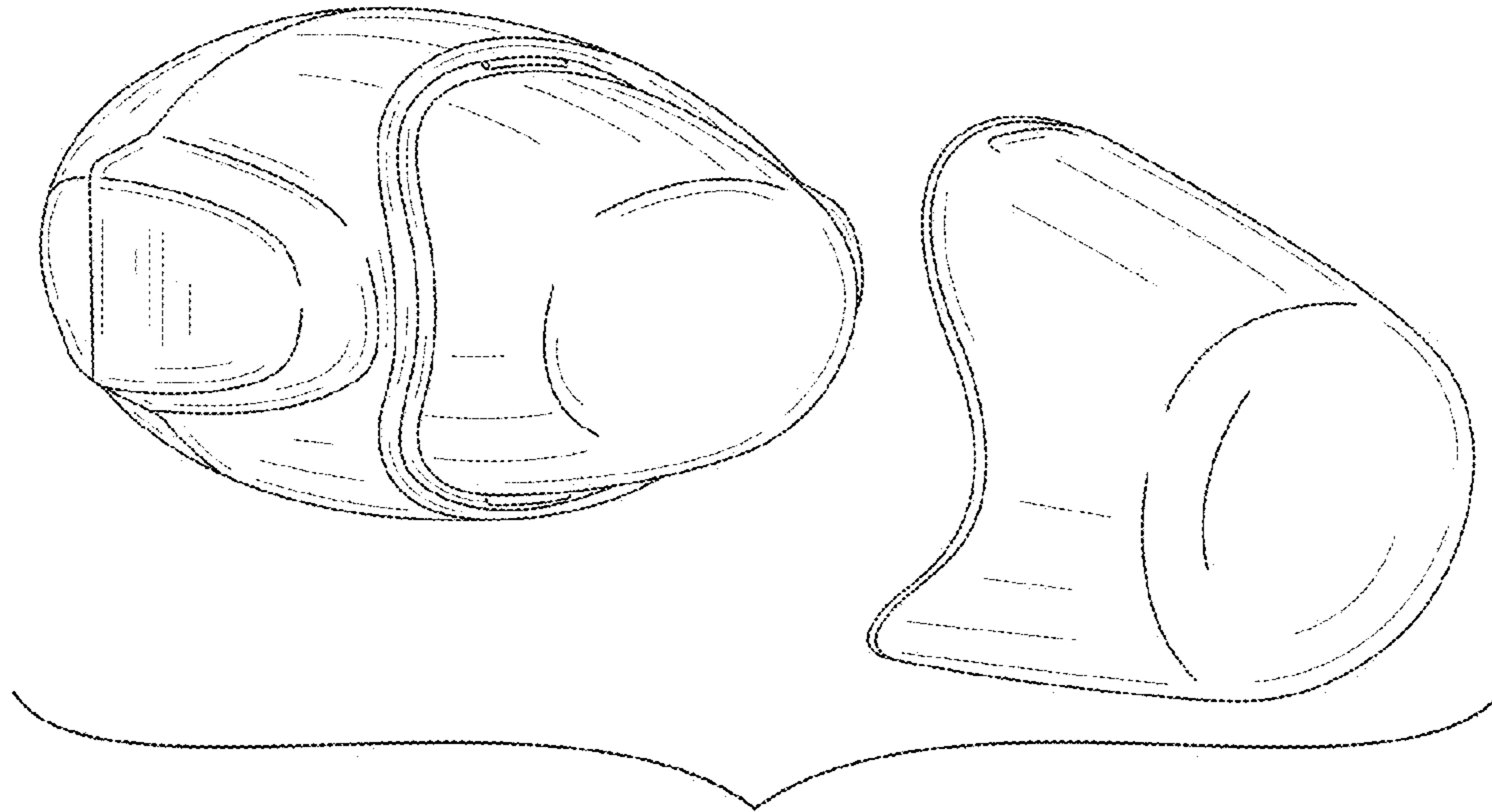

FIG. 1

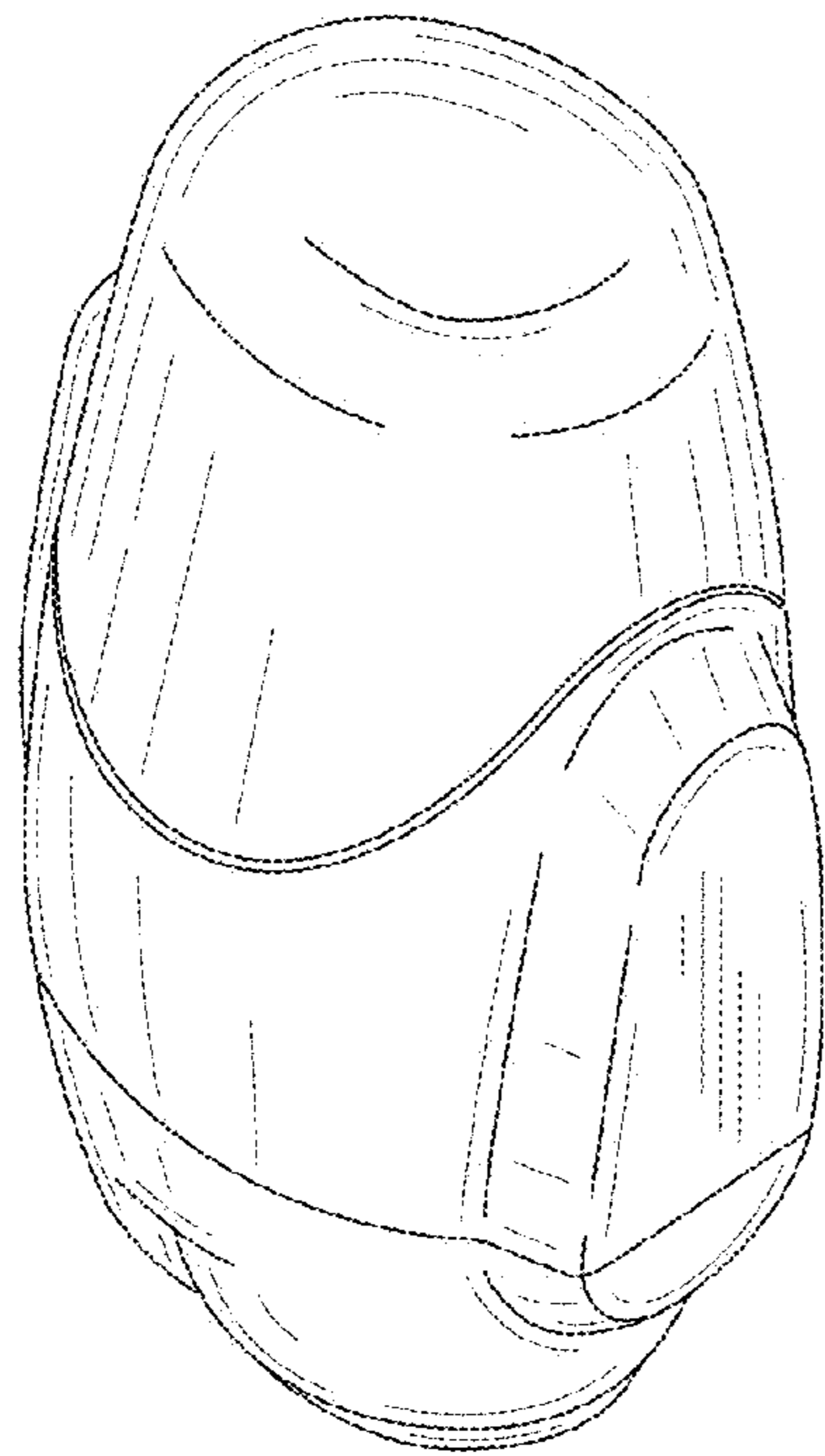

FIG. 2

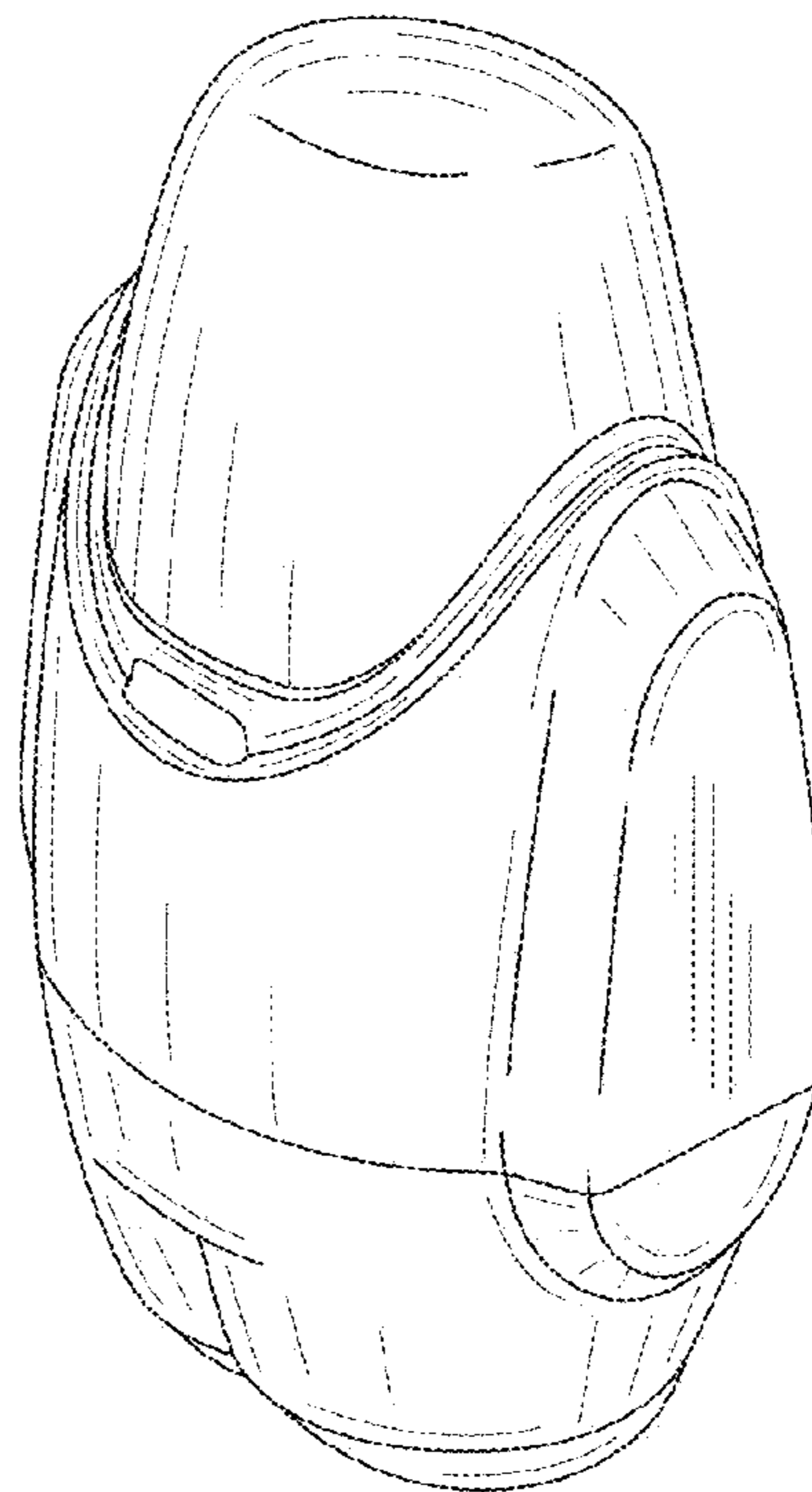

FIG. 3

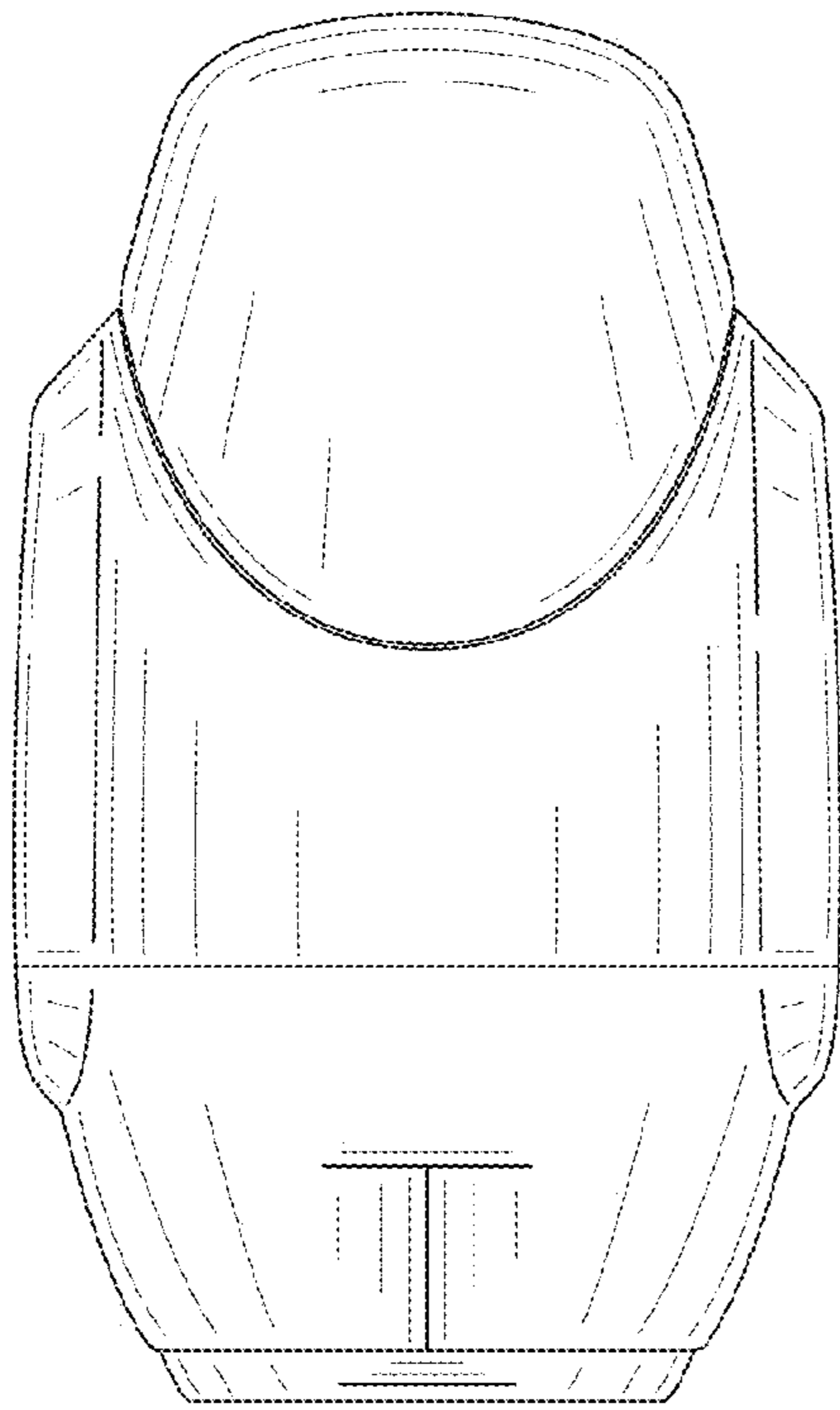

FIG. 4

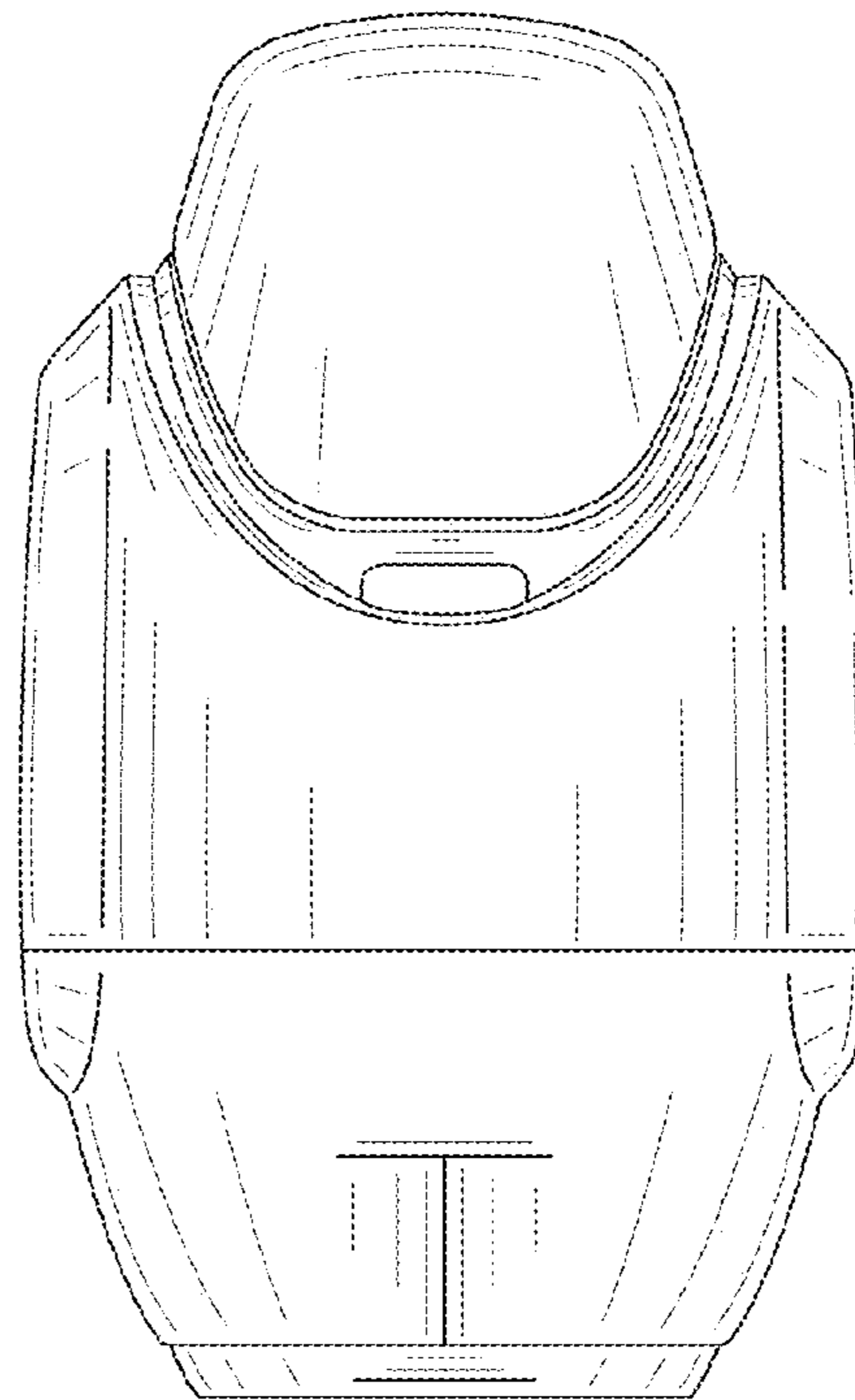

FIG. 5

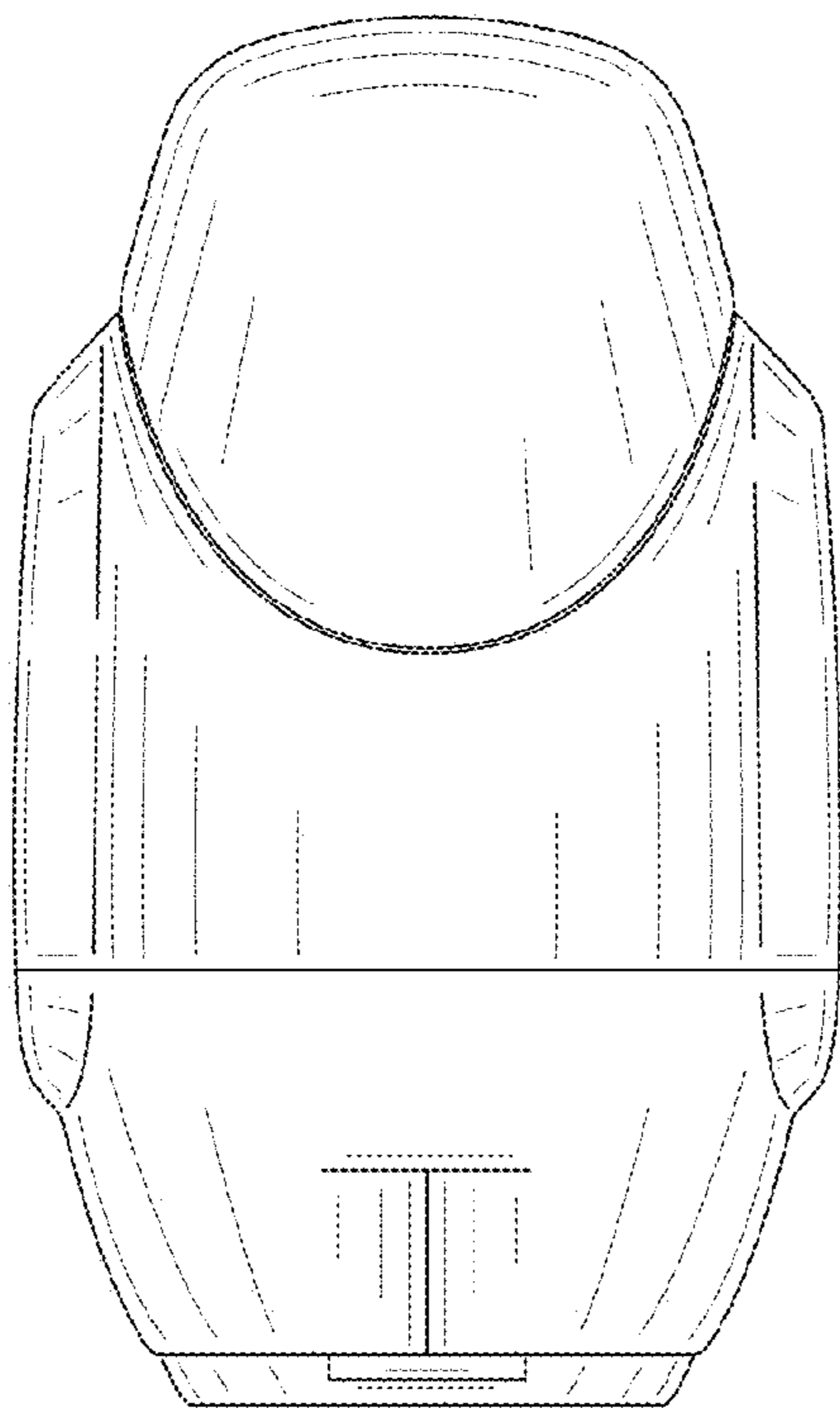

FIG. 6

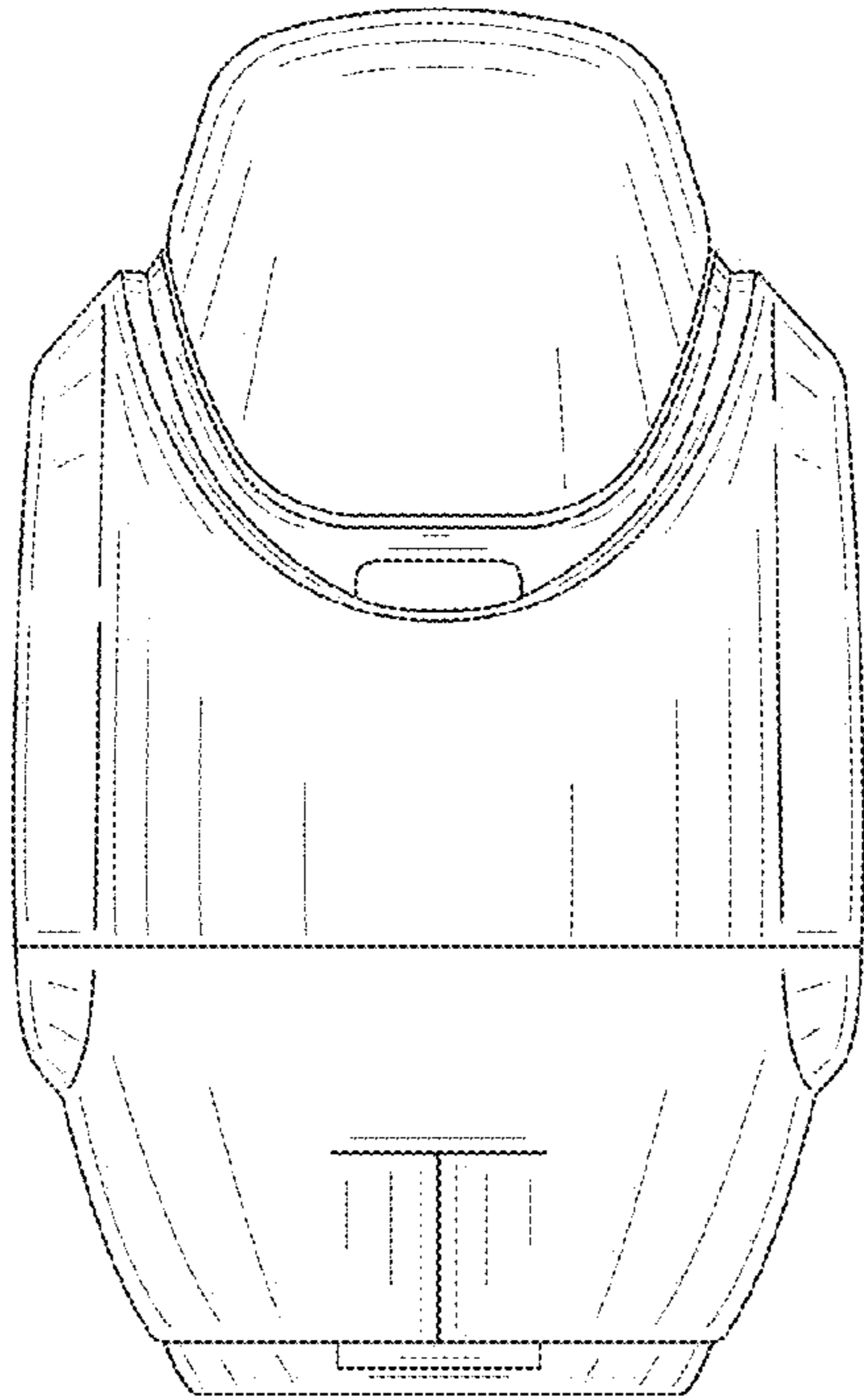

FIG. 7

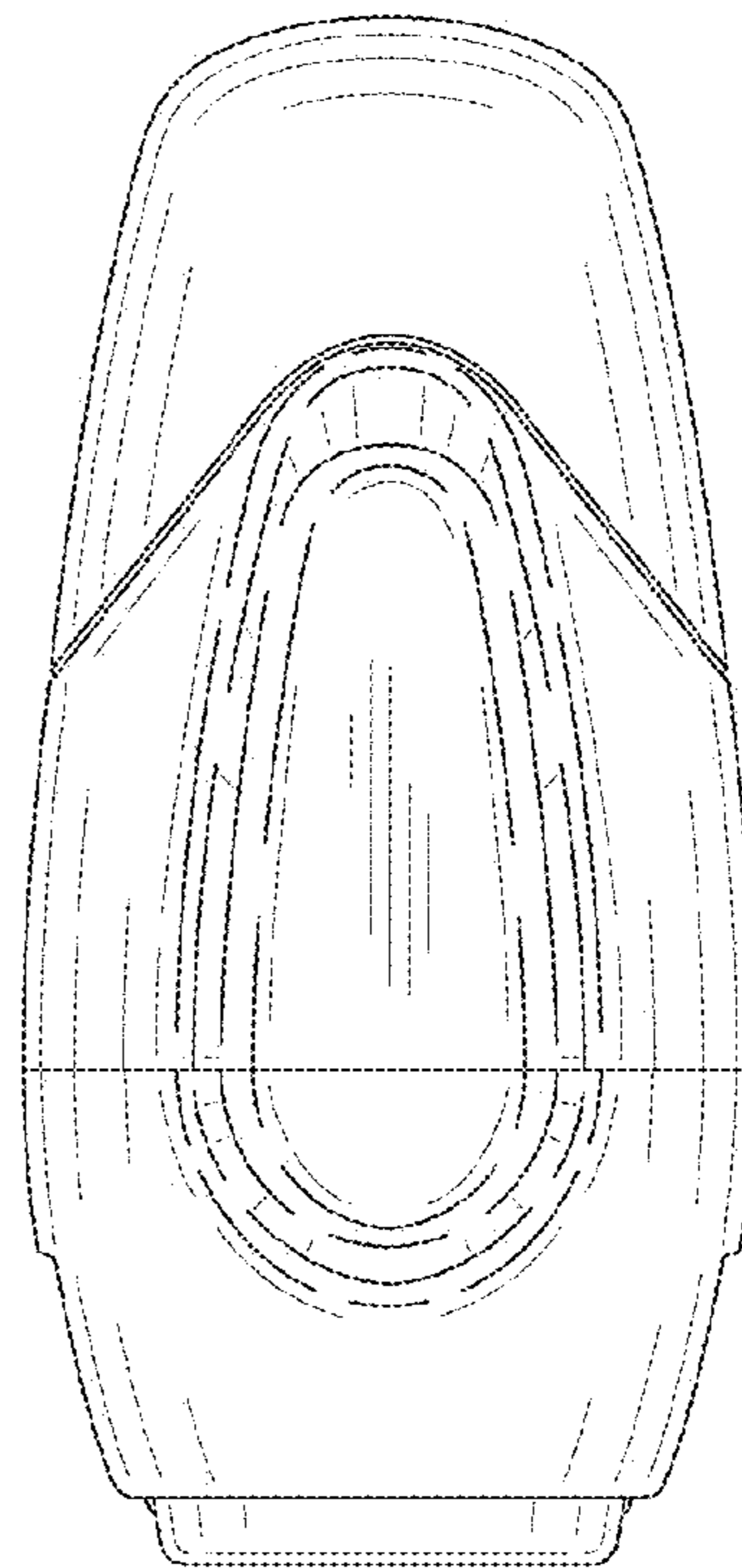

FIG. 8

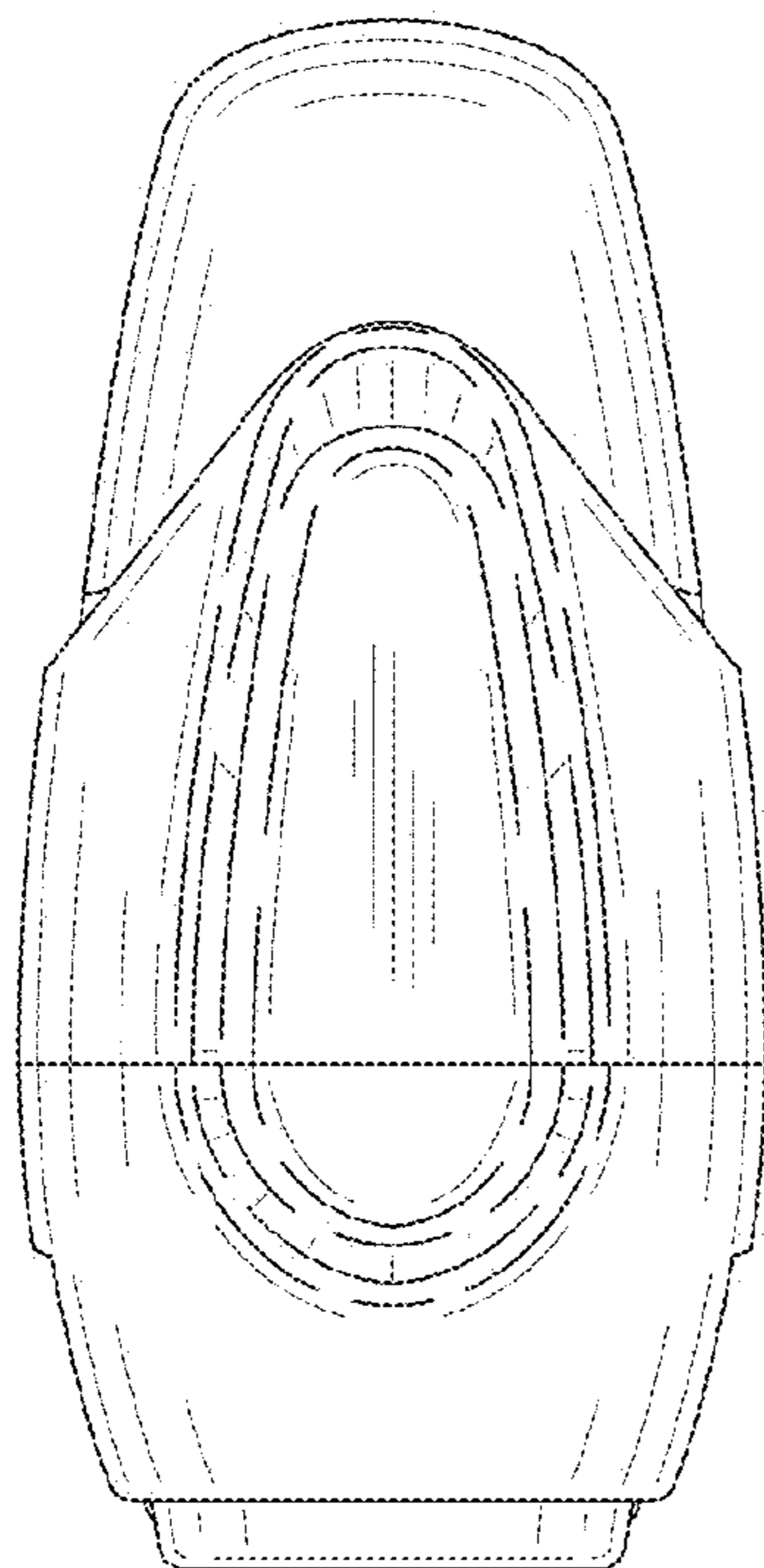

FIG. 9

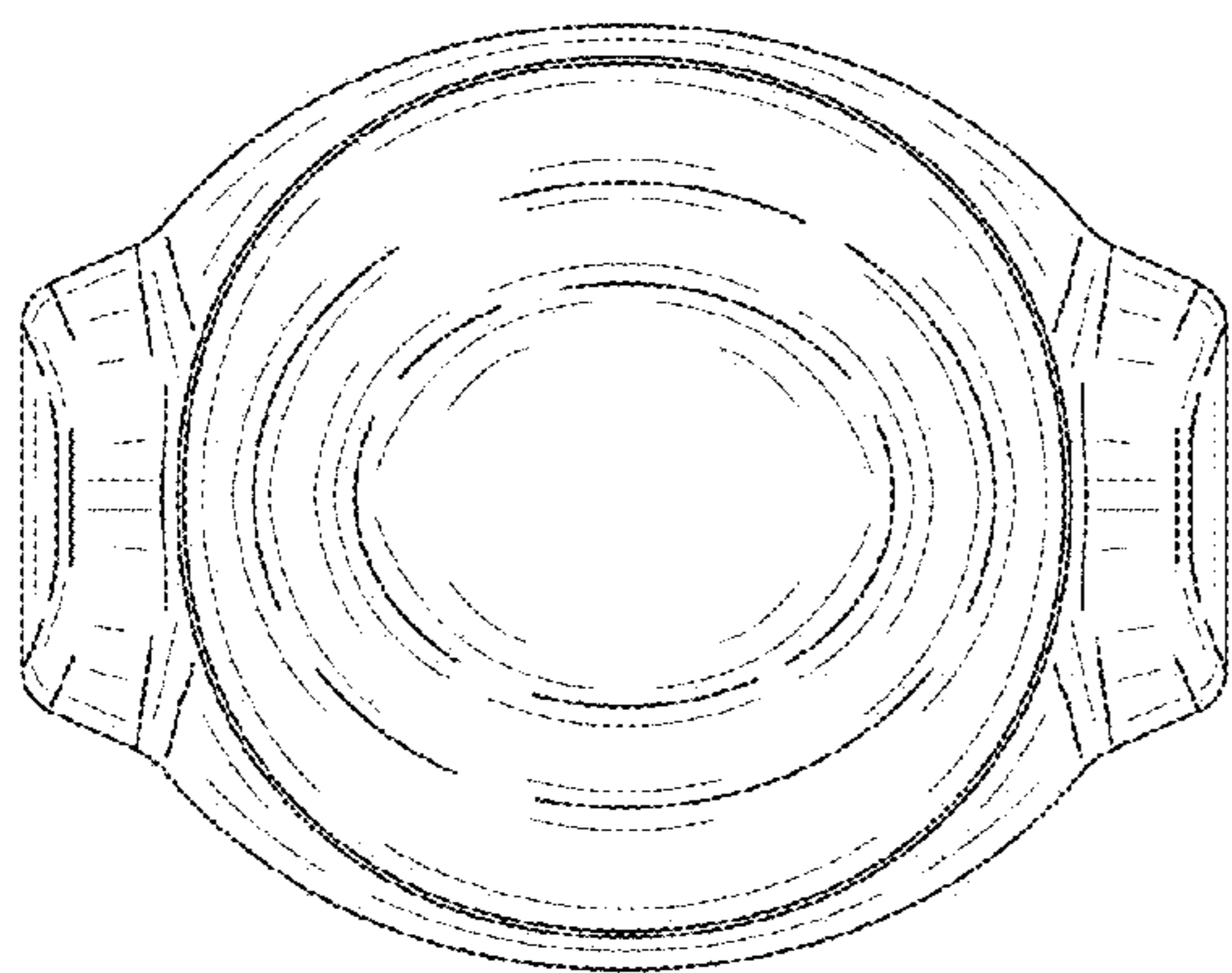

FIG. 10

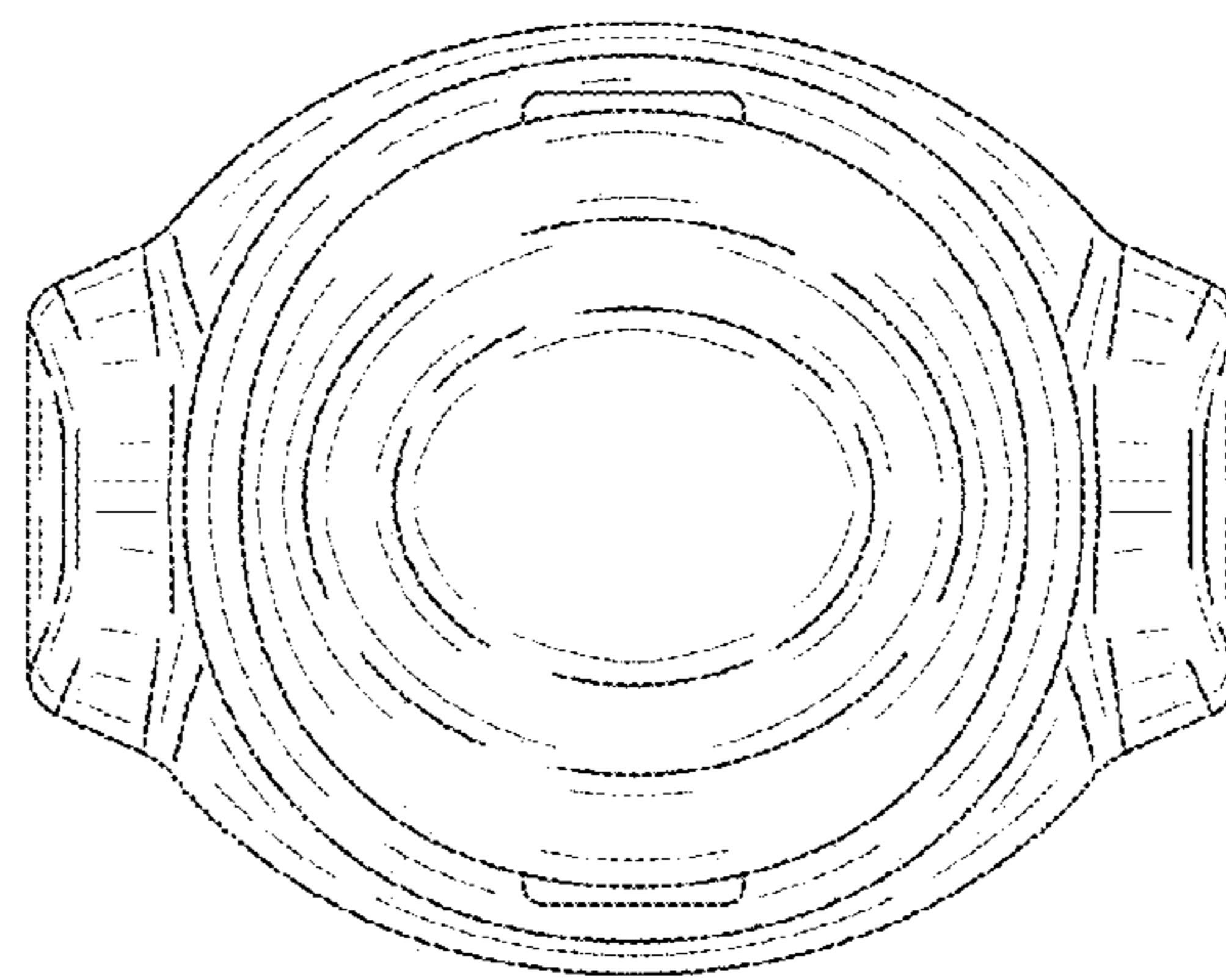

FIG. 11

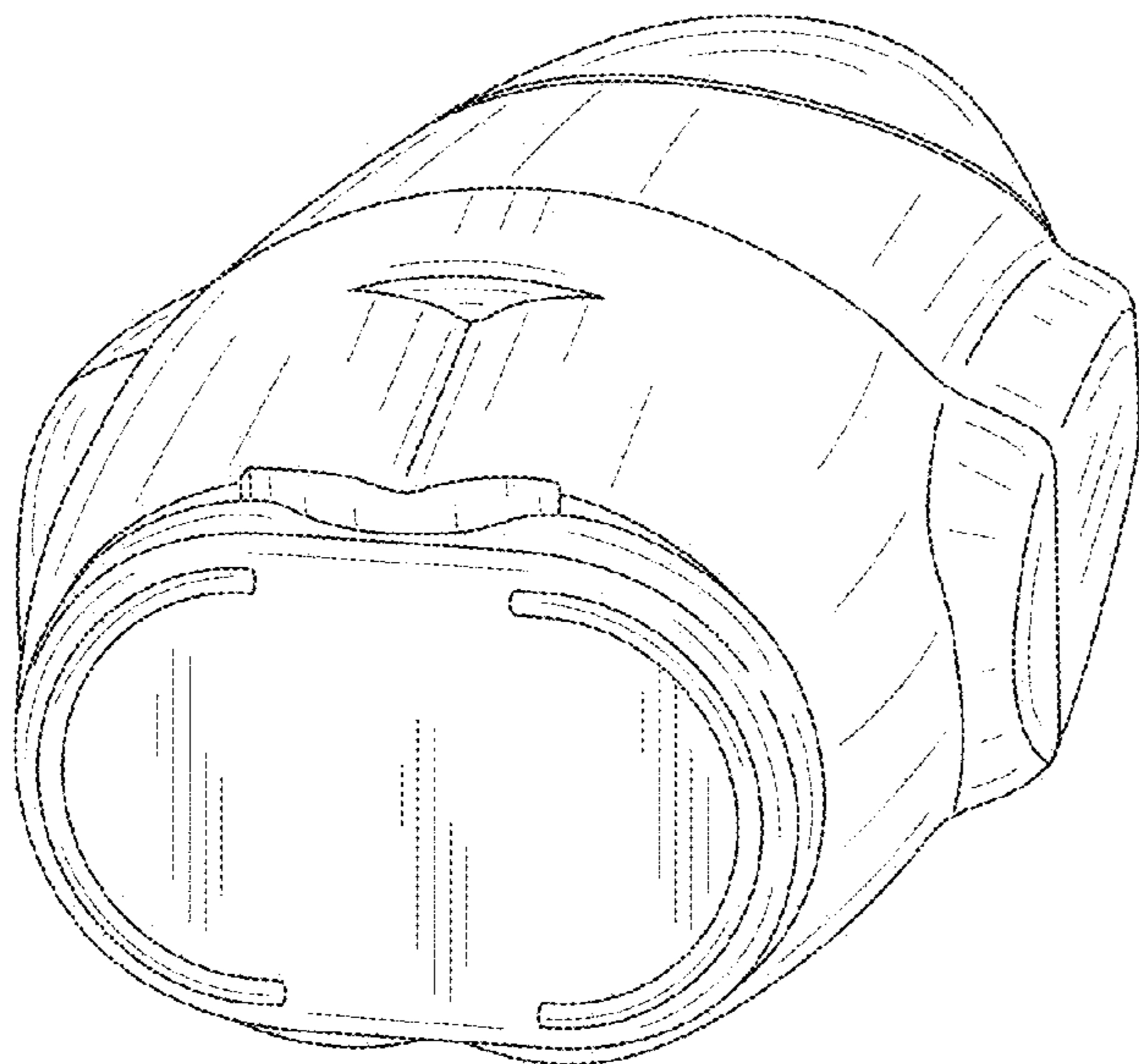

FIG. 12

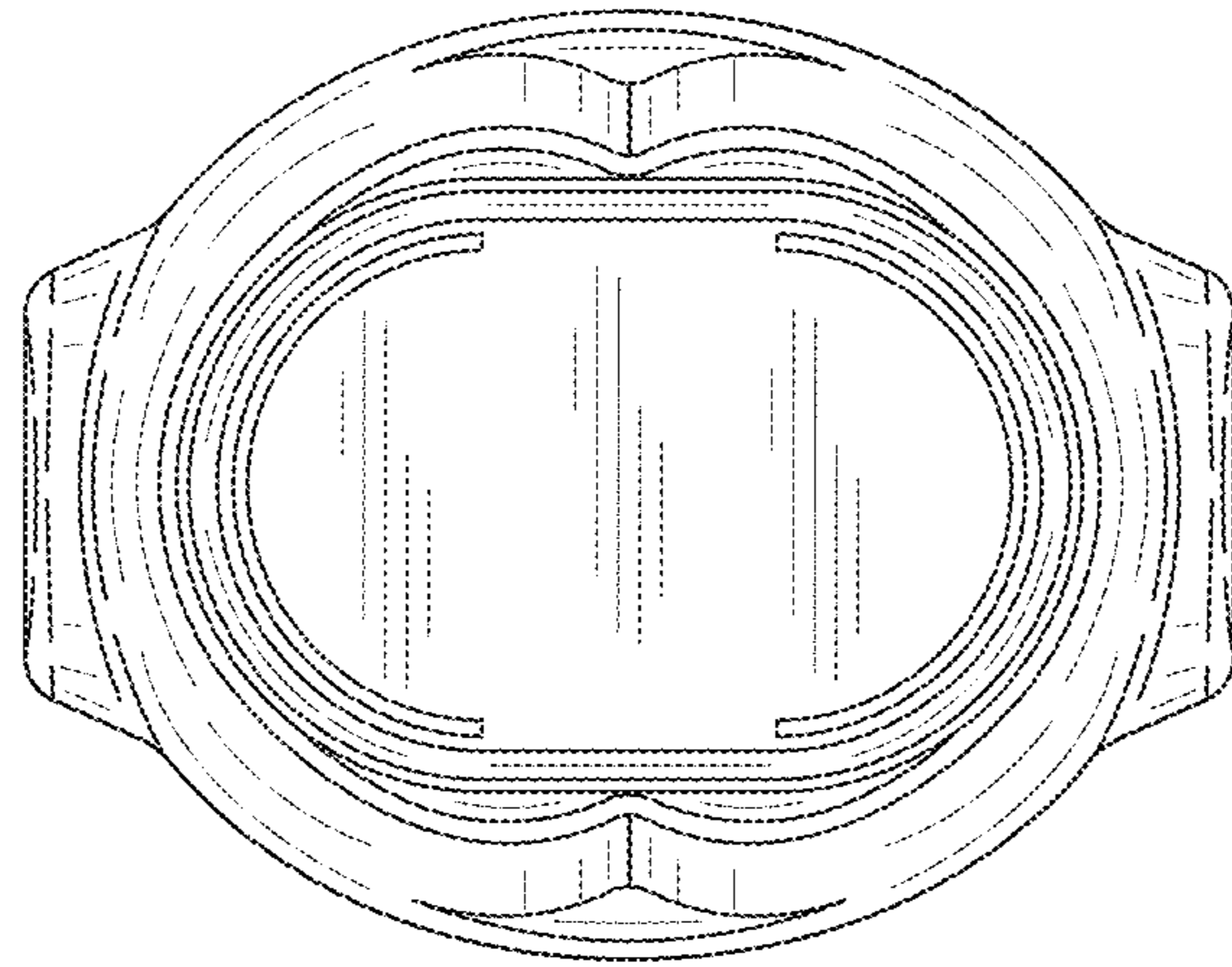

FIG. 13

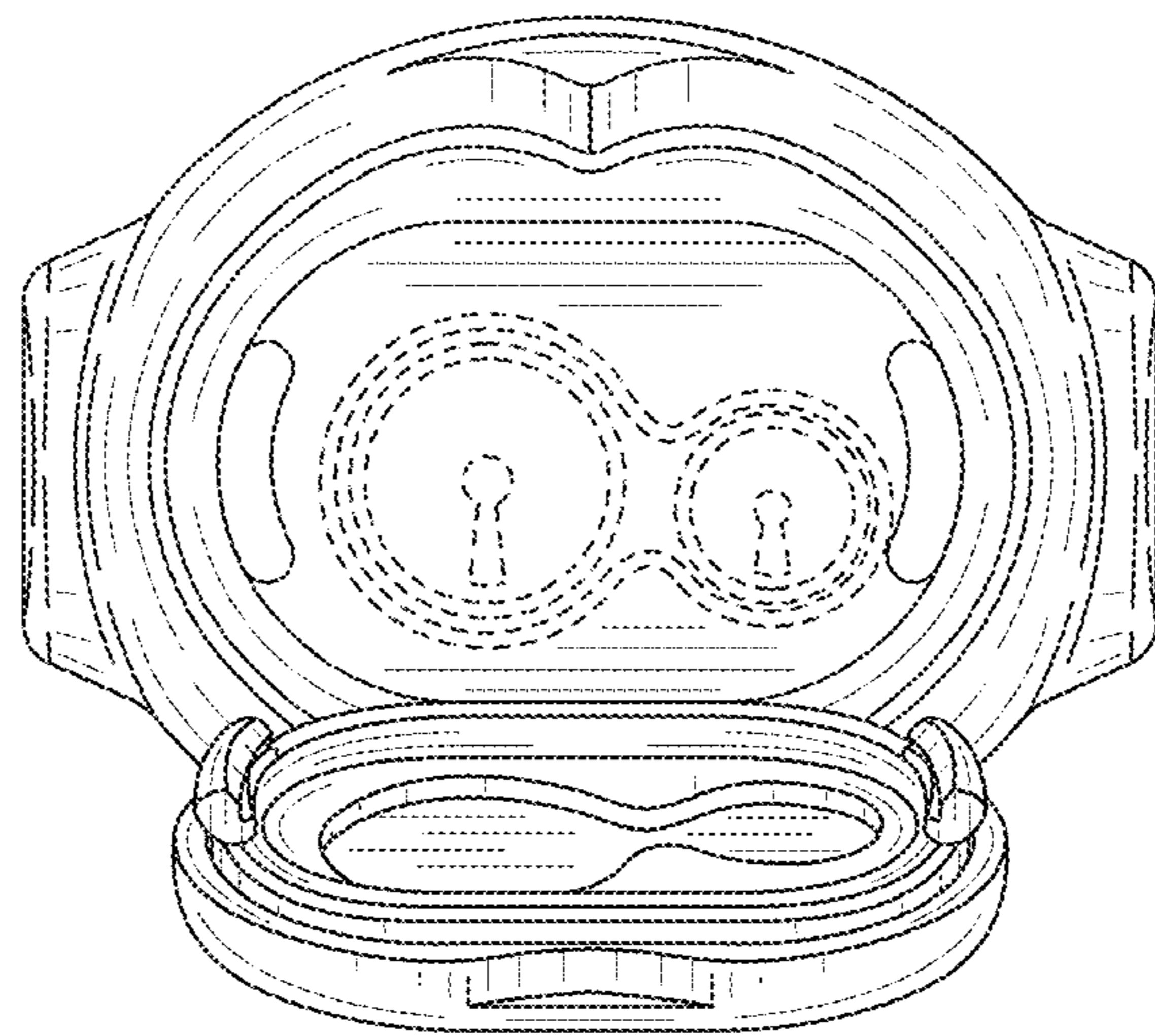

FIG. 14