



US00D742937S

(12) **United States Design Patent**
Ewringmann et al.

(10) **Patent No.:** **US D742,937 S**
(45) **Date of Patent:** **** Nov. 10, 2015**

(54) **SIDE PANEL OF A ROAD CONSTRUCTION MACHINE**

Primary Examiner — Mark Goodwin
(74) *Attorney, Agent, or Firm* — Maier & Maier, PLLC

(75) Inventors: **Ulrich Ewringmann**, Taufkirchen (DE);
Boris Eickhoff, Taufkirchen (DE)

(57) **CLAIM**
The ornamental design for a side panel of a road construction machine, as shown and described.

(73) Assignee: **Hamm AG**, Tirschenreuth (DE)

(**) Term: **14 Years**

DESCRIPTION

(21) Appl. No.: **29/430,988**

(22) Filed: **Aug. 31, 2012**

(30) **Foreign Application Priority Data**

Mar. 15, 2012 (EP) 002009308-01-05

(51) **LOC (10) Cl.** **15-03**

(52) **U.S. Cl.**
USPC **D15/28**; D15/20

(58) **Field of Classification Search**
USPC D15/10, 20, 22–28, 33; D12/14;
180/20, 89.12; 404/122–125, 117, 128,
404/132, 90; 280/104, 124.111; 73/82, 84,
73/78, 573
See application file for complete search history.

FIG. 1 is a front left perspective view of a first embodiment of a side panel of a road construction machine, showing our design;
FIG. 2 is a left side view thereof;
FIG. 3 is a top view thereof;
FIG. 4 is a bottom view thereof;
FIG. 5 is a rear view thereof;
FIG. 6 is a front view thereof;
FIG. 7 is a front left perspective view of the first embodiment of a side panel of a road construction machine in use on a road construction machine;
The right side of the first embodiment of a side panel of a road construction machine is not seen during ordinary use and forms no part of the claimed design;
FIG. 8 is a front right perspective view of a second embodiment of a side panel of a road construction machine;
FIG. 9 is a right side view thereof;
FIG. 10 is a top view thereof;
FIG. 11 is a bottom view thereof;
FIG. 12 is a front view thereof;
FIG. 13 is a rear view thereof; and,
FIG. 14 is a rear right perspective view of the second embodiment of a side panel of a road construction machine in use on a road construction machine.
The left side of the second embodiment of a side panel of a road construction machine is not seen during ordinary use and forms no part of the claimed design.
The broken line showing of parts of the drawings is included for the purpose of illustrating environment of the side panel of a road construction machine and forms no part of the claimed design.

(56) **References Cited**

U.S. PATENT DOCUMENTS

D207,532 S *	5/1967	Garis et al.	D15/20
D208,694 S *	9/1967	Harbke	D15/20
D275,678 S *	9/1984	Mawhorr et al.	D15/20
D396,431 S *	7/1998	Lindgren et al.	D12/14
D500,329 S *	12/2004	Bauve et al.	D15/28
D516,094 S *	2/2006	Dotsch et al.	D15/20

(Continued)

OTHER PUBLICATIONS

Hamm AG, Hamm, www.hamm.eu/en/produkte/walzenzuege/index.php.

(Continued)

1 Claim, 8 Drawing Sheets

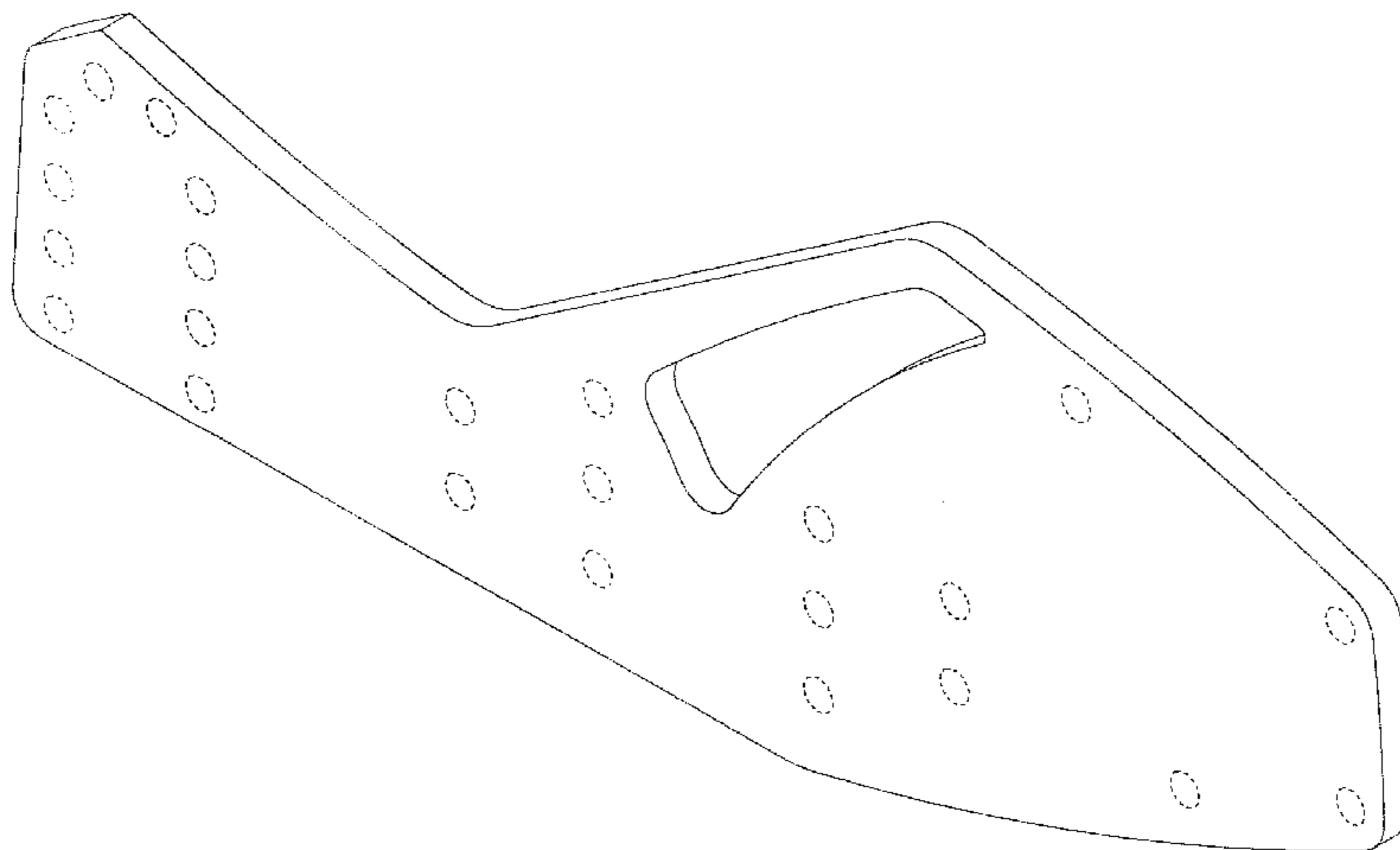

(56)

References Cited

U.S. PATENT DOCUMENTS

D573,611 S * 7/2008 Geier D15/20
D589,067 S * 3/2009 Yamamoto D15/28
D592,682 S * 5/2009 Haubrich et al. D15/20
D602,048 S * 10/2009 Marsolek et al. D15/28
D602,506 S * 10/2009 Marsolek et al. D15/30
D607,473 S * 1/2010 Haubrich et al. D15/20
D611,505 S * 3/2010 Loew et al. D15/20
D611,506 S * 3/2010 Loew et al. D15/20
7,857,544 B2 * 12/2010 Marsolek et al. 404/122

8,070,386 B2 * 12/2011 Marsolek et al. 404/122
D668,269 S * 10/2012 Tezuka et al. D15/20
8,376,655 B2 * 2/2013 Marsolek et al. 404/122

OTHER PUBLICATIONS

Hamm AG, Hamm, www.hamm.eu/en/produkte/tandemwalzen/index.php.
Hamm AG, Hamm, www.hamm.eu/en/produkte/statische-walzen/index.php.

* cited by examiner

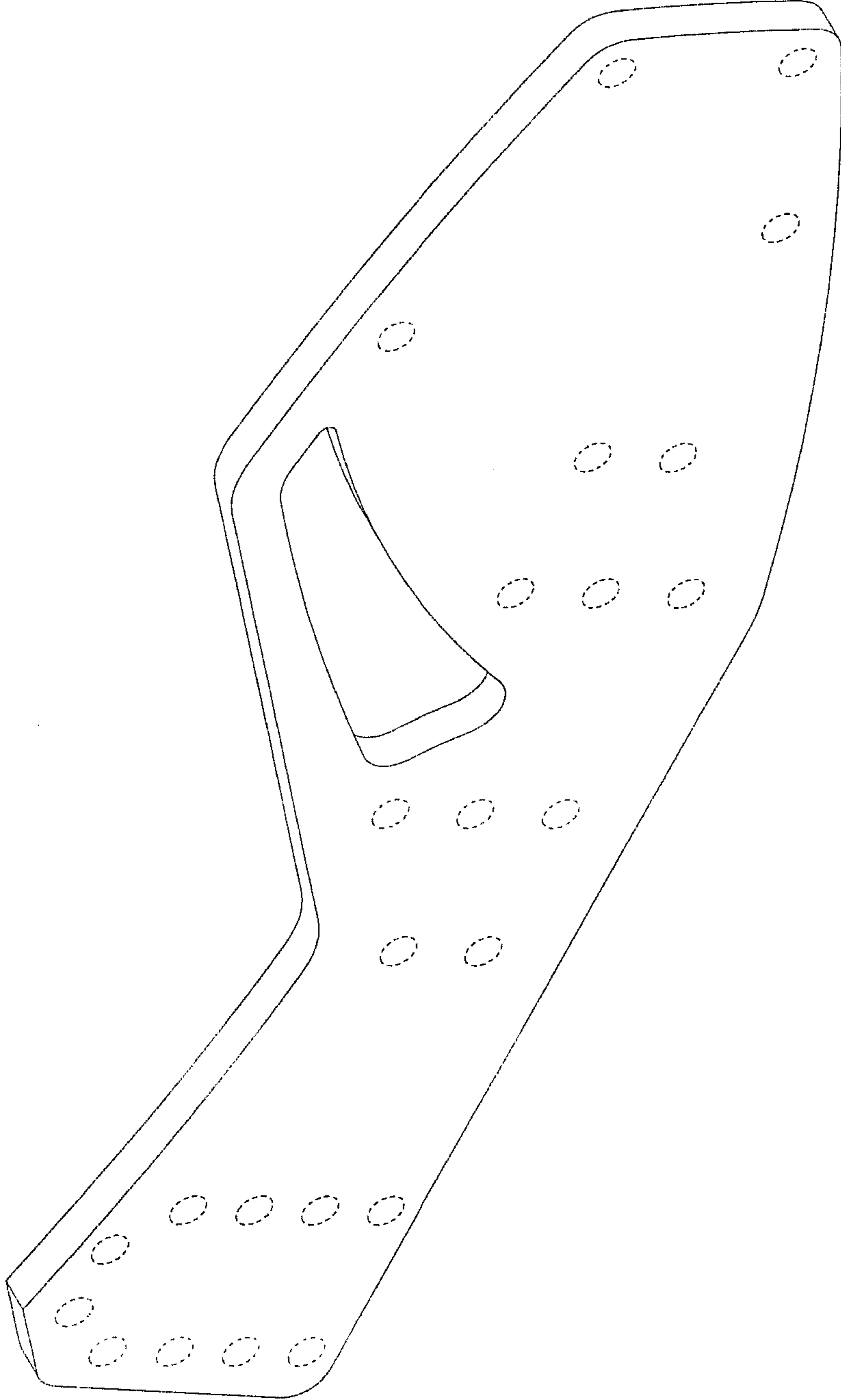

Fig. 1

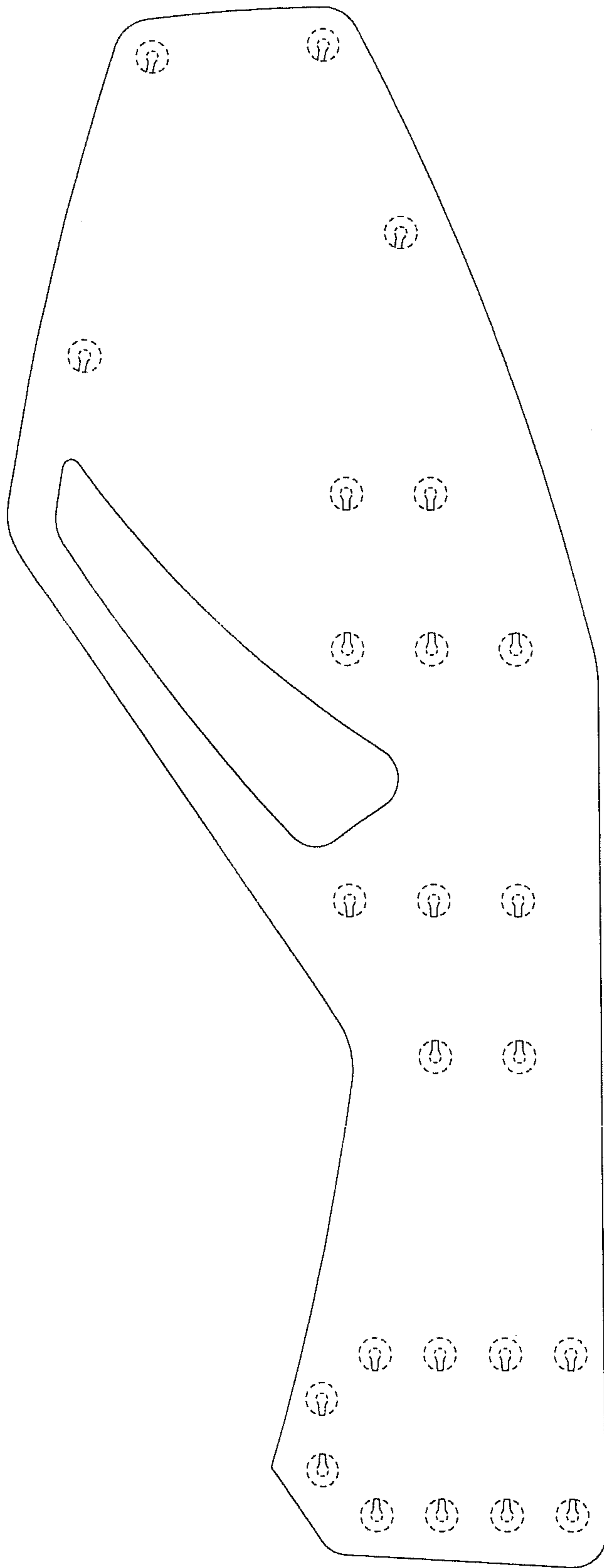

Fig. 2

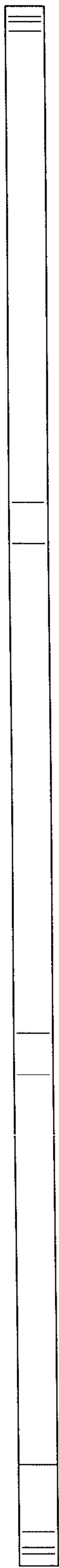

Fig. 3

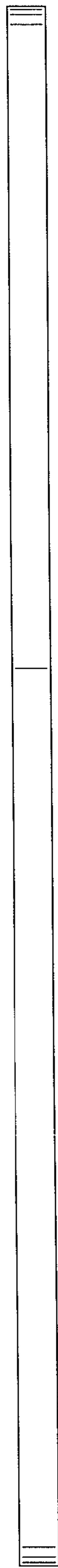

Fig. 4



Fig. 6



Fig. 5

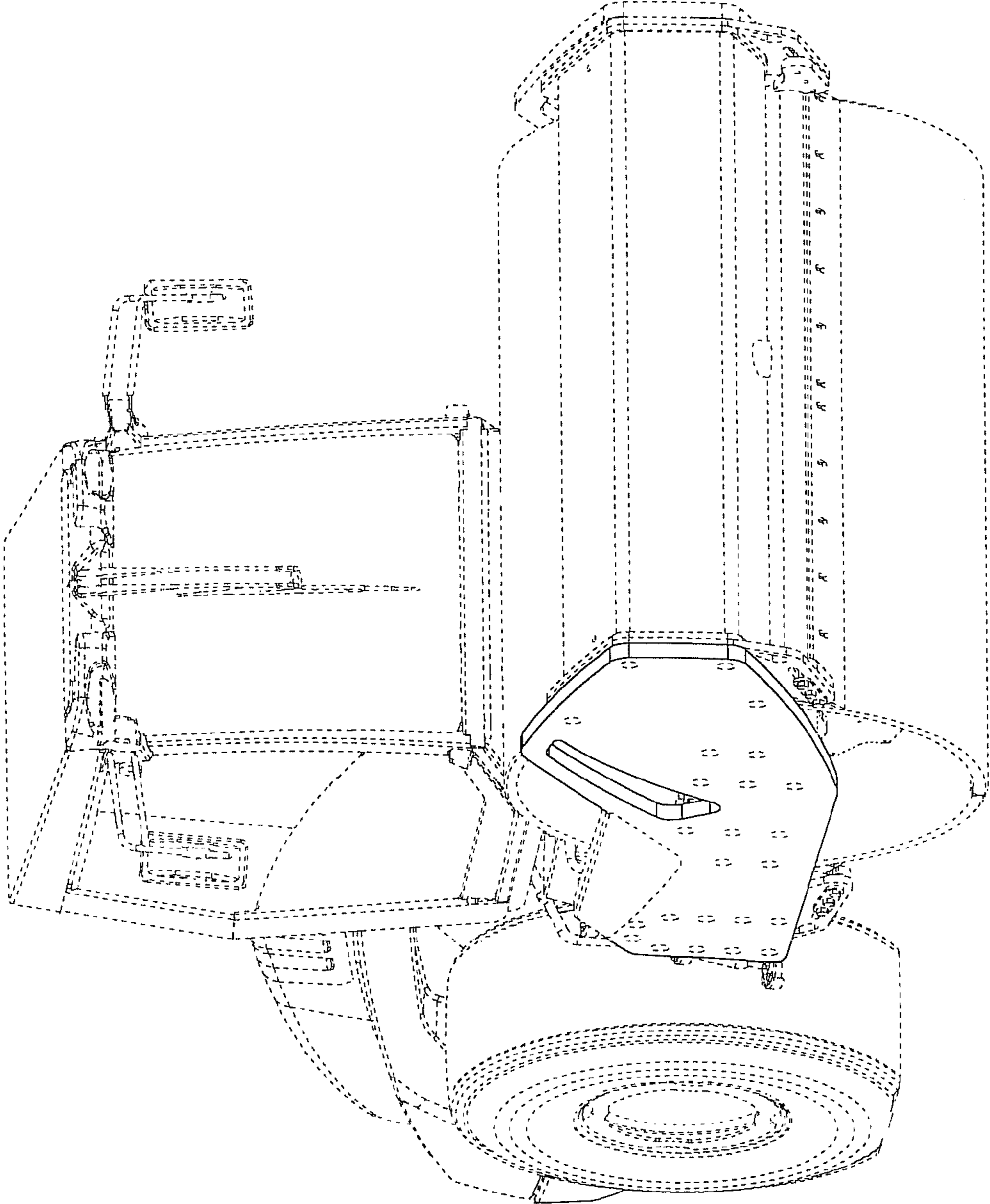

Fig. 7

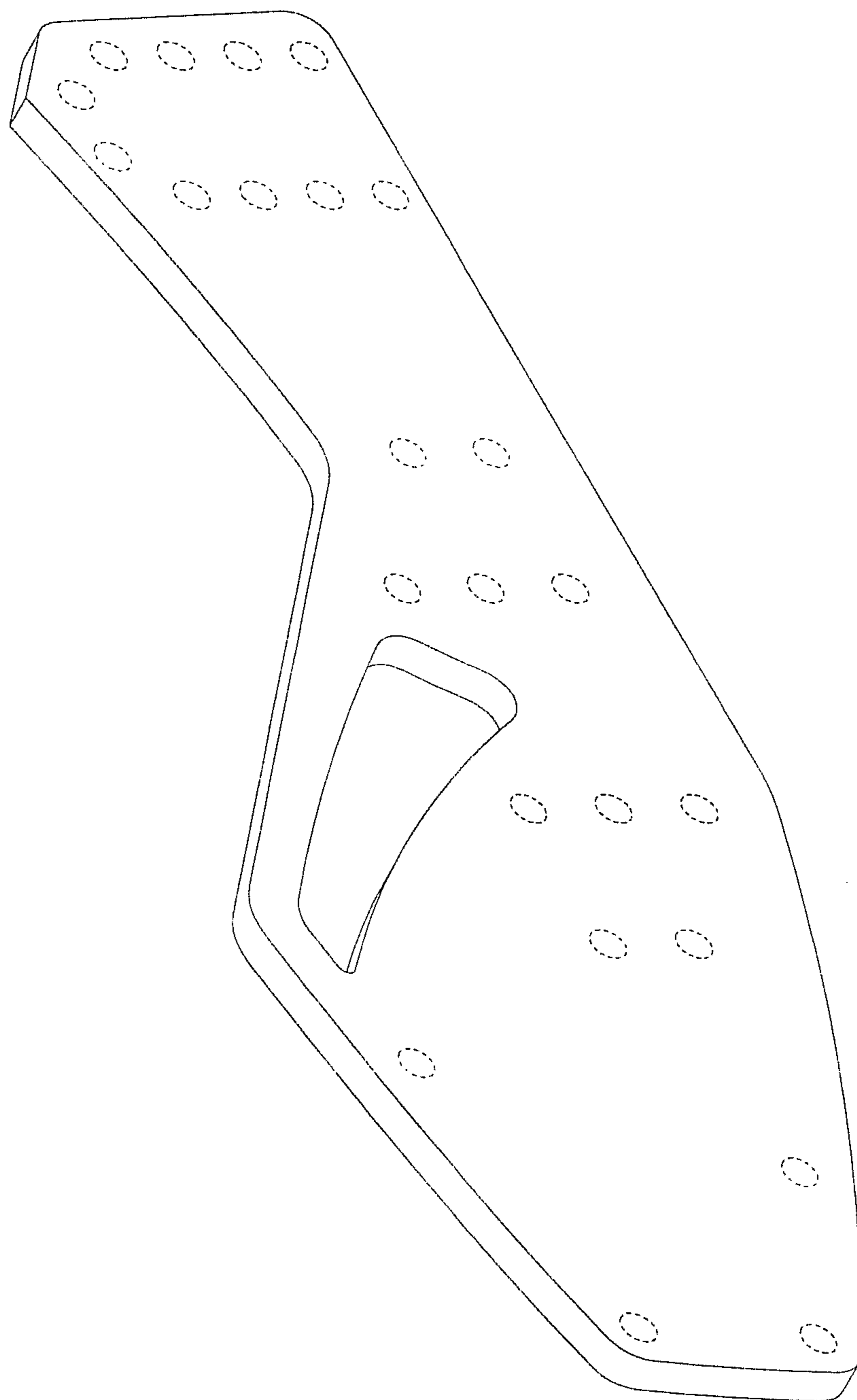

Fig. 8

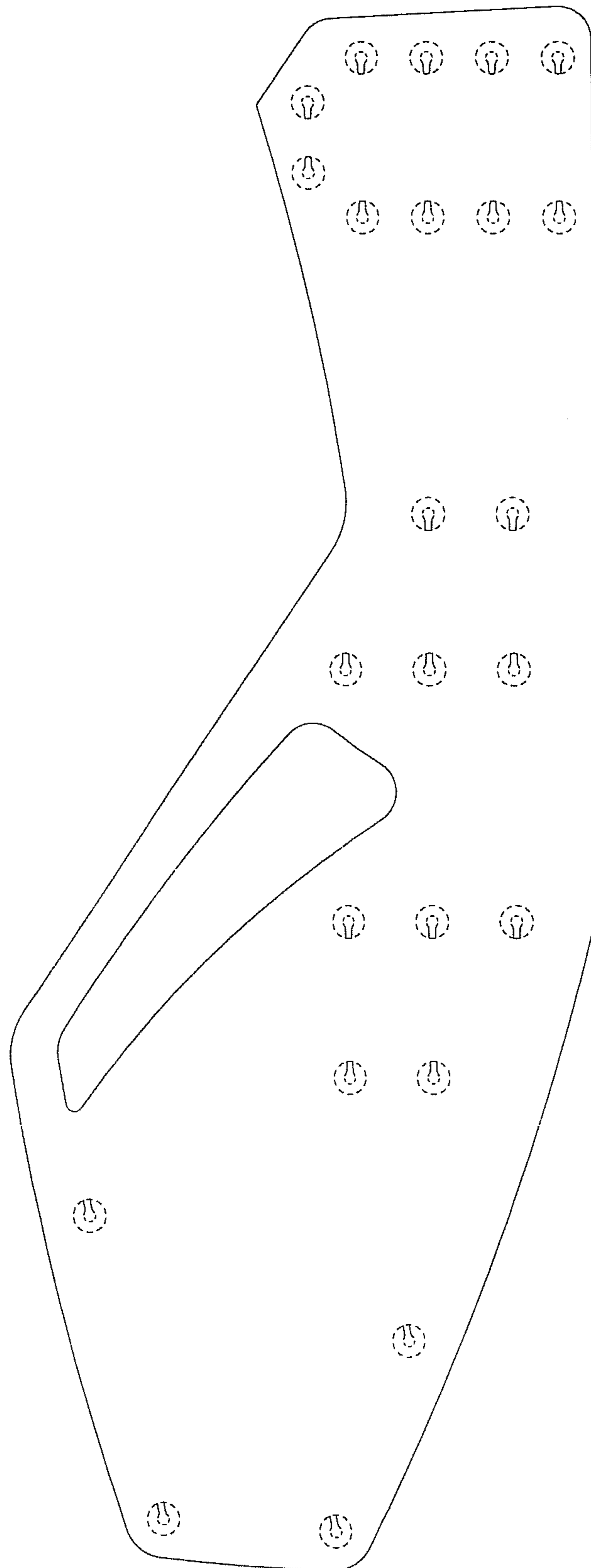

Fig. 9



Fig. 10



Fig. 11



Fig. 13

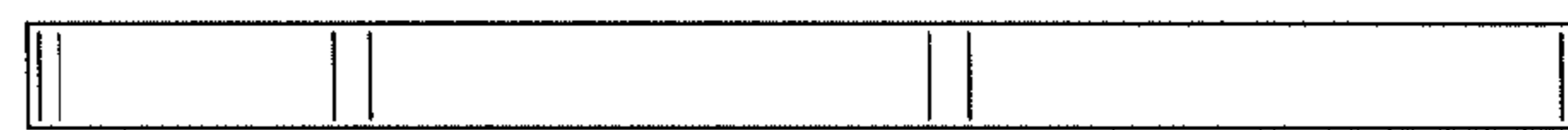

Fig. 12

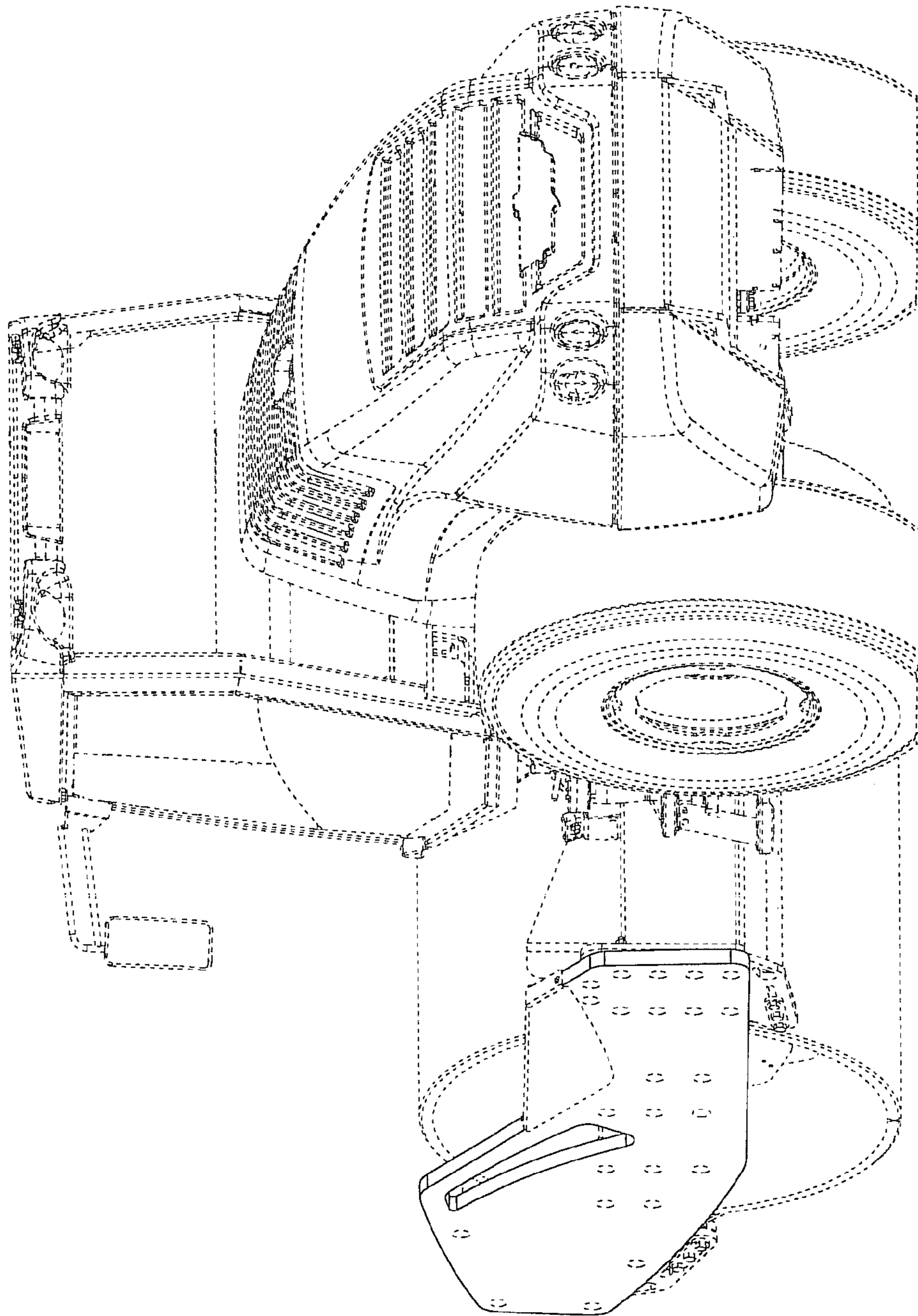

Fig. 14