



US00D742883S

(12) **United States Design Patent**
Akana et al.

(10) **Patent No.:** **US D742,883 S**

(45) **Date of Patent:** **** Nov. 10, 2015**

(54) **COMPONENT FOR AN ELECTRONIC DEVICE**

(71) Applicant: **Apple Inc.**, Cupertino, CA (US)

(72) Inventors: **Jody Akana**, San Francisco, CA (US);
Julian Hoenig, San Francisco, CA (US);
Fletcher Rothkopf, Los Altos, CA (US);
Anna-Katrina Shedletsky, Mountain View, CA (US); **Samuel Bruce Weiss**, Los Altos Hills, CA (US); **Christopher M. Werner**, San Jose, CA (US); **Rico Zörkendörfer**, San Francisco, CA (US)

(73) Assignee: **Apple Inc.**, Cupertino, CA (US)

(**) Term: **14 Years**

(21) Appl. No.: **29/500,627**

(22) Filed: **Aug. 27, 2014**

(51) **LOC (10) Cl.** **14-02**

(52) **U.S. Cl.**
USPC **D14/432**

(58) **Field of Classification Search**
USPC D14/300–302, 308–313, 314, 348,
D14/353–355, 432, 439–446, 240;
361/679.02, 679.31, 679.5, 690, 694,
361/679.23, 801, 802; 312/332.1, 334.1;
D13/162; D10/50
CPC A45C 11/00; A45C 2011/003; B60R
11/0241; B60R 11/0252; F16M 13/00; F16M
11/00
See application file for complete search history.

(56) **References Cited**

U.S. PATENT DOCUMENTS

D391,938 S * 3/1998 D'Agaro et al. D14/439
D475,061 S * 5/2003 Huang D14/483
D494,978 S * 8/2004 Pfister D14/451

6,798,653 B2 * 9/2004 Chen et al. 361/679.33
D556,204 S * 11/2007 Tosh et al. D14/439
D588,132 S * 3/2009 Lauffer et al. D14/432
D600,698 S * 9/2009 Kramer et al. D14/432
D625,168 S * 10/2010 Chen D8/354
D673,515 S 1/2013 Corbin et al.
D673,956 S * 1/2013 Yokoyama D14/432
D677,633 S 3/2013 Corbin et al.
D677,664 S 3/2013 Akana et al.
D680,495 S 4/2013 Corbin et al.
D685,373 S * 7/2013 Santos et al. D14/432
D694,755 S 12/2013 Akana et al.
D697,918 S 1/2014 Akana et al.
D700,899 S 3/2014 Corbin et al.
8,780,545 B2 * 7/2014 Chen et al. 361/679.37
D735,726 S * 8/2015 Chen D14/439

* cited by examiner

Primary Examiner — Austin Murphy

(74) *Attorney, Agent, or Firm* — Sterne, Kessler, Goldstein & Fox P.L.L.C.

(57) **CLAIM**

The ornamental design for a component for an electronic device, as shown and described.

DESCRIPTION

FIG. 1 is a front perspective view of a component for an electronic device showing our new design; FIG. 2 is a rear perspective view thereof; FIG. 3 is a front view thereof; FIG. 4 is a rear view thereof; FIG. 5 is a left side view thereof; FIG. 6 is a right side view thereof; FIG. 7 is a top view thereof; and, FIG. 8 is a bottom view thereof. The broken lines in the Figures show portions of the component for an electronic device that form no part of the claimed design. The shade lines in the Figures show contour and not surface ornamentation.

1 Claim, 3 Drawing Sheets

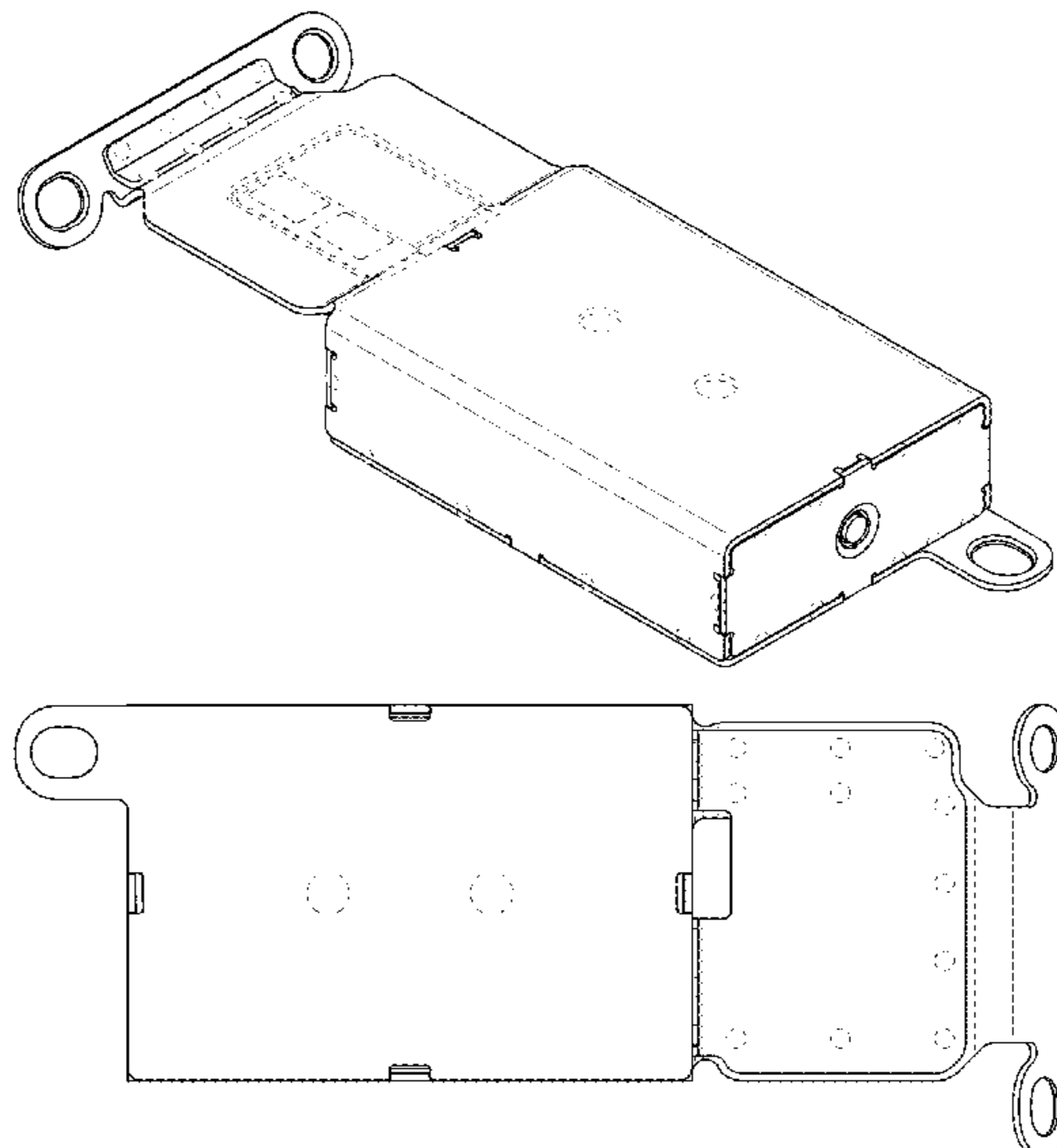

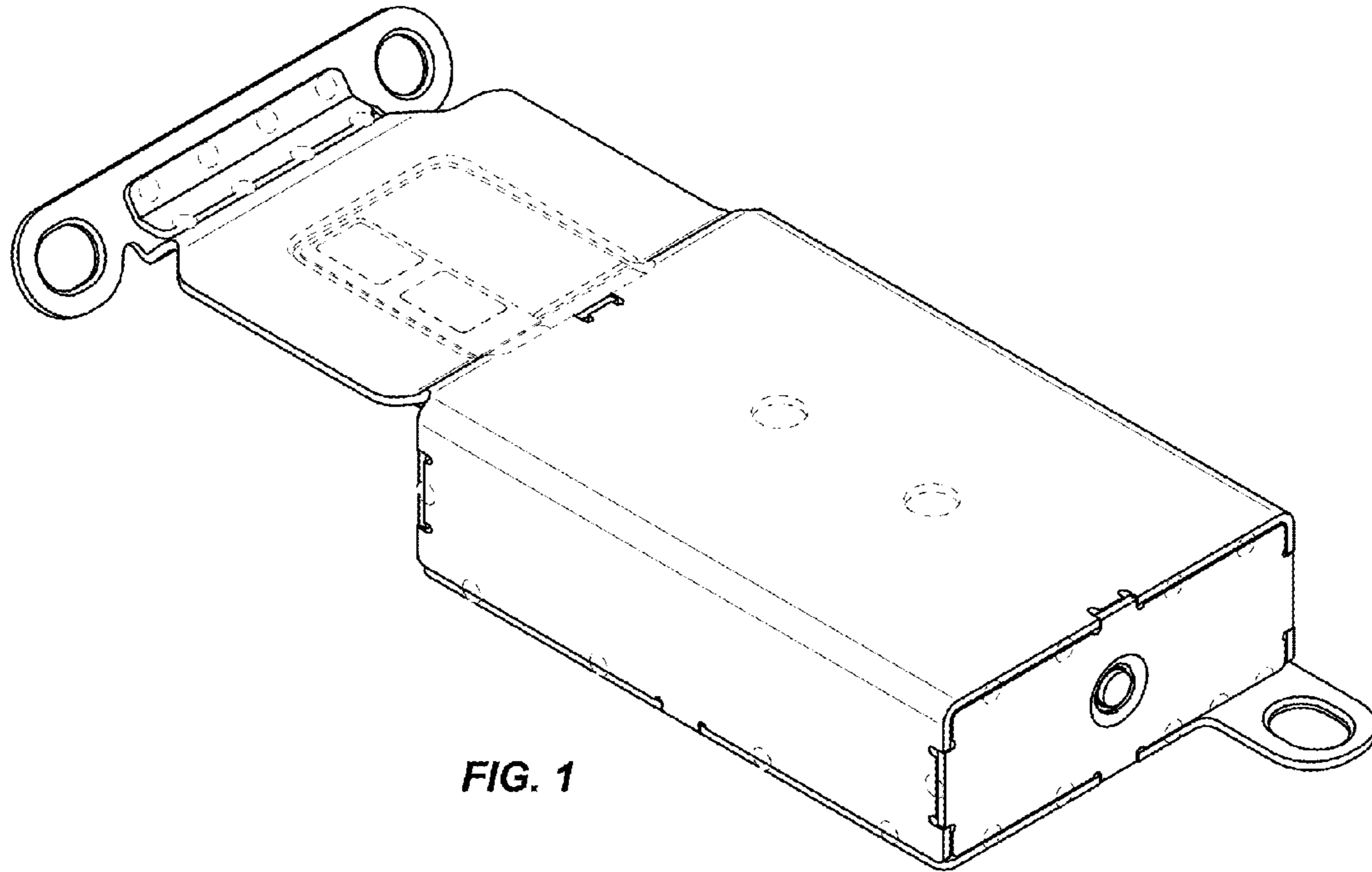

FIG. 1

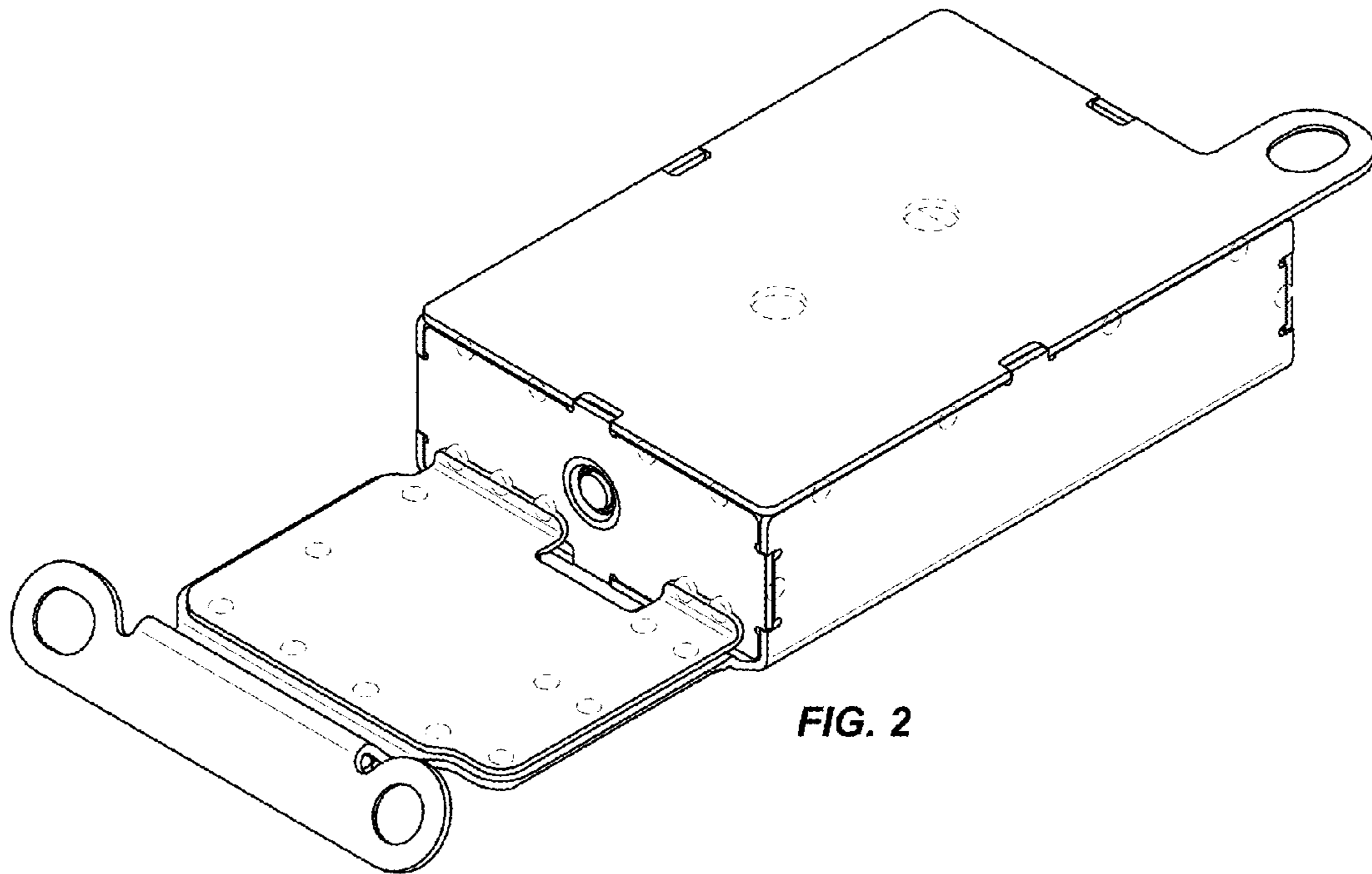

FIG. 2

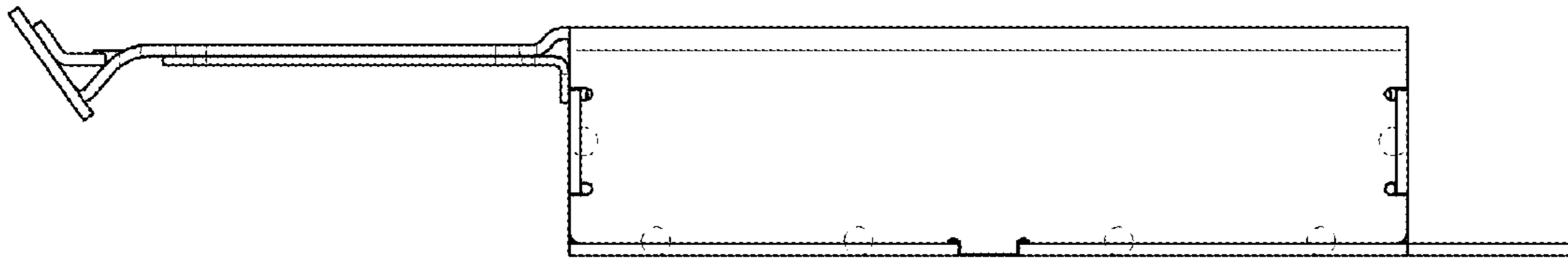

FIG. 3

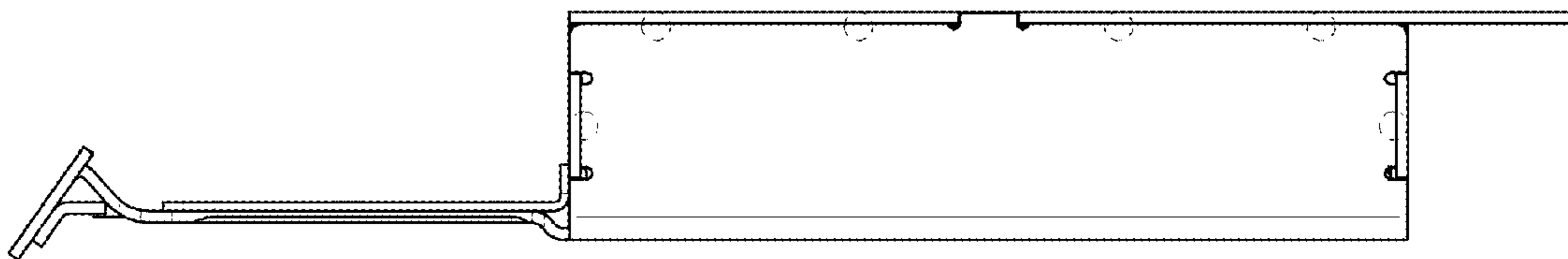

FIG. 4

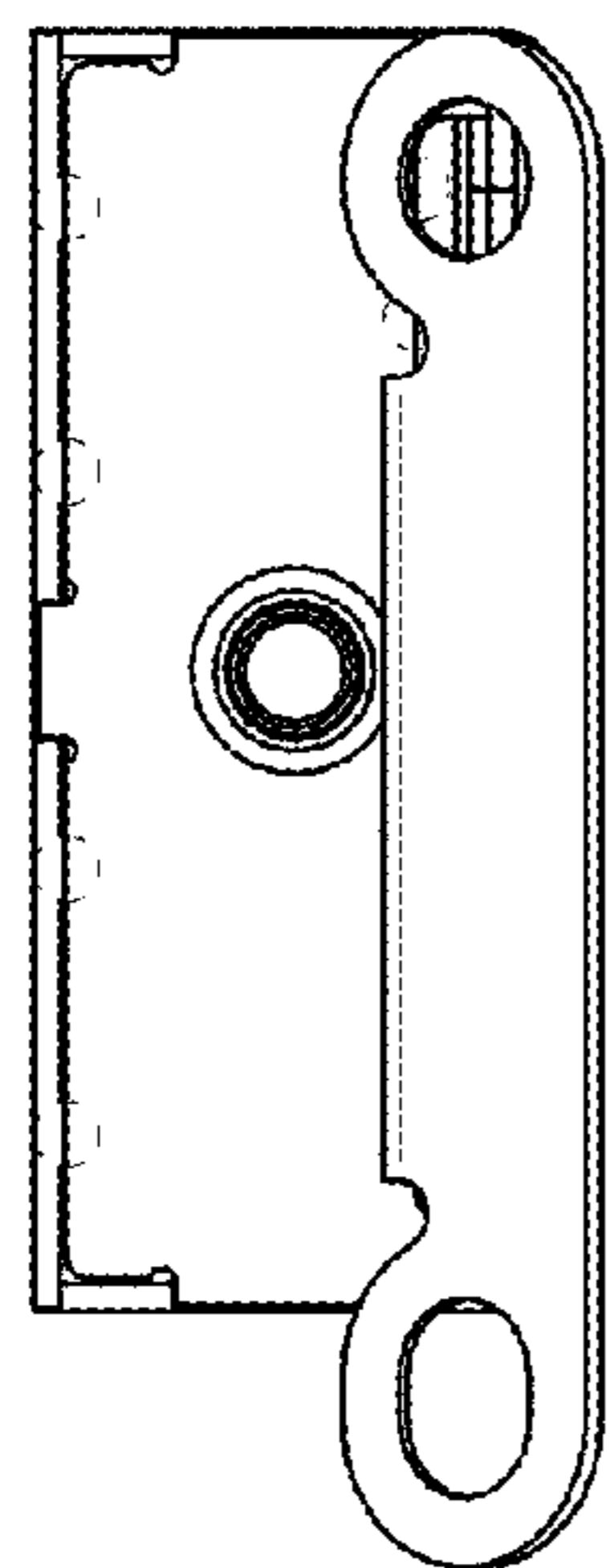

FIG. 5

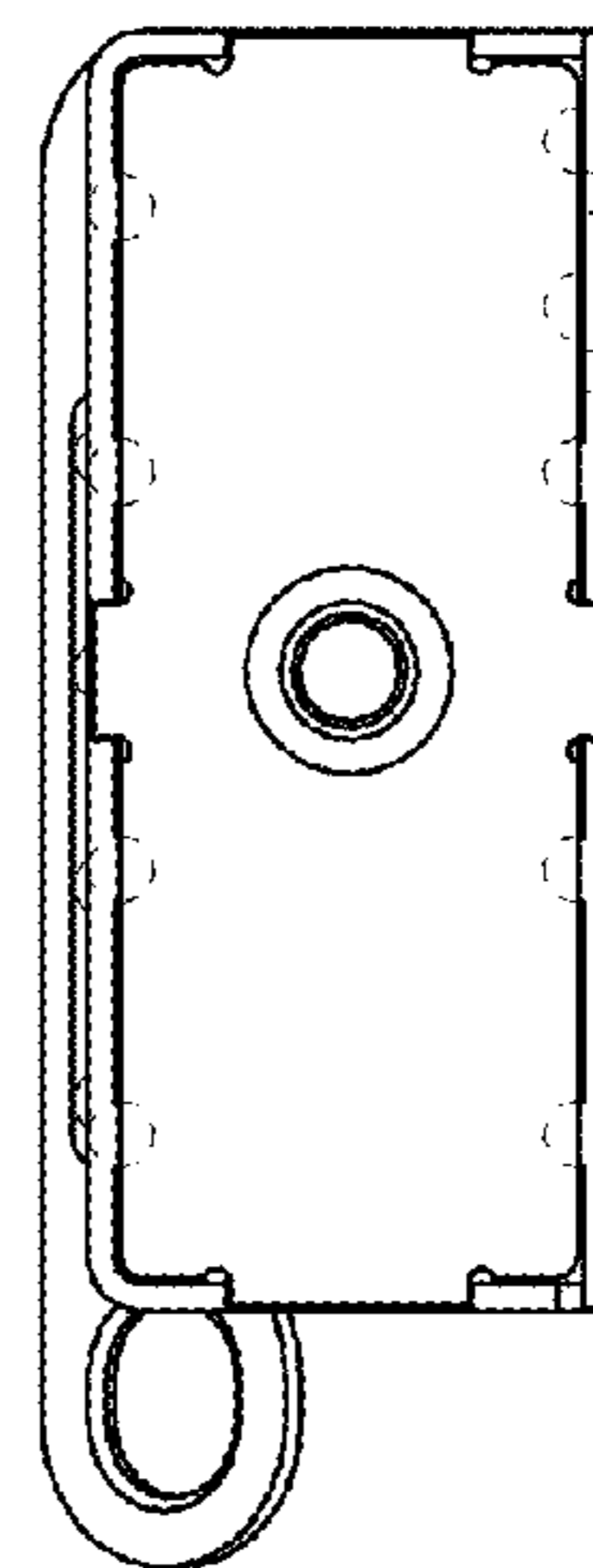

FIG. 6

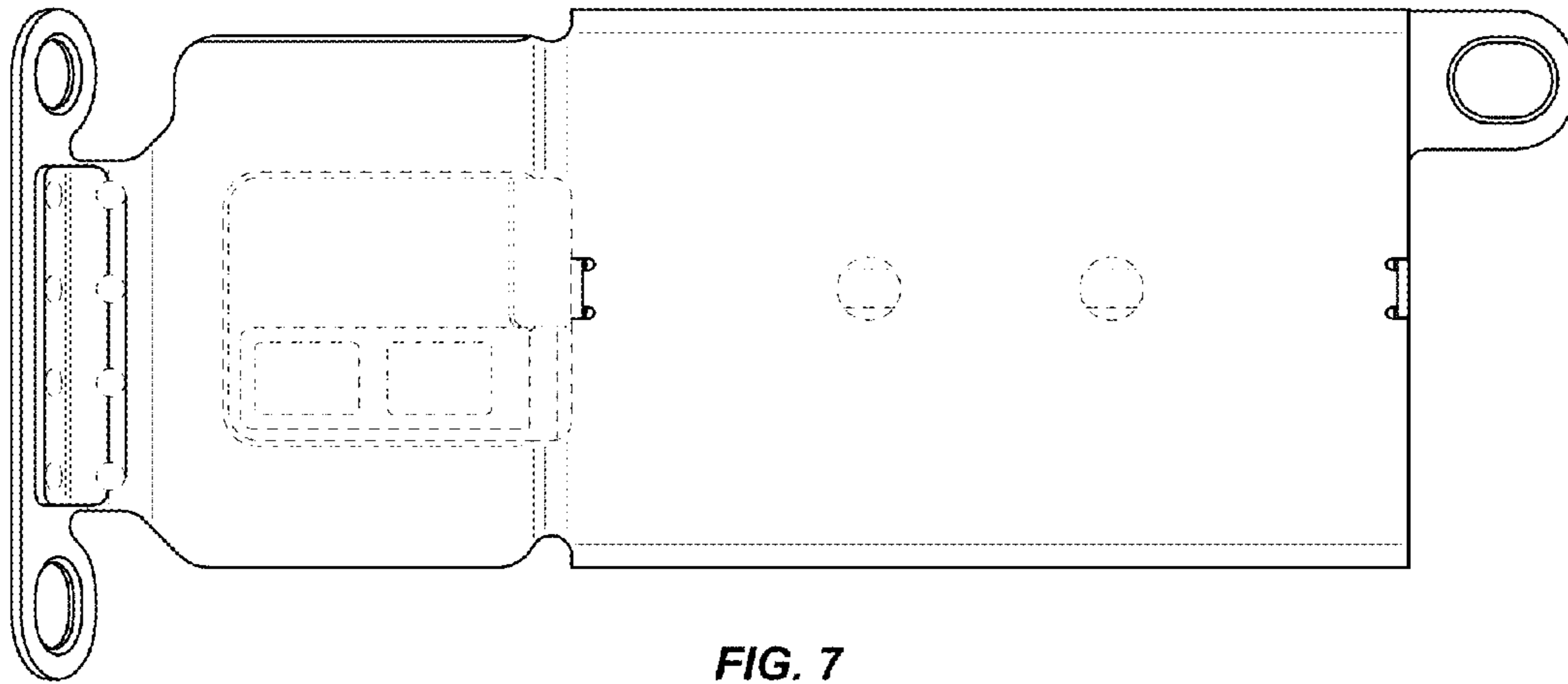

FIG. 7

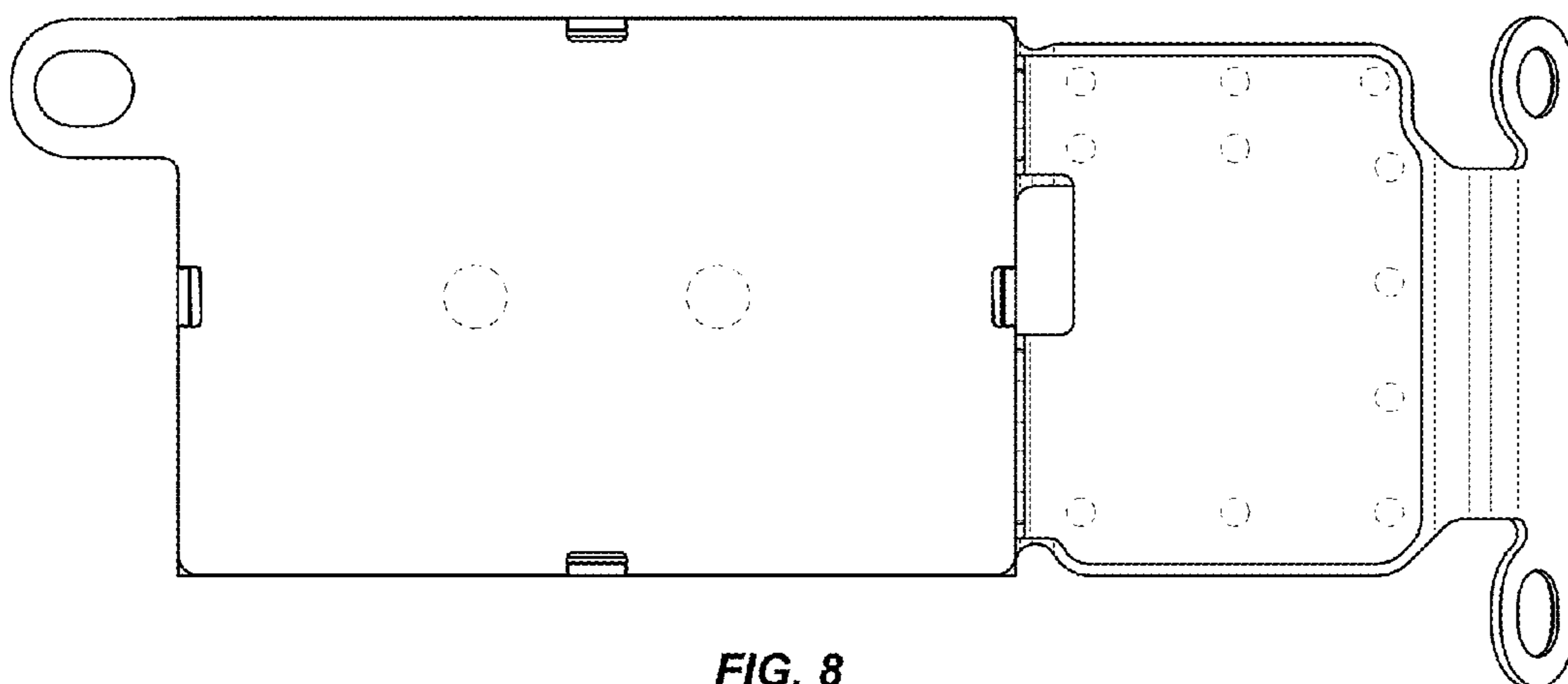

FIG. 8