



US00D742729S

(12) **United States Design Patent**  
**Morrison**

(10) **Patent No.:** **US D742,729 S**

(45) **Date of Patent:** **\*\* Nov. 10, 2015**

(54) **DISPLAY BRACKET FOR HAT OR CAP**

(56) **References Cited**

(71) Applicant: **Everett Scott Morrison**, Las Vegas, NV  
(US)

U.S. PATENT DOCUMENTS

(72) Inventor: **Everett Scott Morrison**, Las Vegas, NV  
(US)

179,765 A *	7/1876	Bryan .....	211/32
D65,730 S *	10/1924	Garreffa .....	D8/363
D74,965 S *	4/1928	Crawford .....	D8/363
D75,598 S *	6/1928	Priest .....	D8/363
2,191,934 A *	2/1940	Epstein .....	211/32
D215,141 S *	9/1969	Harmsen .....	D8/380
D442,067 S *	5/2001	Kampe .....	D8/363
D485,487 S *	1/2004	Bryant et al. ....	D8/382
D568,727 S *	5/2008	Walker et al. ....	D8/380
D569,714 S *	5/2008	Stewart et al. ....	D8/373
D616,733 S *	6/2010	Kleinsasser .....	D8/373

(\*\*) Term: **14 Years**

(21) Appl. No.: **29/508,842**

\* cited by examiner

(22) Filed: **Nov. 12, 2014**

(51) **LOC (10) Cl.** ..... **08-05**

*Primary Examiner* — Robert M Spear

(52) **U.S. Cl.**

*Assistant Examiner* — Eliza Bennett-Hattan

USPC ..... **D8/373**

(57) **CLAIM**

(58) **Field of Classification Search**

The ornamental design for a display bracket for hat or cap, as shown and described.

USPC ..... D8/72, 375, 374, 381, 382, 380, 318,  
D8/373, 377, 363, 358, 384, 376, 385, 388,  
D8/389, 355, 394, 356, 396; D3/279,  
D3/271.12; D12/223; D34/14, 19, 24, 25,  
D34/27; D21/424, 425, 533, 534, 535, 536;  
D20/41, 43; D4/199; D19/135;  
D25/131; D6/512, 572

CPC ..... A47G 25/10; A47F 7/06; A47F 5/08;  
B60R 7/10; A42B 3/006; A42B 1/002;  
A42C 3/00

**DESCRIPTION**

FIG. 1 is a front perspective view of a display bracket for hat or cap;  
FIG. 2 is a front elevation view thereof;  
FIG. 3 is a rear elevation view thereof;  
FIG. 4 is a left side elevation view thereof; right side view being a mirror image thereof;  
FIG. 5 is a top plan view thereof; and,  
FIG. 6 is a bottom plan view thereof.  
The broken lines shown in the drawings that illustrate a connection point form no part of the claimed design.

See application file for complete search history.

**1 Claim, 3 Drawing Sheets**

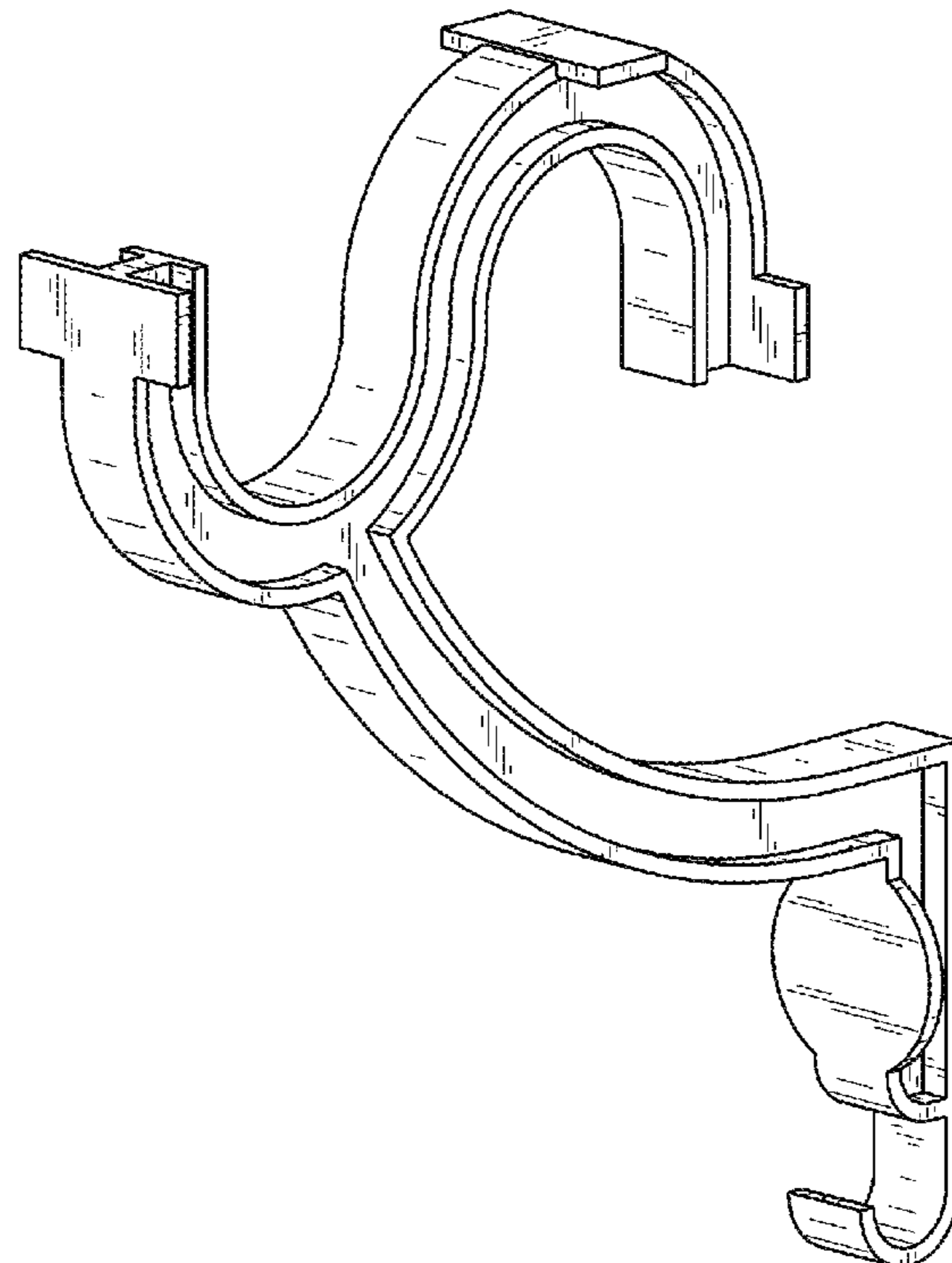

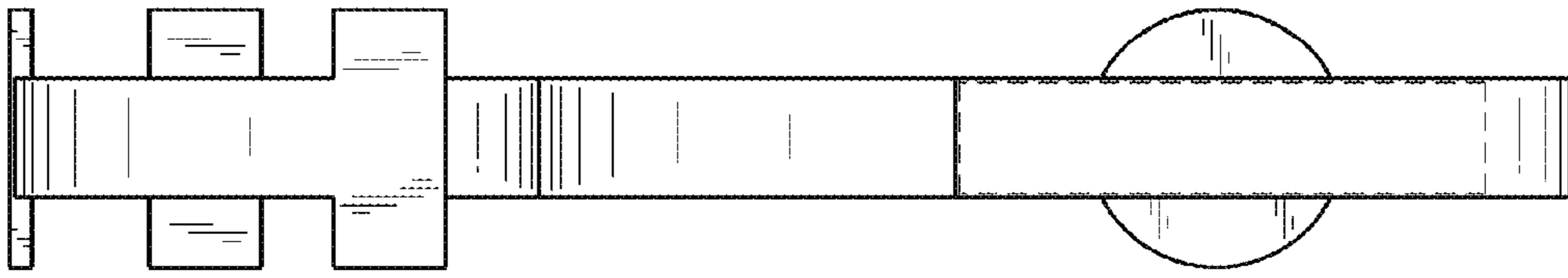

FIG. 3

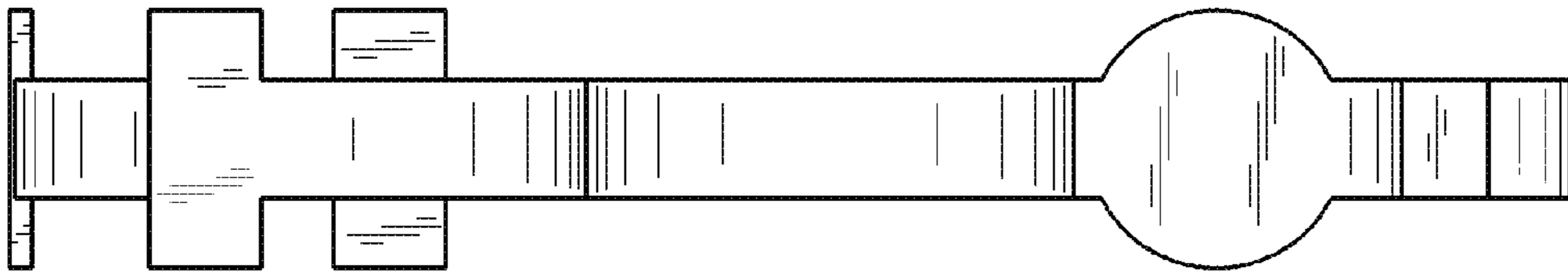

FIG. 2

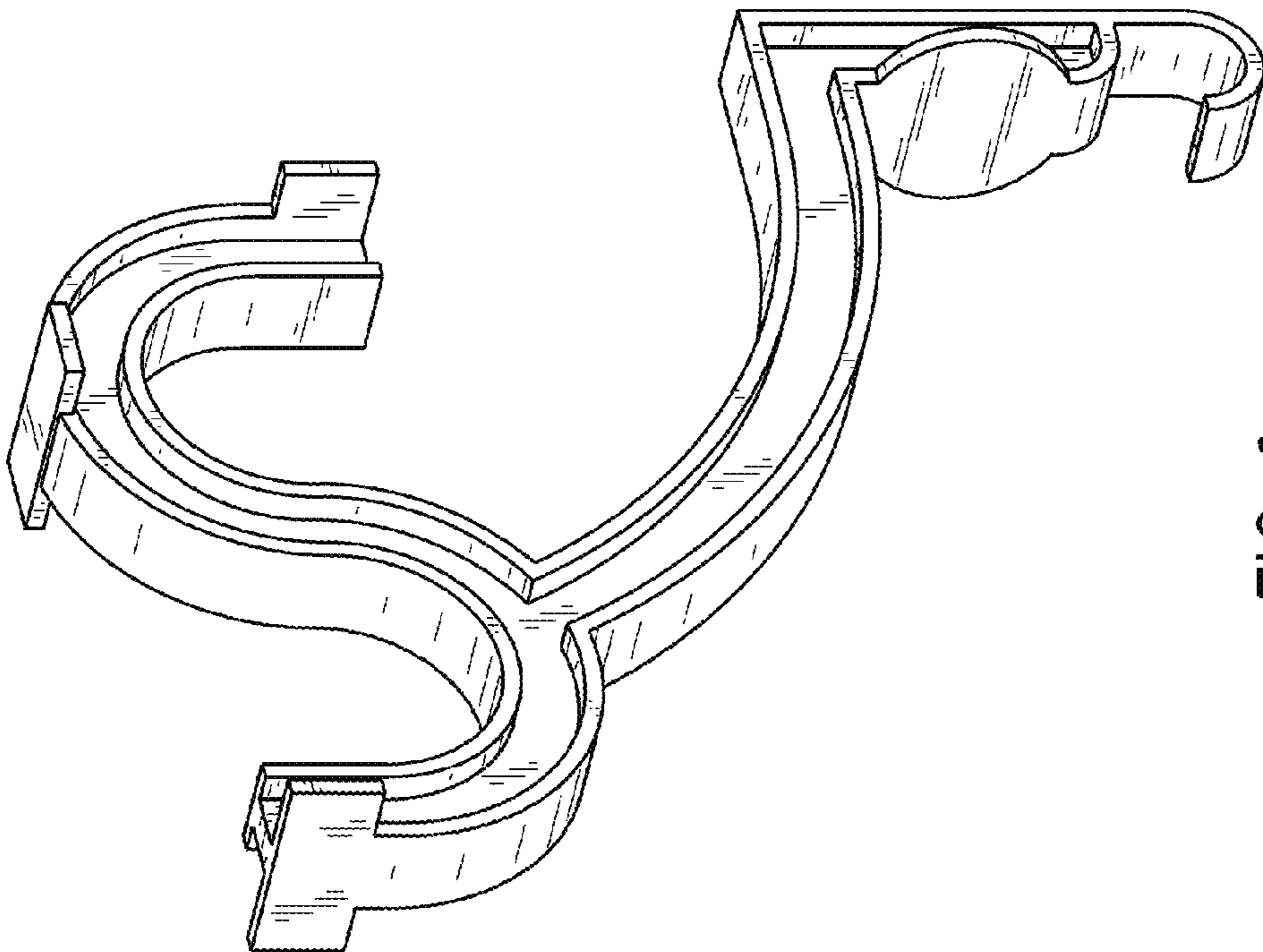

FIG. 1

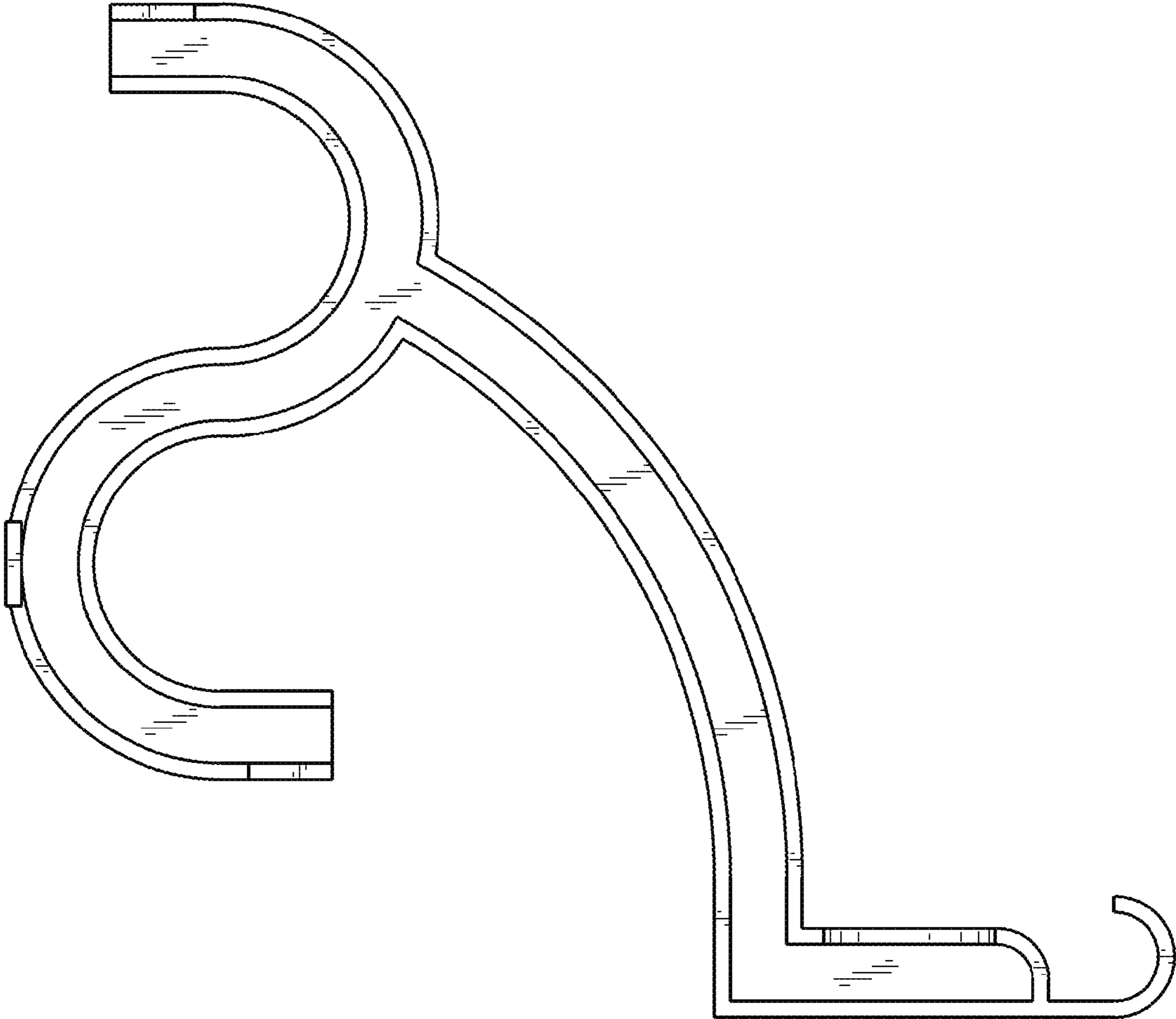

FIG. 4

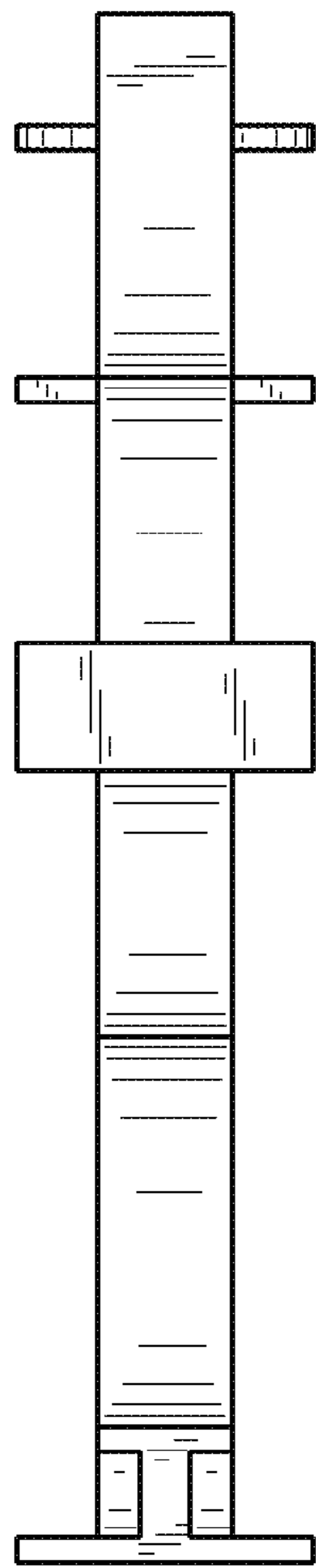

FIG. 5

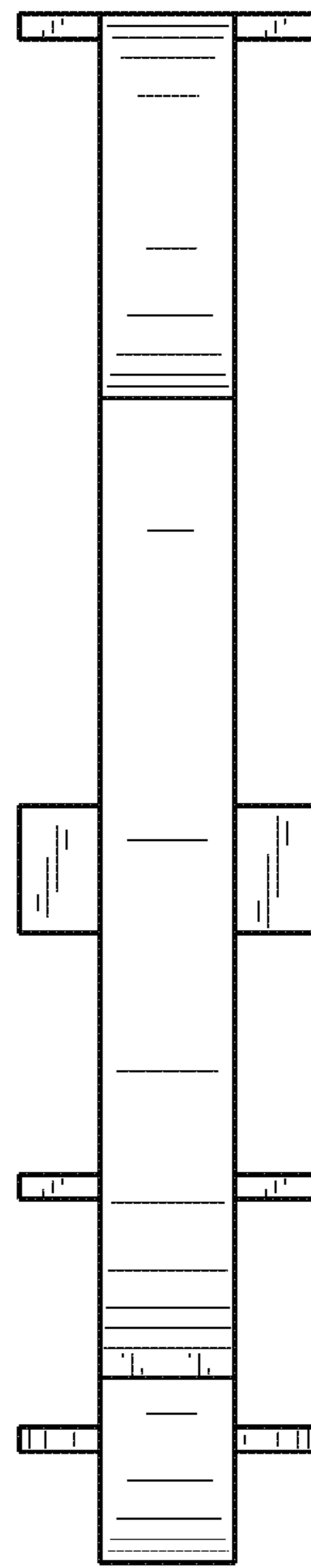

FIG. 6