



US00D742648S

(12) **United States Design Patent**  
**Dishon**

(10) **Patent No.:** **US D742,648 S**

(45) **Date of Patent:** **\*\* Nov. 10, 2015**

(54) **TOOTHBRUSH HEAD**

(71) Applicant: **Ranir, LLC**, Grand Rapids, MI (US)

(72) Inventor: **Bryan J. Dishon**, Grand Rapids, MI (US)

(73) Assignee: **Ranir, LLC**, Grand Rapids, MI (US)

(\*\*) Term: **14 Years**

(21) Appl. No.: **29/455,356**

(22) Filed: **May 20, 2013**

(51) **LOC (10) Cl.** ..... **04-02**

(52) **U.S. Cl.**  
USPC ..... **D4/104**

(58) **Field of Classification Search**  
USPC ..... D4/101, 104-112; 15/110, 167.1, 15/167.2, 172, 201; 132/308, 309, 311; 601/139, 141, 142

CPC ..... A46B 1/00; A46B 3/00; A46B 3/005; A46B 3/02; A46B 3/04; A46B 3/06; A46B 3/22; A46B 5/002; A46B 5/0025; A46B 5/0029; A46B 5/0033; A46B 5/0037; A46B 5/0054; A46B 5/0062; A46B 5/0066; A46B 7/06; A46B 9/00; A46B 9/04; A46B 9/045; A46B 9/06; A46B 2200/00; A46B 2200/01; A46B 2200/10; A46B 2200/1026; A46B 2200/1066; A46B 2200/1073; A46B 2200/1086; A61C 17/16; A61C 17/20; A61C 17/22; A61C 17/3481

See application file for complete search history.

(56) **References Cited**

U.S. PATENT DOCUMENTS

D487,195 S 3/2004 Winkler  
D506,616 S 6/2005 Winkler et al.  
D506,871 S \* 7/2005 Winkler et al. .... D4/104  
D506,872 S 7/2005 Winkler et al.  
D607,646 S \* 1/2010 Ino ..... D4/101  
8,353,075 B2 \* 1/2013 Kemp ..... 15/167.1

FOREIGN PATENT DOCUMENTS

KR 20020003258 A \* 1/2002  
WO WO 2007009276 A1 \* 1/2007 ..... A46B 15/00

\* cited by examiner

*Primary Examiner* — Melanie H Tung

*Assistant Examiner* — Lavone D Tabor

(74) *Attorney, Agent, or Firm* — Warner Norcross & Judd LLP

(57) **CLAIM**

The ornamental design for a toothbrush head, as shown and described.

**DESCRIPTION**

FIG. 1 is a perspective of a toothbrush head embodying the new design;  
FIG. 2 is a right side view, the left side view being a mirror image thereof;  
FIG. 3 is a front view thereof;  
FIG. 4 is a rear view thereof;  
FIG. 5 is a top view thereof; and,  
FIG. 6 is a bottom view thereof.  
The portions shown in phantom lines in FIGS. 1-6 are shown for environmental purposes only and form no part of the claimed design.

**1 Claim, 3 Drawing Sheets**

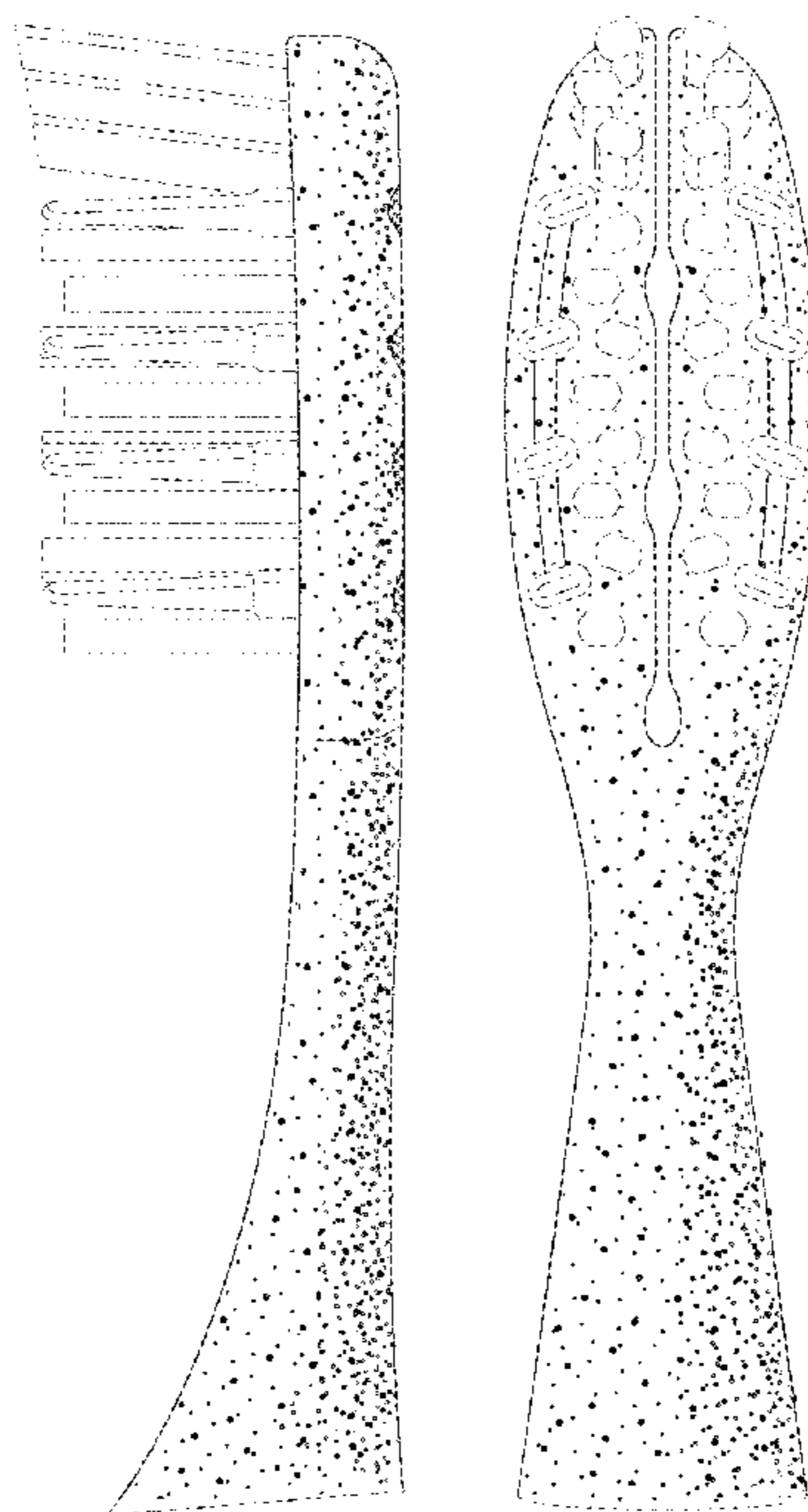

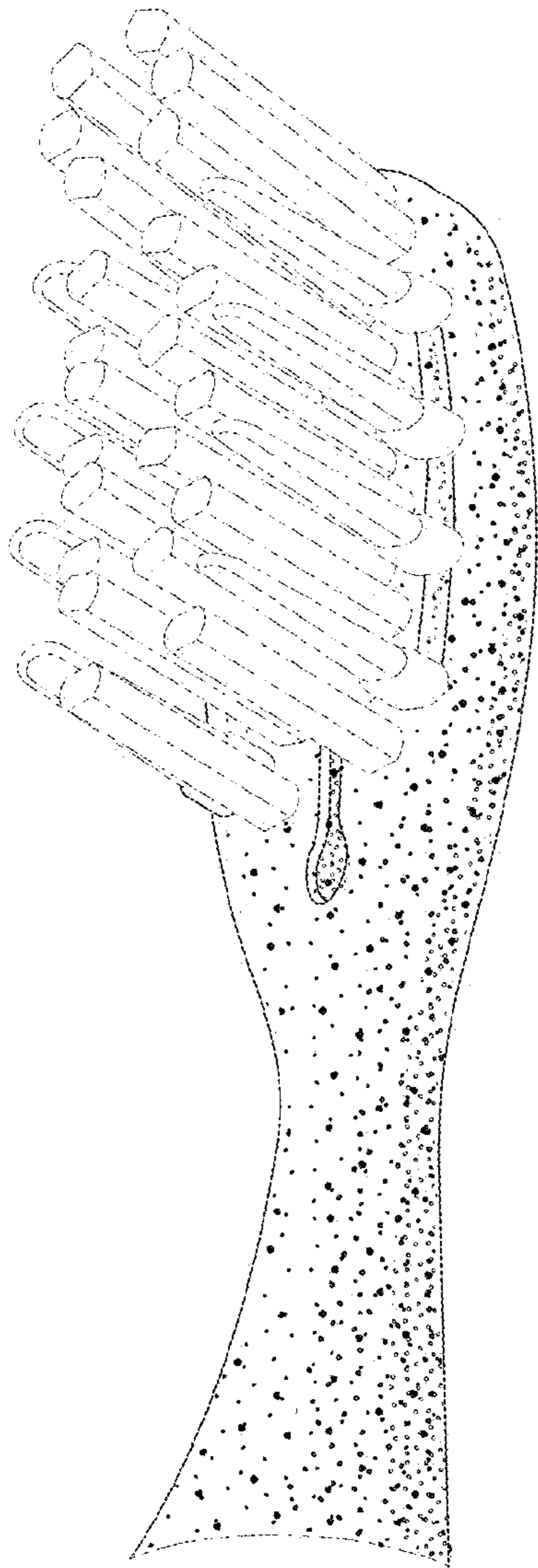

Fig. 1

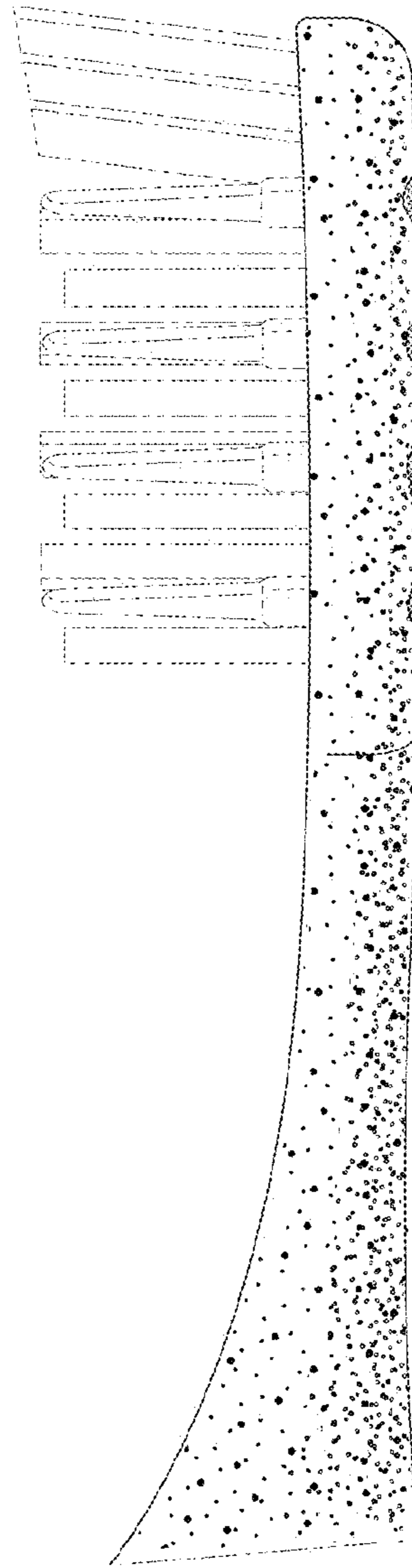

Fig. 2

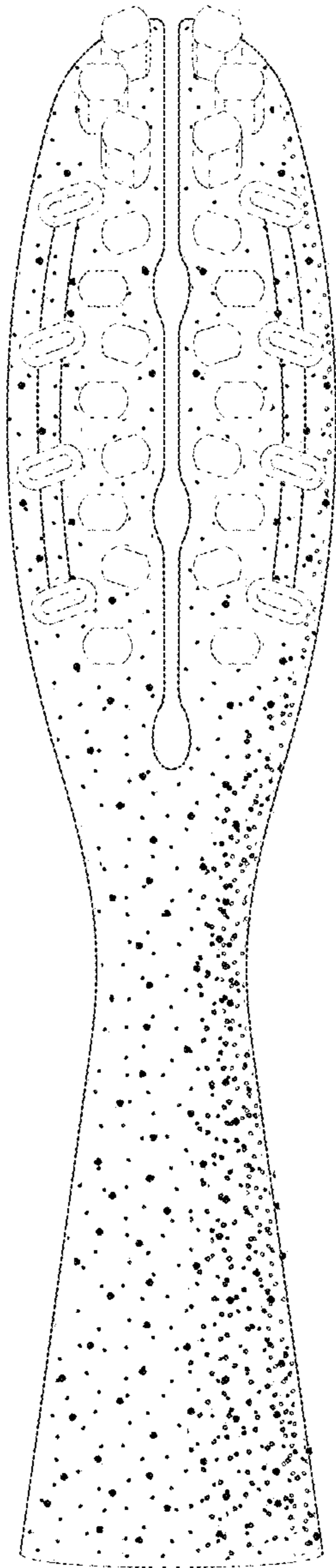

Fig. 3

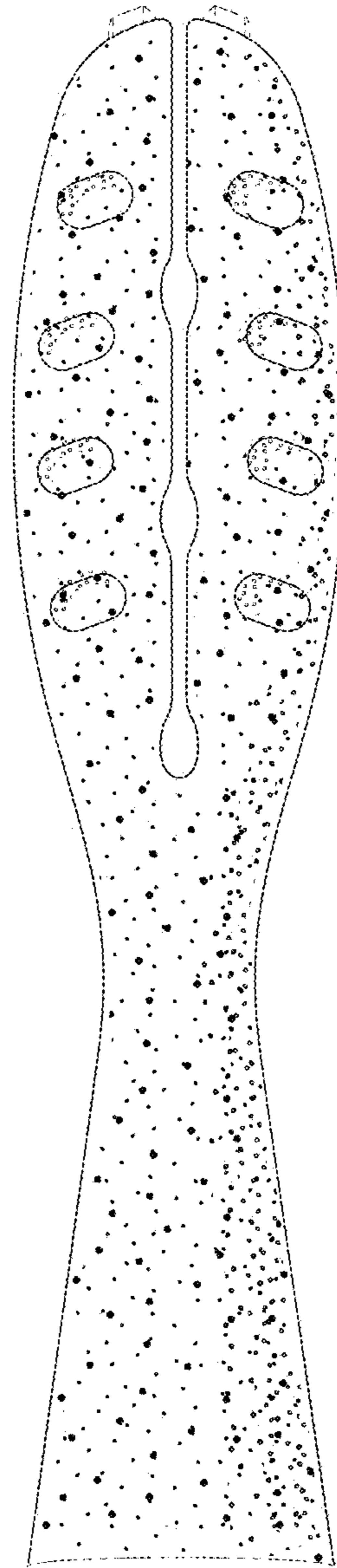

Fig. 4

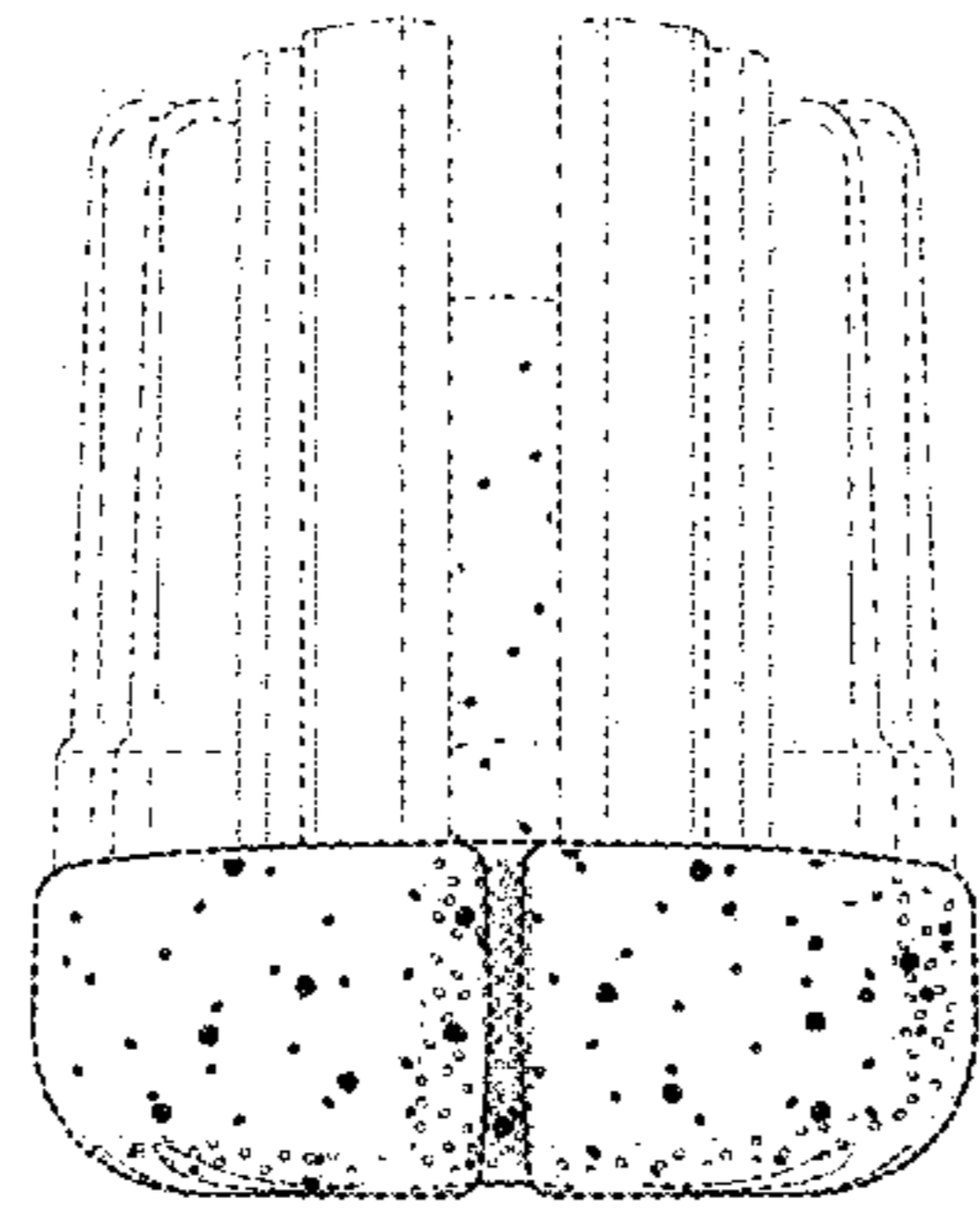

Fig. 5

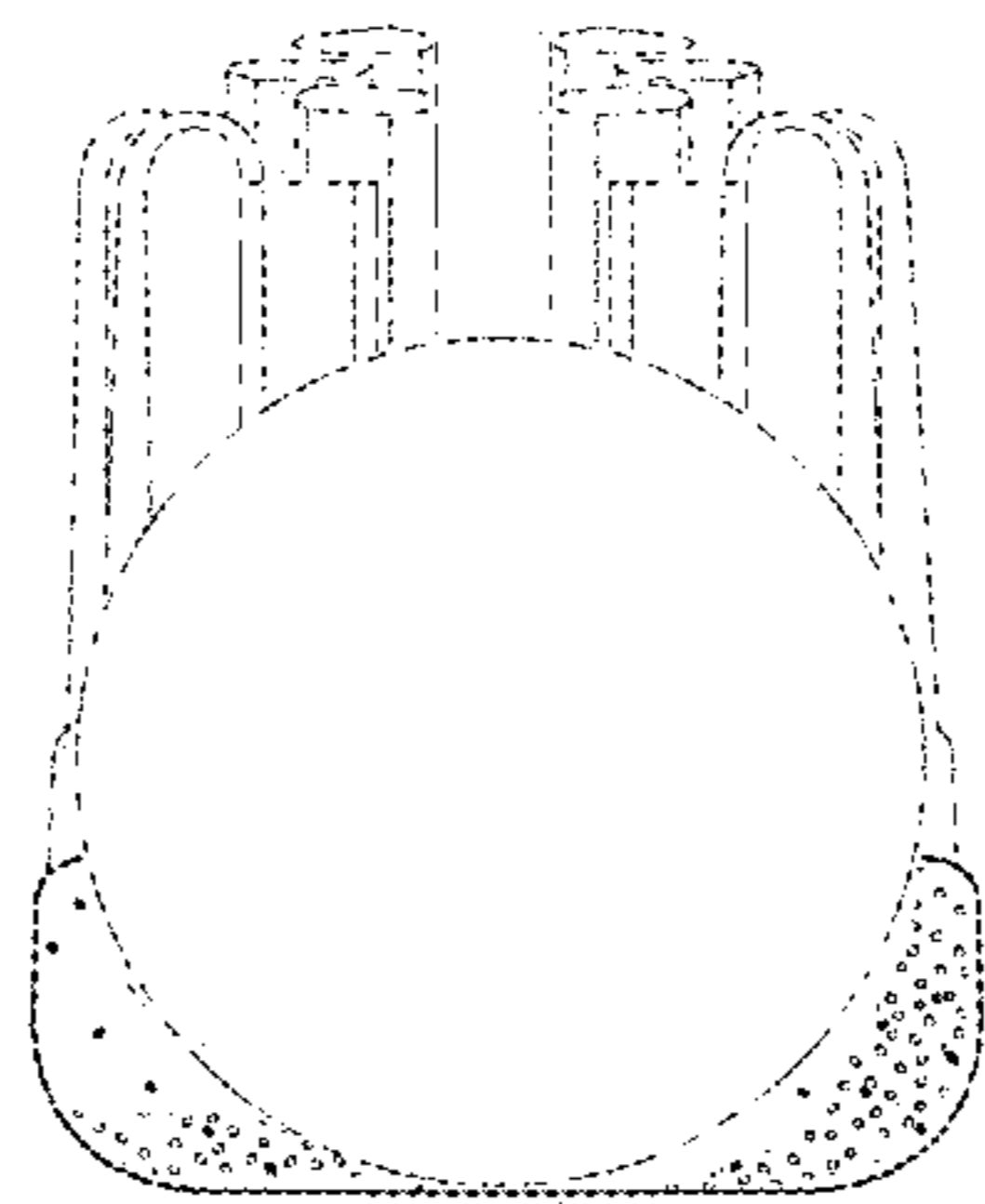

Fig. 6