



US00D742582S

(12) **United States Design Patent**  
**Blum et al.**

(10) **Patent No.:** **US D742,582 S**  
(45) **Date of Patent:** **\*\* Nov. 3, 2015**

- (54) **WALL MOUNTED LIGHTING FIXTURE**
- (71) Applicant: **ABL IP Holding, LLC**, Conyers, GA (US)
- (72) Inventors: **Darren Blum**, San Mateo, CA (US); **Michael Trung Tran**, Oakland, CA (US); **Peter Y. Y. Ngai**, Alamo, CA (US); **Min-Hao Michael Lu**, Castro Valley, CA (US)
- (73) Assignee: **ABL IP Holding, LLC**, Conyers, GA (US)
- (\*\*) Term: **14 Years**
- (21) Appl. No.: **29/506,116**
- (22) Filed: **Oct. 13, 2014**

**Related U.S. Application Data**

- (63) Continuation-in-part of application No. 29/465,819, filed on Aug. 30, 2013, now Pat. No. Des. 715,478.
- (51) **LOC (10) Cl.** ..... **26-99**
- (52) **U.S. Cl.**  
USPC ..... **D26/120; D26/85**
- (58) **Field of Classification Search**  
USPC ..... D26/72, 85, 87, 89, 92, 118, 120  
CPC ..... F21S 8/03; F21S 8/033; F21S 8/036; F21S 8/037; F21S 8/043; F21S 8/06; F21V 21/02; F21V 33/006; F21W 2131/10; F21W 2131/107; F21W 2131/1005  
See application file for complete search history.

**References Cited**

**U.S. PATENT DOCUMENTS**

- D303,849 S \* 10/1989 Nugent ..... D26/85
- D584,848 S \* 1/2009 Menke ..... D26/76

(Continued)

**OTHER PUBLICATIONS**

Edge Lighting "Twin Slim" surface mounted rectangular mirror shown on p. 37 of online catalog visited Feb. 26, 2009.\*

(Continued)

*Primary Examiner* — Clare E Heflin  
(74) *Attorney, Agent, or Firm* — Beeson Skinner Beverly, LLP

(57) **CLAIM**  
The ornamental design for a wall mounted lighting fixture, as shown and described.

**DESCRIPTION**

FIG. 1 is a top front perspective view of a wall mounted lighting fixture showing our new design; FIG. 2 is a front elevational view thereof; FIG. 3 is a right side elevational view thereof; FIG. 4 is a left side elevational view thereof; FIG. 5 is a top plan view thereof; and, FIG. 6 is a bottom plan view thereof.

The broken lines shown in FIGS. 1-6 represent the body of a transparent front plate, and a back mounting plate and support posts for the transparent front plate; the body of the transparent front plate, the back plate and the support posts form no part of the claimed design.

The claimed design is the surface design on a transparent front plate of a wall mounted lighting fixture. The transparent front plate can be mounted to a back mounting plate by corner posts. Flat area light sources, such as OLED panels, are affixed to the back of the transparent front plate to provide a pattern of flat area light sources on the transparent front plate. The areas of fine stippling shown in FIGS. 1 and 2 represent a decorative pattern of opaque masked areas on a surface, such as the back surface, of the fixture's transparent front plate. The masked areas surround the edges of the flat area light sources and extend to the corner posts. The wall mounted lighting fixture can be wired through the corner posts, and wires or conductor traces can extend from the corner posts to the flat area light sources behind the masked areas of the transparent front plate. The rectangular areas on the surface of the of the transparent front plate formed by the masked areas that surround the edges of the flat area light sources will be illuminated when the wall mounted lighting fixture is turned on.

**1 Claim, 3 Drawing Sheets**

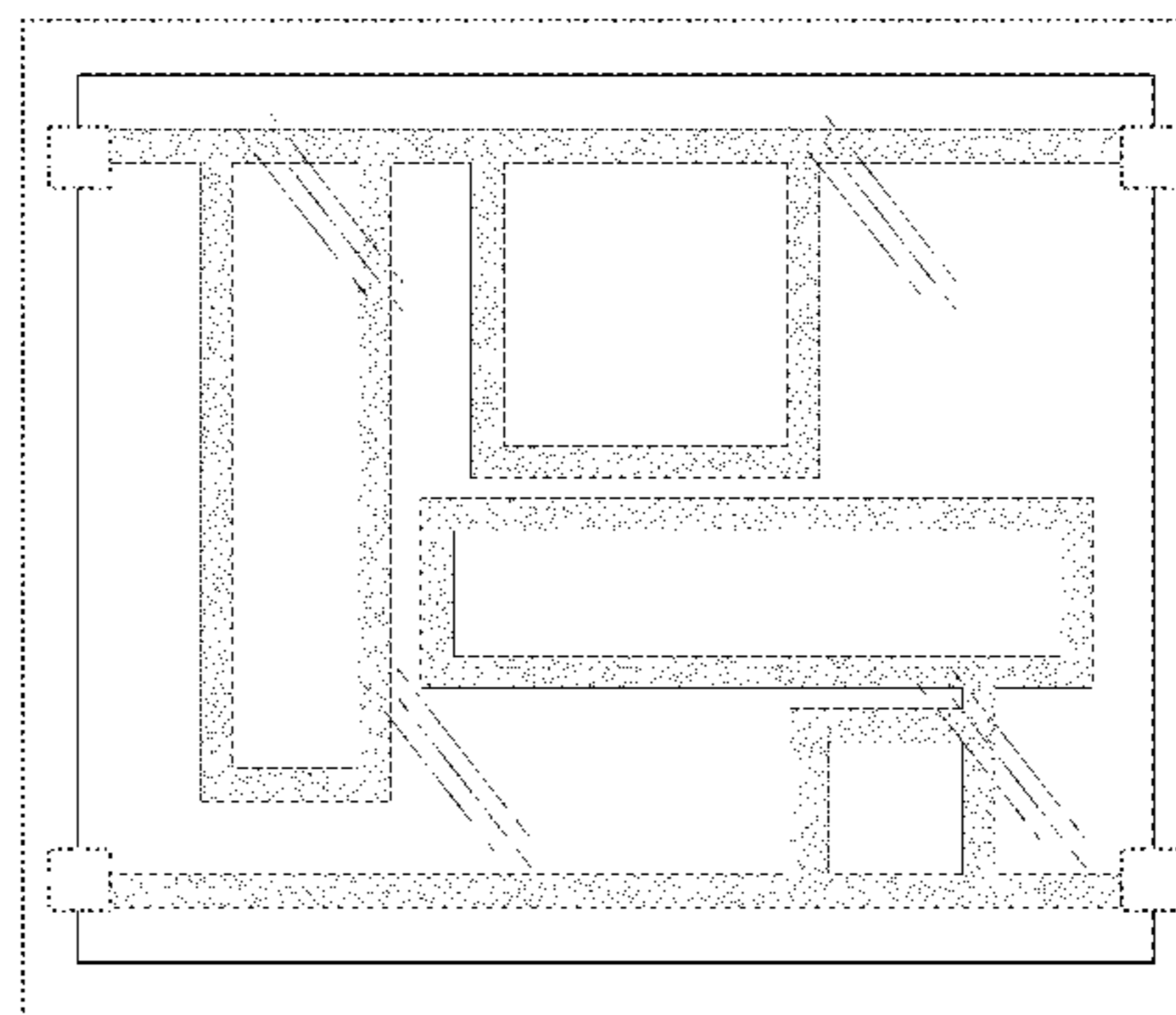
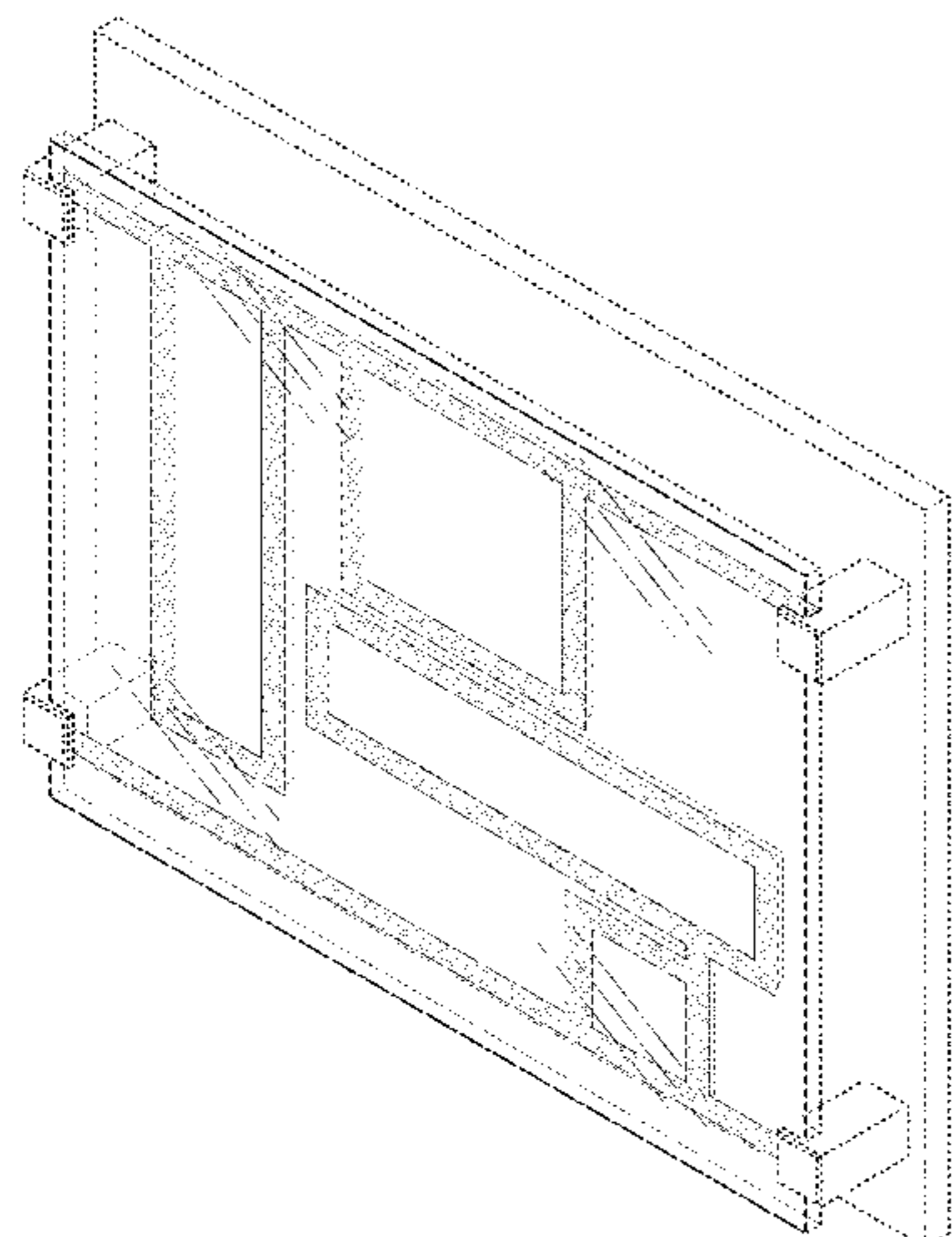

(56)

**References Cited**

U.S. PATENT DOCUMENTS

D608,488 S \* 1/2010 Miranda ..... D26/86  
 D626,282 S \* 10/2010 Sabernig ..... D26/120  
 D671,255 S \* 11/2012 Sonneman ..... D26/85  
 D674,952 S \* 1/2013 Crosby ..... D26/85  
 8,430,530 B2 \* 4/2013 Aurongzeb ..... F21V 14/02  
 362/249.03  
 D697,656 S \* 1/2014 Sabernig ..... D26/122  
 D701,634 S \* 3/2014 Tomlinson ..... D26/82  
 8,723,403 B2 \* 5/2014 Sun ..... F21V 9/16  
 313/110  
 8,735,914 B2 \* 5/2014 Agatani ..... H01L 25/0753  
 257/88  
 D713,088 S \* 9/2014 Kitts ..... D26/85  
 D715,478 S \* 10/2014 Blum ..... D26/85

D728,143 S \* 4/2015 Nankil ..... D26/85  
 2010/0237805 A1 \* 9/2010 Yamazaki ..... F21K 9/13  
 315/309  
 2013/0027927 A1 \* 1/2013 Wegger ..... F21S 8/06  
 362/235  
 2013/0182417 A1 \* 7/2013 Amat Girbau ..... F21S 8/033  
 362/147  
 2014/0247600 A1 \* 9/2014 Tanahashi ..... F21V 7/00  
 362/307

OTHER PUBLICATIONS

Edge Lighting “Reflection” surface mounted rectangular mirror  
 shown on p. 38 of online catalog visited Feb. 26, 2009.\*  
 Edge Lighting “Plaze Large” surface mounted rectangular mirror  
 shown on p. 39 of online catalog visited Feb. 26, 2009.\*

\* cited by examiner

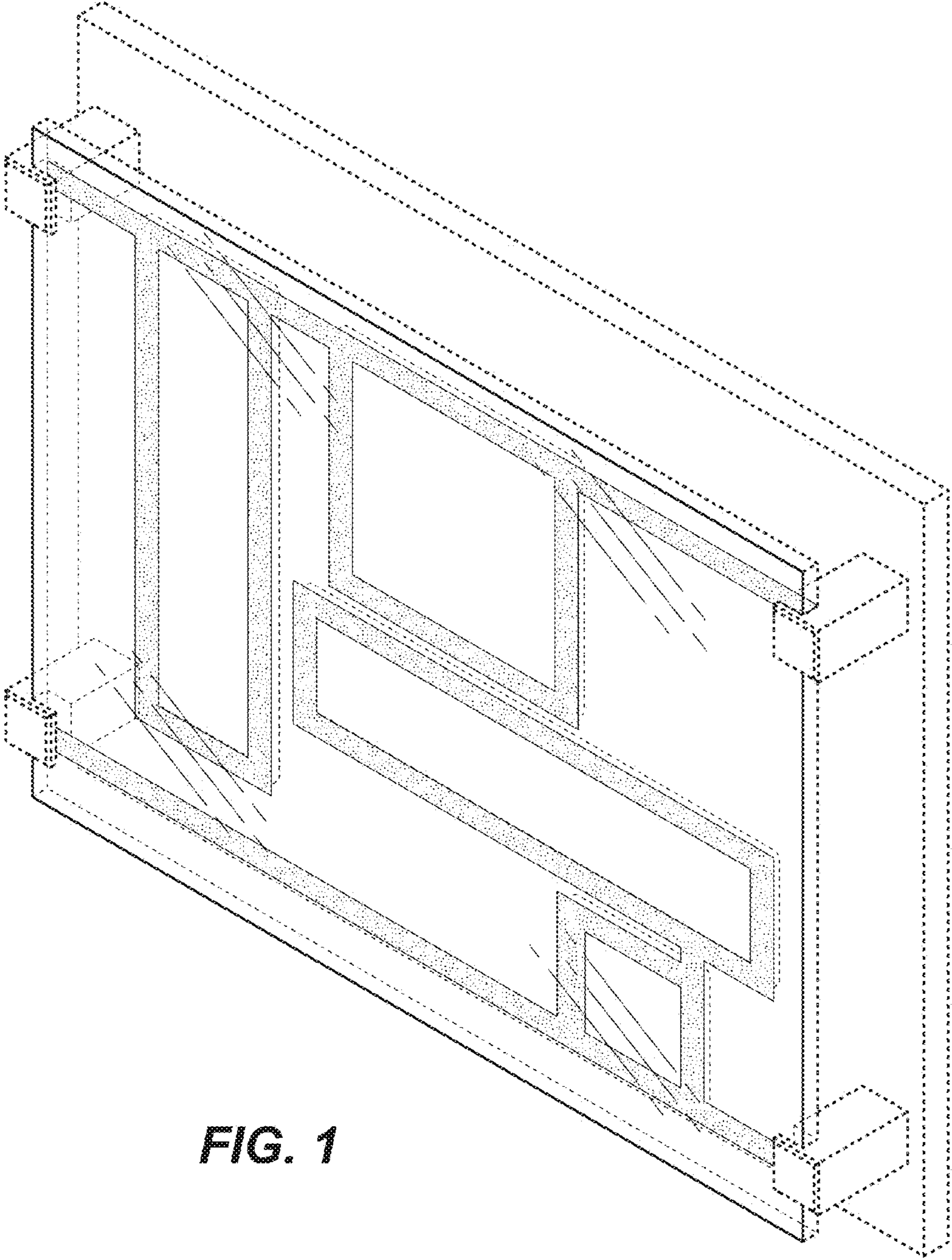

**FIG. 1**



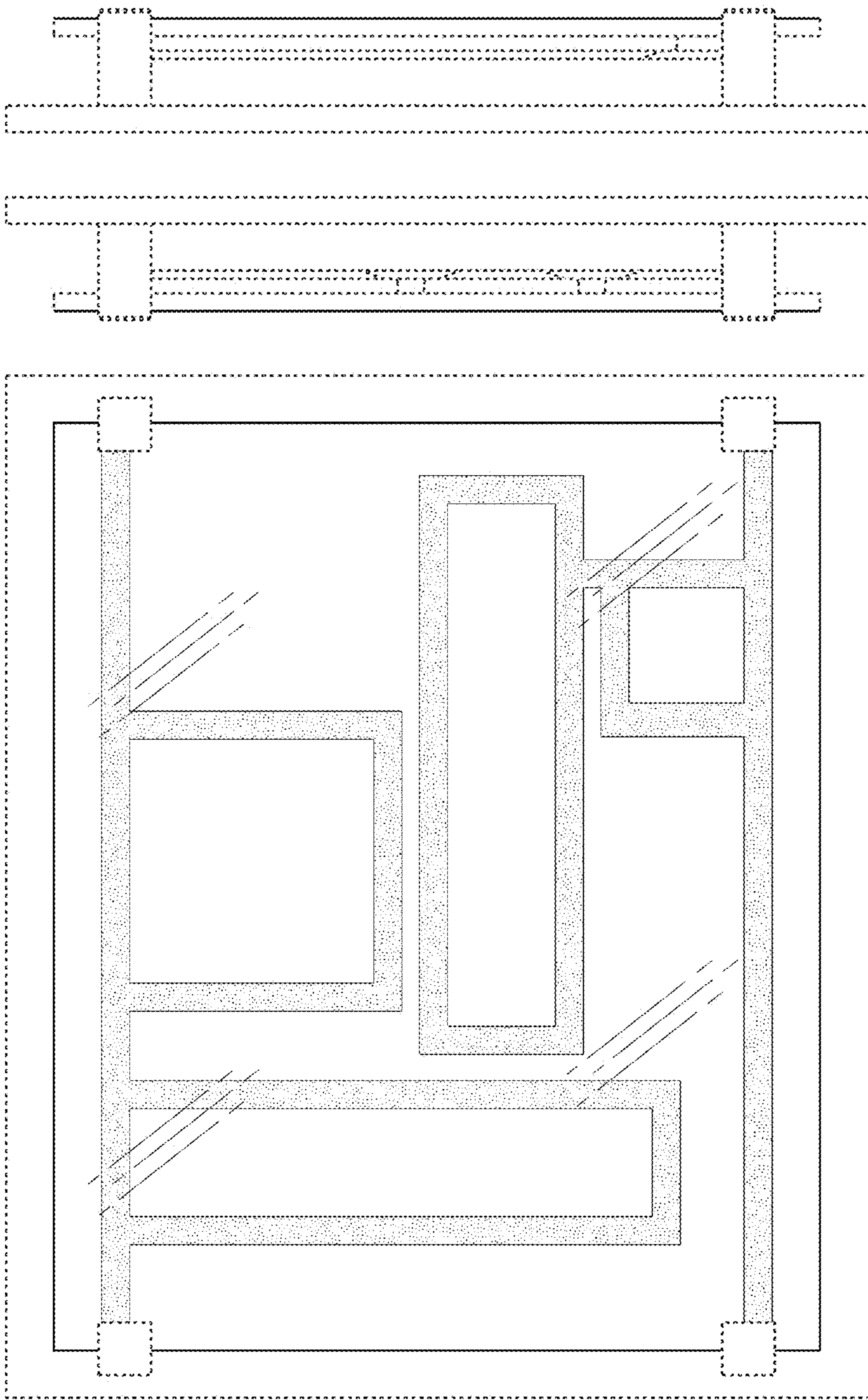
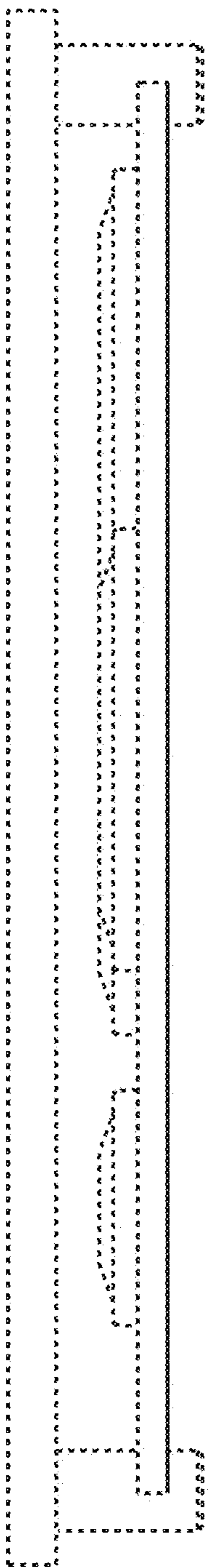

FIG. 4

FIG. 3

FIG. 2



**FIG. 5**

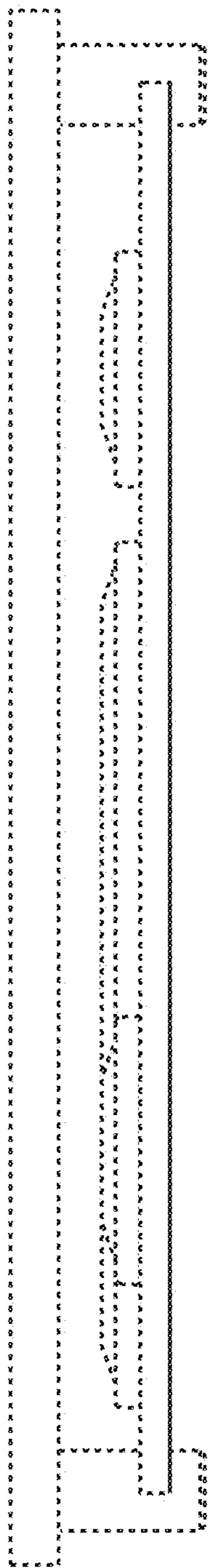

**FIG. 6**