



US00D742538S

(12) **United States Design Patent**
Schlipf

(10) **Patent No.:** **US D742,538 S**
(45) **Date of Patent:** **** Nov. 3, 2015**

(54) **TREESTAND BOW HOLDER**
(71) Applicant: **Oak Leaf Outdoors, Inc.**, Brimfield, IL (US)
(72) Inventor: **Jared S. Schlipf**, Dunlap, IL (US)
(73) Assignee: **Oak Leaf Outdoors, Inc.**, Brimfield, IL (US)

5,186,276 A 2/1993 Craig
5,377,657 A 1/1995 Foster et al.
6,086,026 A 7/2000 Pearce
6,244,556 B1 6/2001 Carrillo et al.
D445,201 S * 7/2001 D'Acquisto D25/62
6,308,800 B1 10/2001 Graham, Jr.
6,663,059 B1 12/2003 Warren
7,717,232 B2 5/2010 Butcher

(Continued)

(**) Term: **14 Years**
(21) Appl. No.: **29/486,315**
(22) Filed: **Mar. 28, 2014**

FOREIGN PATENT DOCUMENTS

EP 1143103 A1 * 10/2001

OTHER PUBLICATIONS

Lone Wolf Elite Hang On Tree Stand downloaded on Jan. 4, 2011 from http://www.bowhuntingstuff.com/product/LONE_WOLF_ELITE77035/Lone-Wolf-Elite-H...

Primary Examiner — Doris Clark
(74) *Attorney, Agent, or Firm* — Warner Norcross & Judd LLP

Related U.S. Application Data

(62) Division of application No. 13/837,608, filed on Mar. 15, 2013, now Pat. No. 8,720,646, which is a division of application No. 13/342,671, filed on Jan. 3, 2012, now Pat. No. 8,424,645.
(51) **LOC (10) Cl.** **25-04**
(52) **U.S. Cl.**
USPC **D25/68; D22/107**
(58) **Field of Classification Search**
USPC D22/101, 107; D21/715; D25/68
CPC E06C 1/04; E06C 1/06; A63B 27/00; A63B 71/023; A01M 31/02; F41B 5/1453; E04H 4/144
See application file for complete search history.

(57) **CLAIM**
The ornamental design for treestand bow holder, as shown and described.

DESCRIPTION

FIG. 1 is a perspective view of the treestand bow holder embodying the new design;
FIG. 2 is a close-up perspective view thereof;
FIG. 3 is a front perspective view thereof; and,
FIG. 4 is a top view thereof, the bottom view being a mirror image thereof.
FIGS. 1-4 show features of a treestand bow holder in phantom lines. These features are shown for environmental purposes and do not form any part of the claimed design. Further, the phantom lines immediately adjacent the solid-line portions of the design form the boundary of the design, with the phantom lines forming no part of the claimed design.

(56) **References Cited**
U.S. PATENT DOCUMENTS

4,230,296 A 10/1980 Staley et al.
4,331,311 A 5/1982 Russell
4,360,179 A 11/1982 Roberts
4,582,165 A 4/1986 Latini
4,708,221 A 11/1987 Kubiak
4,729,363 A 3/1988 Skyba
4,936,415 A 6/1990 Williams
5,060,756 A 10/1991 D'Acquisto

1 Claim, 4 Drawing Sheets

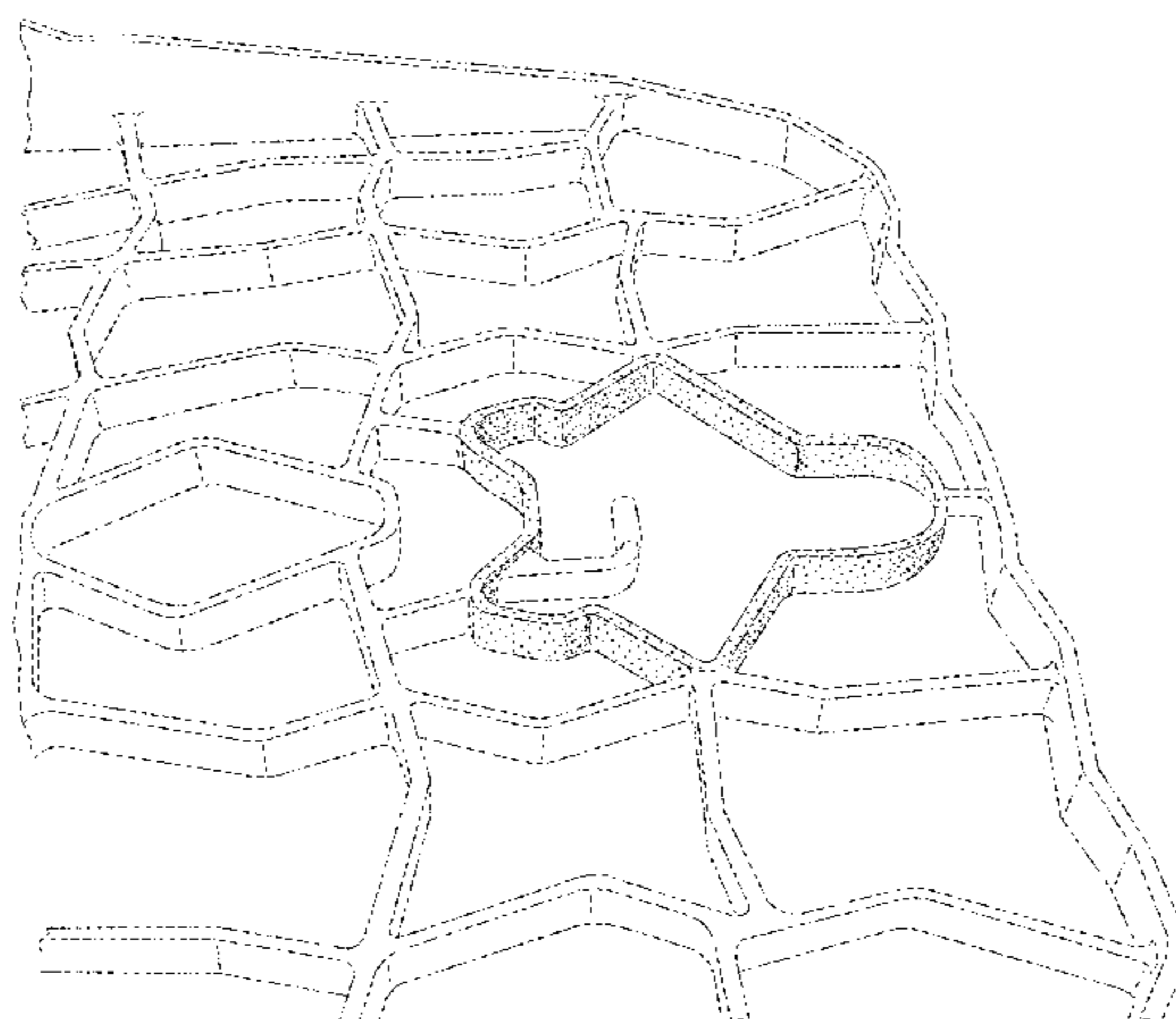

(56)

References Cited

U.S. PATENT DOCUMENTS

7,882,931 B2 2/2011 D'Acquisto
D645,571 S * 9/2011 Furseth et al. D25/62
D685,501 S * 7/2013 Schildmeyer D25/68
D697,573 S * 1/2014 Smith et al. D22/107

D697,574 S * 1/2014 McPherson D22/107
2004/0149867 A1 * 8/2004 Johnson 248/146
2005/0035249 A1 2/2005 Busuito
2006/0272898 A1 12/2006 Hovey et al.
2010/0270105 A1 10/2010 Hovey et al.
2012/0080267 A1 * 4/2012 Furseth et al. 182/115

* cited by examiner

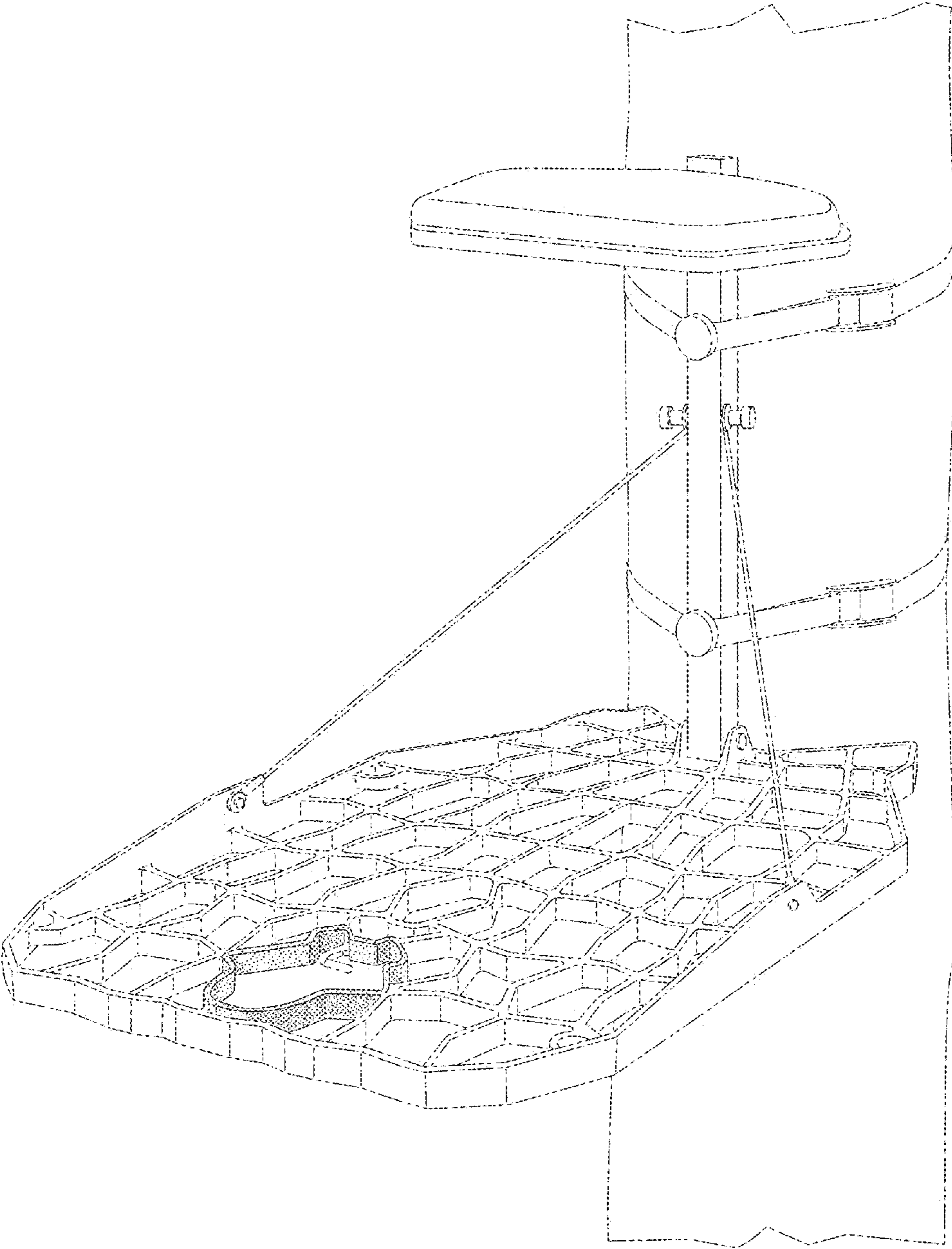

Fig. 1

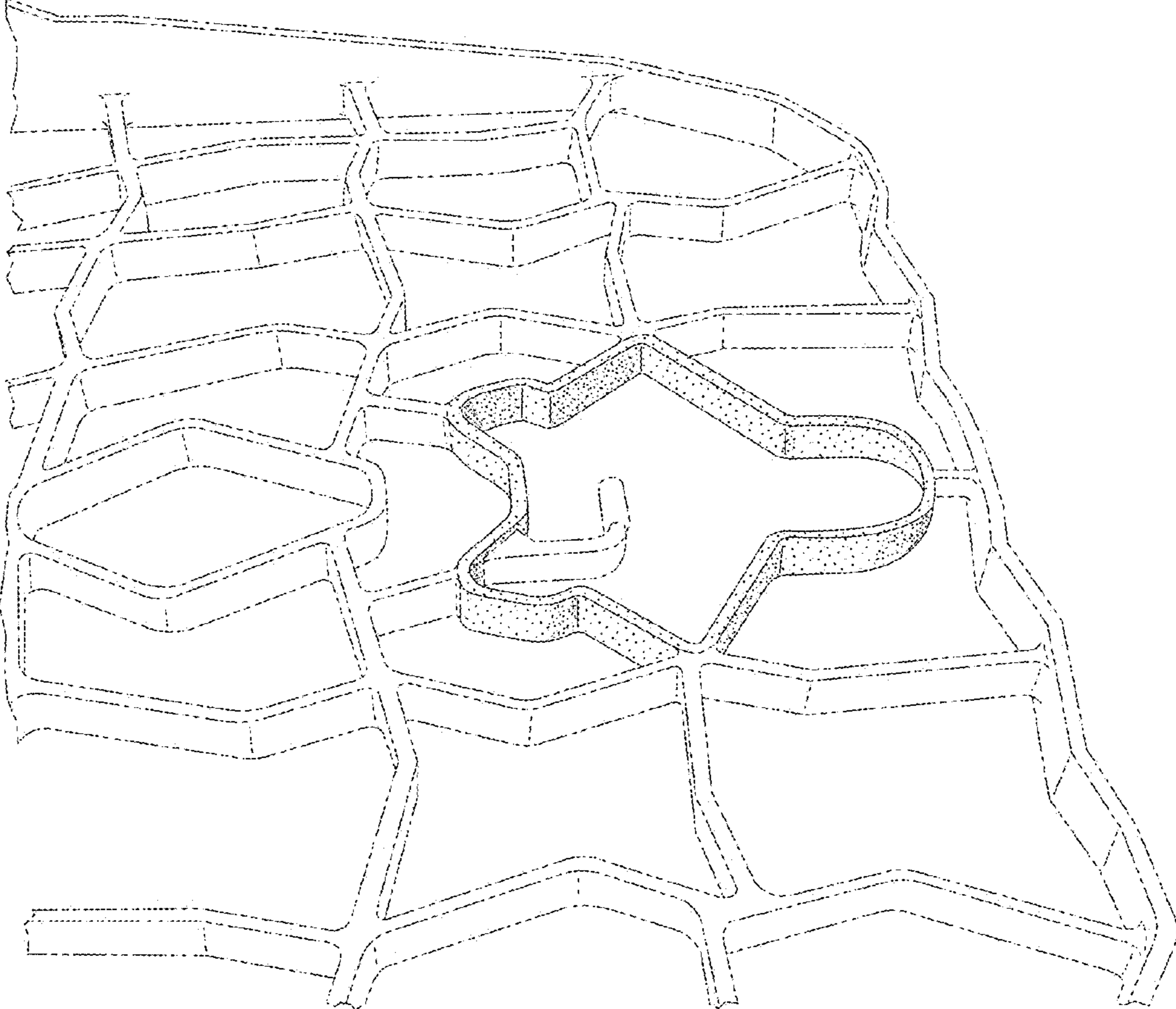

Fig. 2

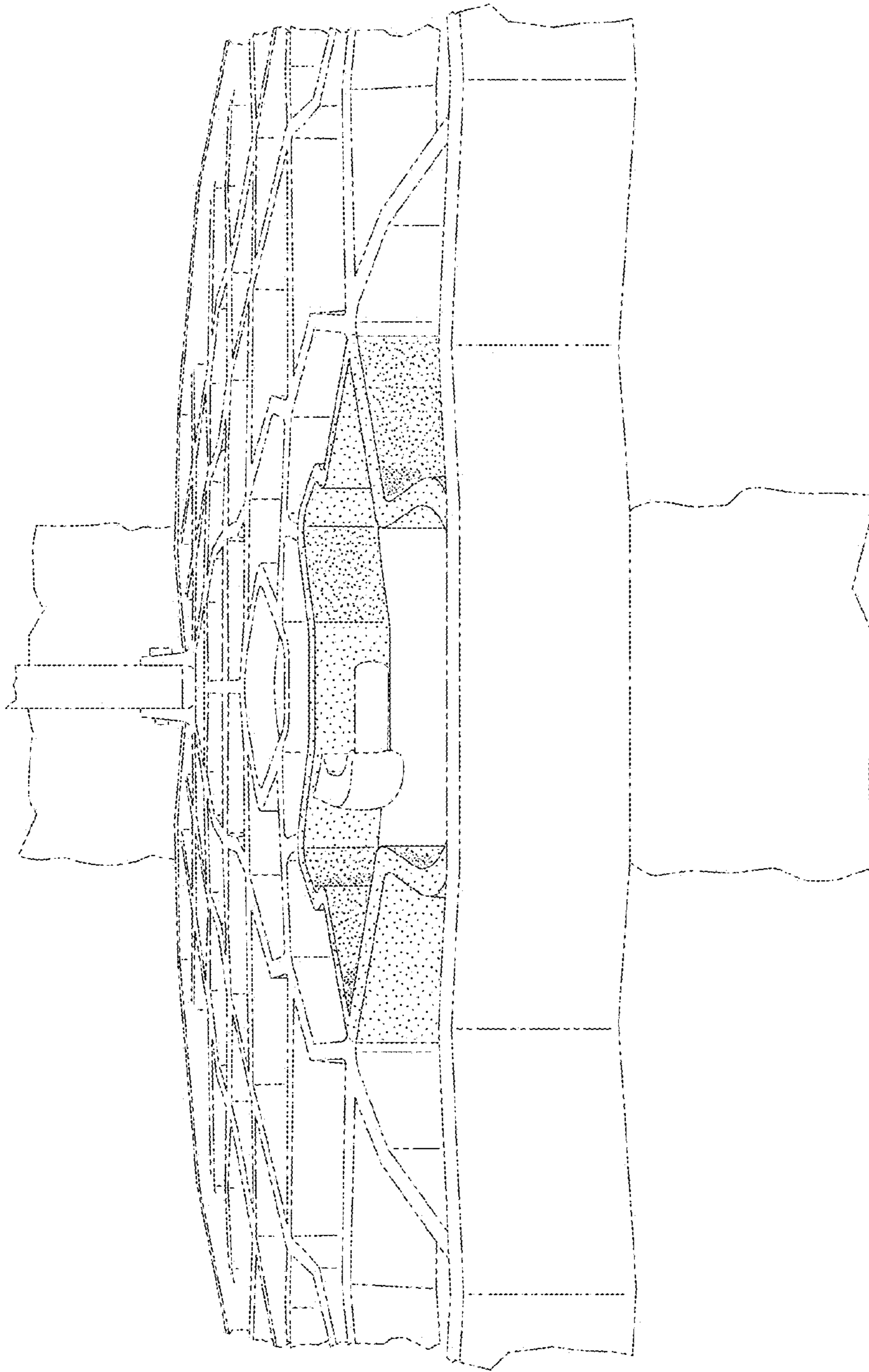

Fig. 3

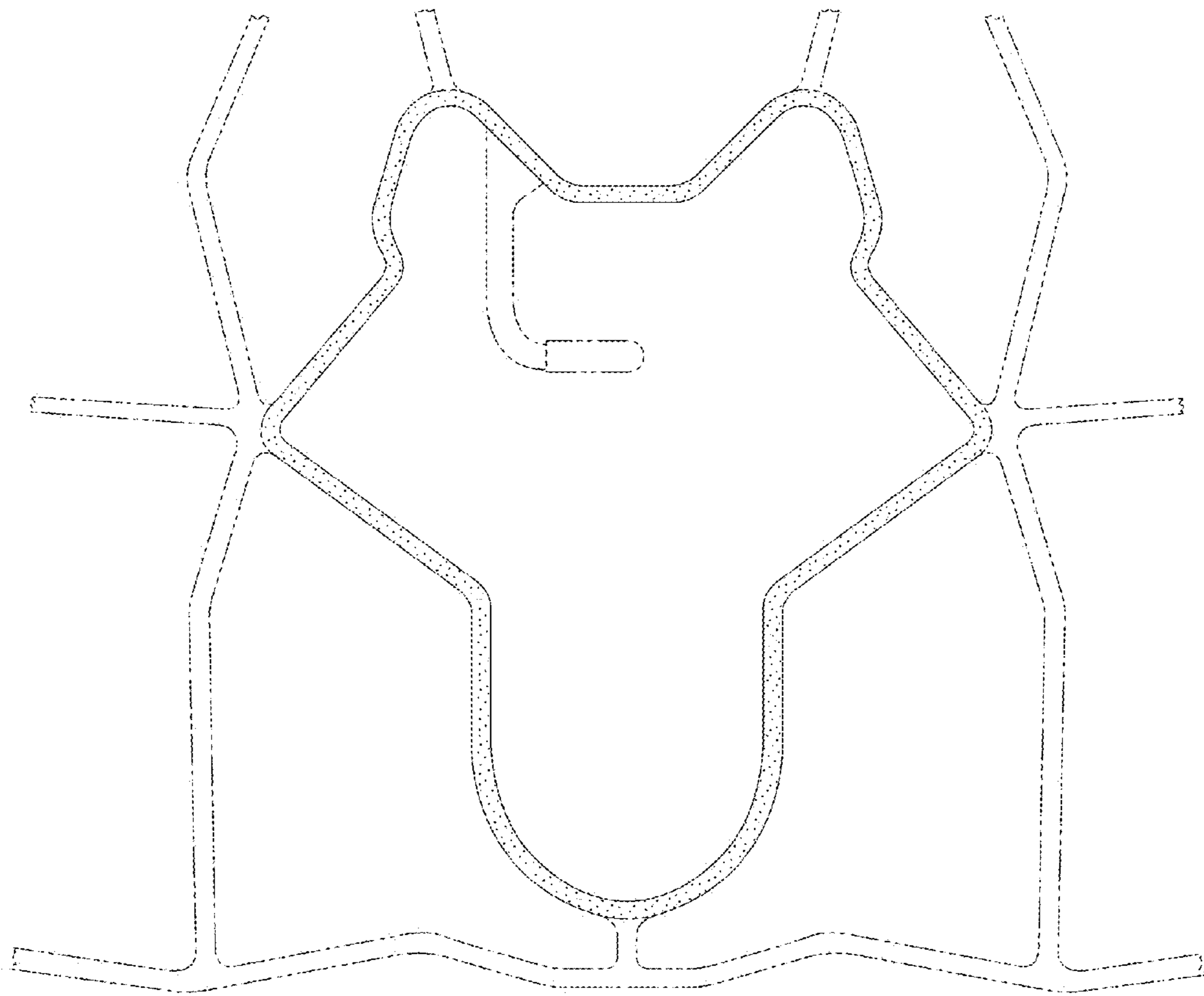

Fig. 4