



US00D742500S

(12) **United States Design Patent**
Pan

(10) **Patent No.:** **US D742,500 S**
(45) **Date of Patent:** **** Nov. 3, 2015**

- (54) **CEILING FAN BLADE**
- (71) Applicant: **AIR COOL INDUSTRIAL CO., LTD.,**
Taichung (TW)
- (72) Inventor: **Peter Pan,** Taichung (TW)
- (73) Assignee: **AIR COOL INDUSTRIAL CO., LTD.,**
Taichung (TW)
- (**) Term: **14 Years**
- (21) Appl. No.: **29/493,288**
- (22) Filed: **Jun. 6, 2014**
- (51) **LOC (10) Cl.** **23-04**
- (52) **U.S. Cl.**
USPC **D23/413**
- (58) **Field of Classification Search**
USPC D23/377, 370–376, 378–394, 411–414,
D23/499; D12/214, 305, 319, 339, 344,
D12/345; 416/5, 62, 170 R, 214 R, 184, 206,
416/207, 210 R, 220 R, 241 R, 244 R, 248,
416/223 R, 232, 234, 242; 417/423.1;
392/364
CPC ... F04D 25/088; F04D 29/322; F04D 29/324;
F04D 29/388; F04D 29/601
See application file for complete search history.

(56) **References Cited**

U.S. PATENT DOCUMENTS

1,361,277	A *	12/1920	Mott	416/237
1,372,076	A *	3/1921	Luense	416/232
1,623,420	A *	4/1927	Leinweber	416/243
1,650,464	A *	11/1927	Reed	416/207
D97,601	S *	11/1935	Funk	D23/413
2,269,287	A *	1/1942	Roberts	416/238
D185,104	S *	5/1959	Twist	D23/413
D511,000	S *	10/2005	Young	D23/413
D612,476	S *	3/2010	Noble	D23/377

D675,720	S *	2/2013	Martin Conillas	D23/377
8,430,541	B2 *	4/2013	Ko	362/404
8,770,949	B2 *	7/2014	Noble	417/410.1
D716,436	S *	10/2014	Johnson	D23/377
D721,800	S *	1/2015	Busta	D23/413
2009/0220347	A1 *	9/2009	Ball et al.	416/229 R
2012/0099997	A1 *	4/2012	Song et al.	416/210 R
2012/0313553	A1 *	12/2012	Ko	315/362
2013/0302169	A1 *	11/2013	Hennes et al.	416/170 R

OTHER PUBLICATIONS

Possini Euro Design. amazon.com [online PDF] pp. 1 and 4 of 6. May 9, 2014. [retrieved on Aug. 13, 2015]. Retrieved from Internet: <http://www.amazon.com/Possini-Euro-Design-Admiralty-Brushed/dp/B00E8G4VTI/ref=pd_sim_sbs_60_3?ie=UTF8&refRID=05PBV8FXBVWBJA9PRX0X>.*

* cited by examiner

Primary Examiner — Susan Bennett Hattan

Assistant Examiner — Marie Fast Horse

(74) *Attorney, Agent, or Firm* — Ming Chow; Sinorica, LLC

(57) **CLAIM**

I claim the ornamental design for a ceiling fan blade, as shown and described.

DESCRIPTION

FIG. 1 is a front perspective view of a ceiling fan blade showing my new design;
FIG. 2 is a front elevational view thereof;
FIG. 3 is a rear elevational view thereof;
FIG. 4 is a left side elevational view thereof;
FIG. 5 is a right side elevational view thereof;
FIG. 6 is a top plan view thereof;
FIG. 7 is a bottom plan view thereof; and,
FIG. 8 is another front perspective view.
The broken lines in the drawings depict parts of the ceiling fan blade that form no part of the claimed design.

1 Claim, 5 Drawing Sheets

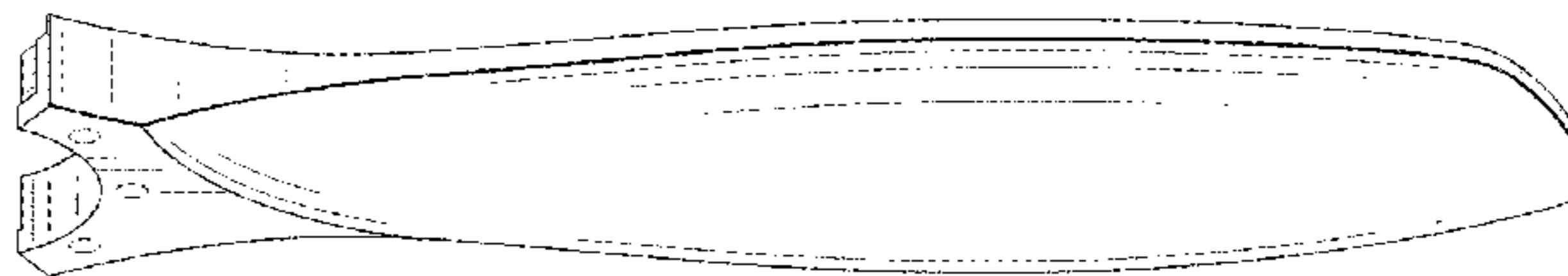
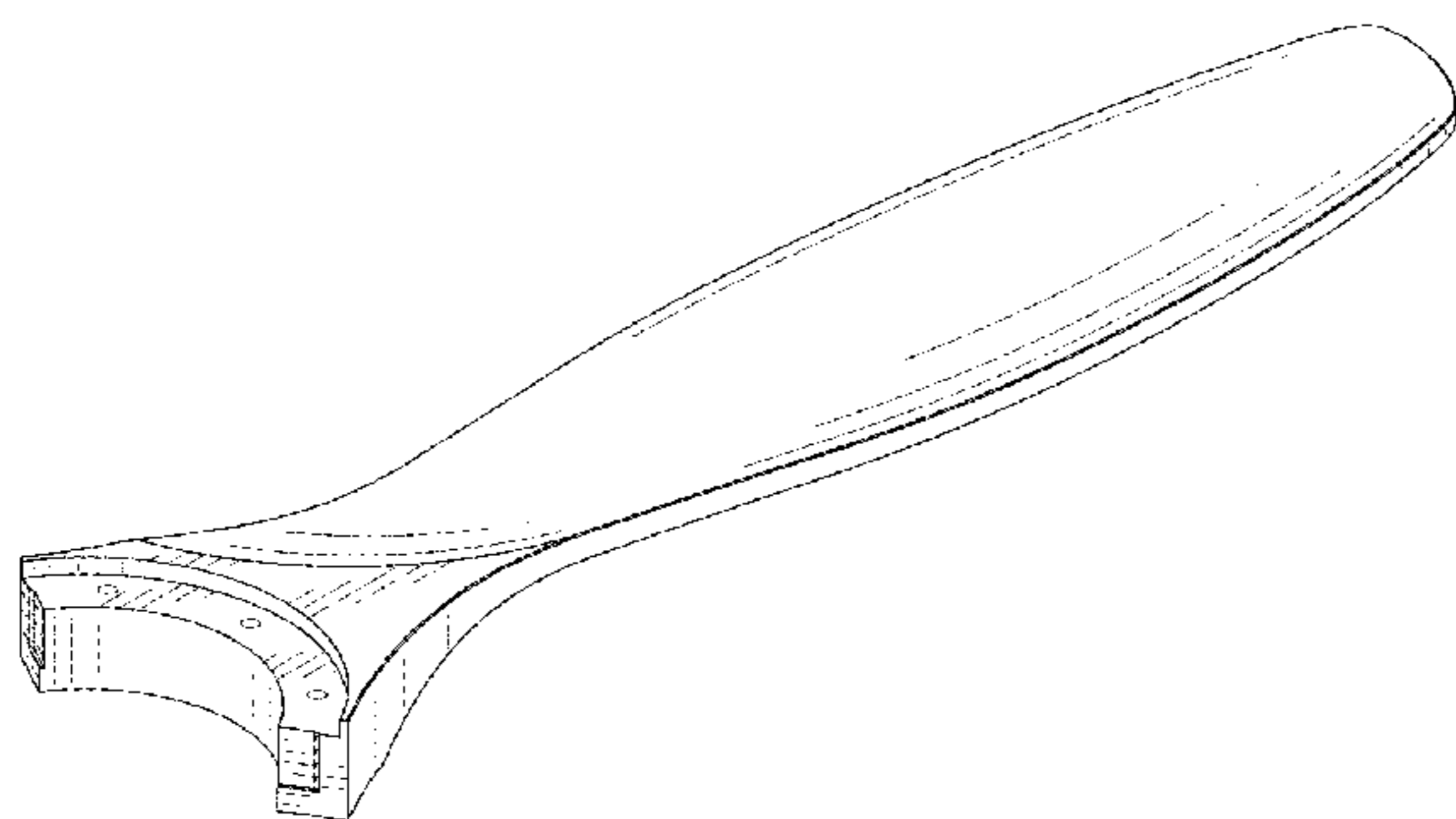

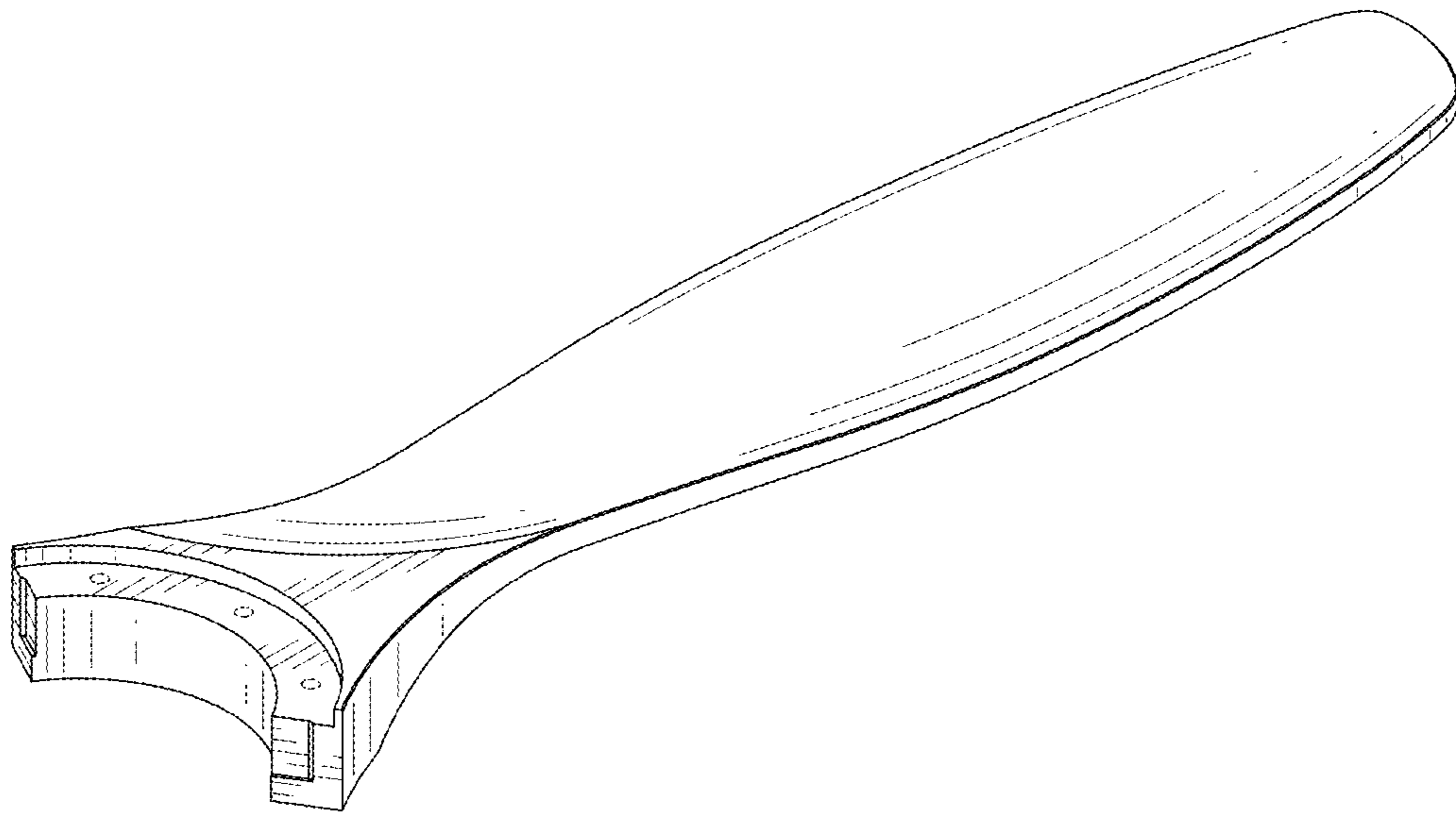

FIG. 1

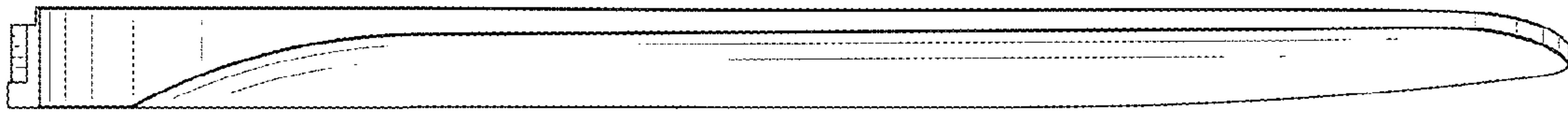

FIG. 2

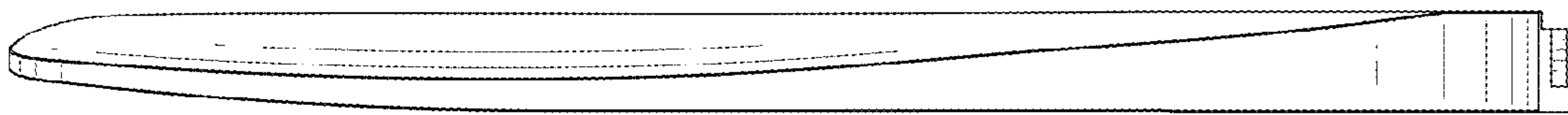

FIG. 3

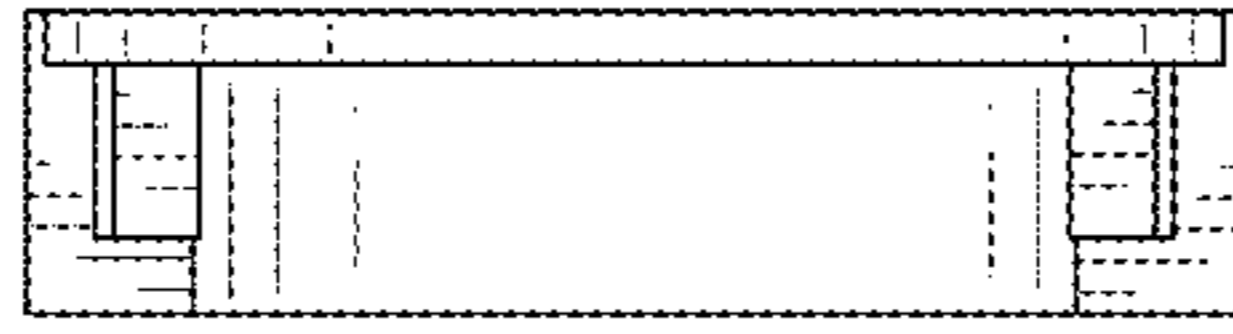

FIG. 4

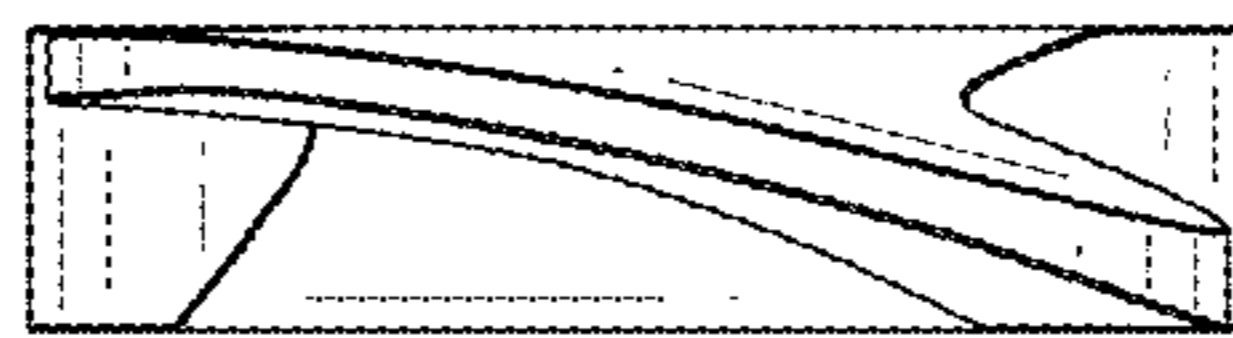

FIG. 5

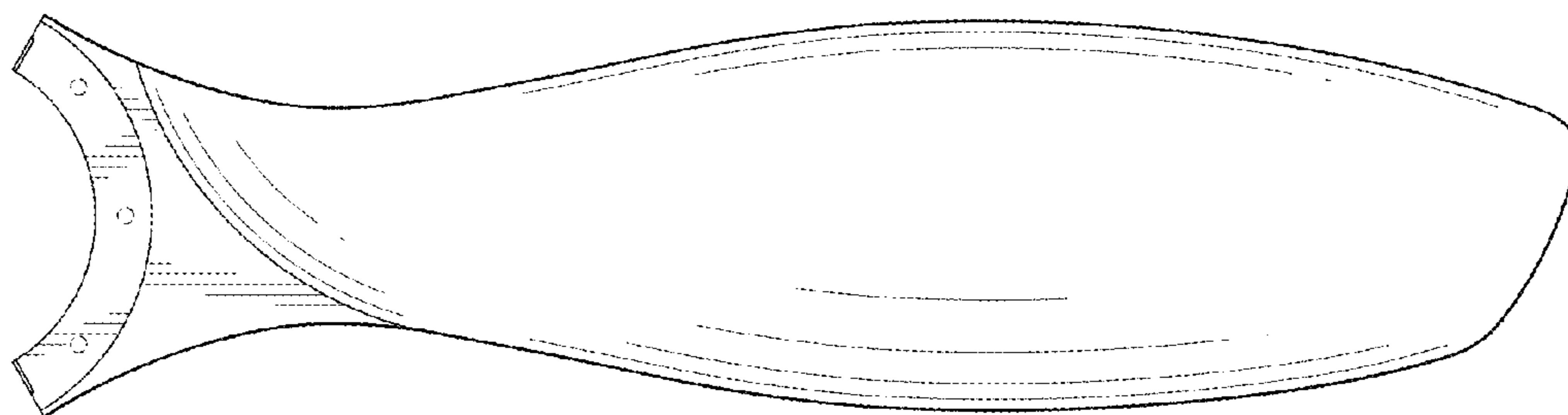

FIG. 6

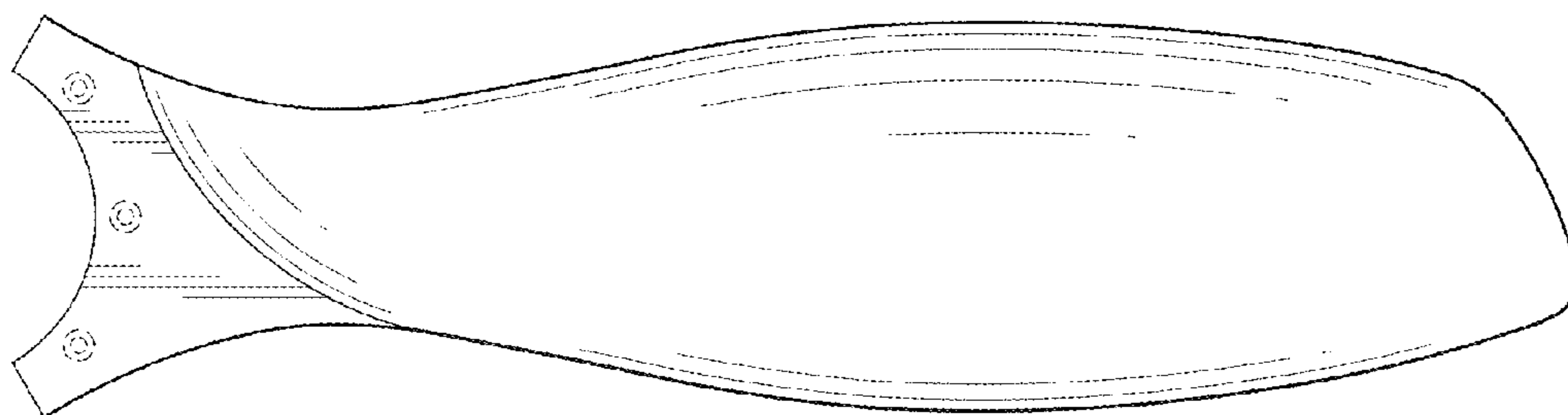

FIG. 7

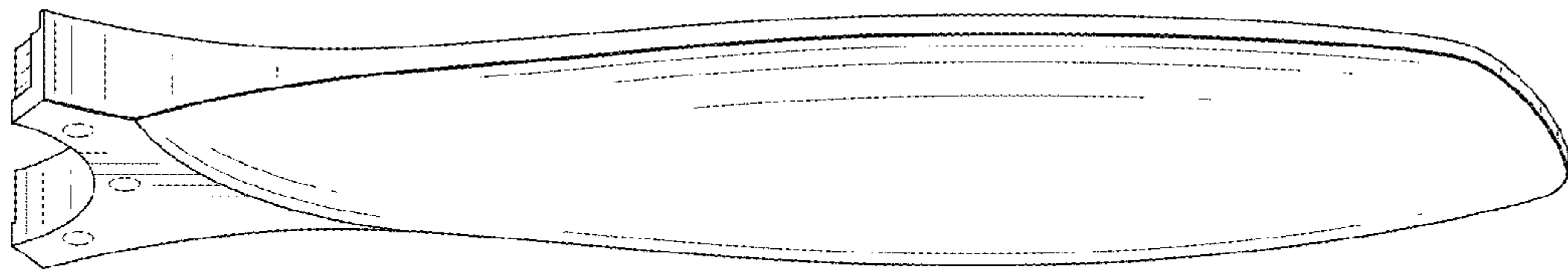

FIG. 8