



US00D742498S

(12) **United States Design Patent**
Zakula et al.

(10) **Patent No.:** **US D742,498 S**
(45) **Date of Patent:** **** Nov. 3, 2015**

- (54) **CRESCENT BAFFLE**
- (71) Applicant: **Broan-NuTone LLC**, Hartford, WI (US)
- (72) Inventors: **Mirko Zakula**, New Berlin, WI (US);
Robert G. Penlesky, Waukesha, WI (US); **Daniel L. Karst**, Beaver Dam, WI (US)
- (73) Assignee: **Broan-NuTone LLC**, Hartford, WI (US)
- (**) Term: **14 Years**
- (21) Appl. No.: **29/462,227**
- (22) Filed: **Jul. 31, 2013**
- (51) **LOC (10) Cl.** **23-04**
- (52) **U.S. Cl.**
USPC **D23/386**
- (58) **Field of Classification Search**
USPC D23/386, 365, 209, 363, 358, 354, 341,
D23/364, 393; 55/385.3, 502, 497, 506,
55/505, 521, 495, 422, 493, DIG. 30;
210/435, 130, 136, 248, 339, 448, 452,
210/497.1; D15/5; 454/322, 338, 347;
415/204
CPC B01D 21/0039; B01D 21/0042
See application file for complete search history.

| | | | | | |
|--------------|------|---------|-----------------|-------|-----------|
| 5,997,246 | A * | 12/1999 | Humbad | | 415/119 |
| 6,155,781 | A * | 12/2000 | Tsai | | 415/206 |
| 6,168,378 | B1 * | 1/2001 | Craw et al. | | 415/211.2 |
| 7,014,422 | B2 * | 3/2006 | Hancock | | 415/204 |
| 7,500,825 | B2 * | 3/2009 | Hanai | | 415/204 |
| 8,070,433 | B2 * | 12/2011 | Sun | | 415/213.1 |
| D665,900 | S * | 8/2012 | Yen et al. | | D23/411 |
| D669,571 | S * | 10/2012 | Penlesky et al. | | D23/393 |
| 2007/0221061 | A1 * | 9/2007 | Steiner et al. | | 96/63 |
| 2008/0190120 | A1 * | 8/2008 | Marciano et al. | | 62/77 |
| 2011/0243720 | A1 * | 10/2011 | Post | | 415/204 |
| 2011/0318176 | A1 * | 12/2011 | Yen et al. | | 415/204 |
| 2013/0256056 | A1 * | 10/2013 | Wieggers et al. | | 181/282 |
| 2014/0065945 | A1 * | 3/2014 | Zakula et al. | | 454/322 |
| 2015/0038070 | A1 * | 2/2015 | Zakula et al. | | 454/347 |

* cited by examiner

Primary Examiner — David Muller

Assistant Examiner — Nathan Johnston

(74) *Attorney, Agent, or Firm* — Schwegman Lundberg & Woessner, P.A.

(57) **CLAIM**

We claim the ornamental design for a crescent baffle, as shown and described.

DESCRIPTION

FIG. 1 is a bottom perspective view of a crescent baffle;
 FIG. 2 is a top perspective view thereof;
 FIG. 3 is a top plan view thereof;
 FIG. 4 is a side sectional view thereof, taken along line 4-4 in FIG. 3;
 FIG. 5 is a front elevation view thereof;
 FIG. 6 is a rear elevation view thereof; and
 FIG. 7 is a side view of a crescent baffle of FIG. 1; and,
 FIG. 8 is a side elevation view thereof.
 The features shown in broken lines depict environmental subject matter only and form no part of the claimed design.

1 Claim, 8 Drawing Sheets

(56) **References Cited**

U.S. PATENT DOCUMENTS

| | | | | | |
|-----------|-----|---------|------------|-------|---------|
| 3,407,995 | A * | 10/1968 | Kinsworthy | | 415/94 |
| 3,469,772 | A * | 9/1969 | McDonald | | 417/350 |
| D289,680 | S * | 5/1987 | Heob | | D23/386 |
| D337,817 | S * | 7/1993 | Brock | | D23/356 |
| D368,269 | S * | 3/1996 | Chapman | | D15/5 |
| D413,122 | S * | 8/1999 | Chapman | | D15/5 |
| 5,984,991 | A * | 11/1999 | Glucksman | | 55/471 |

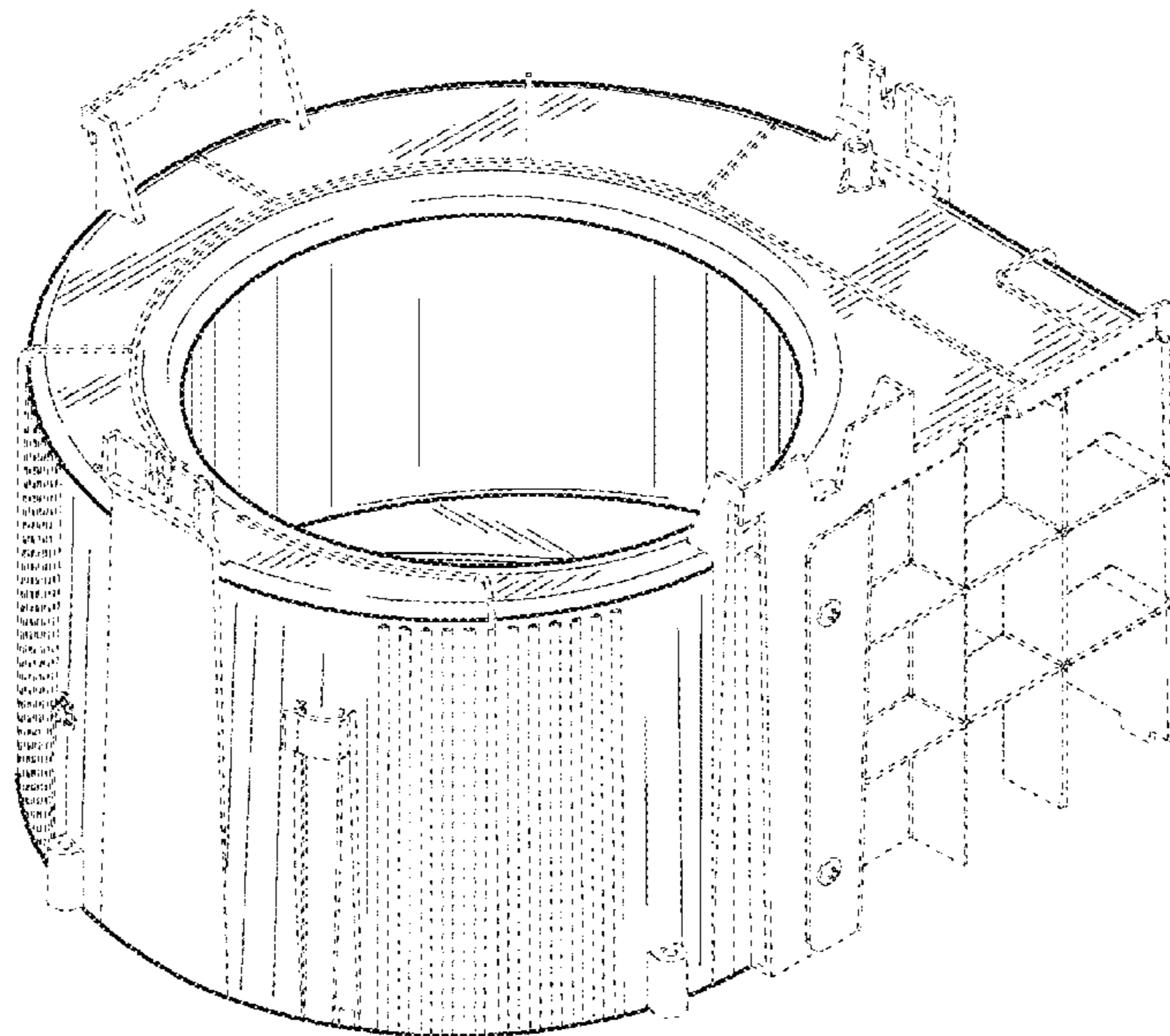

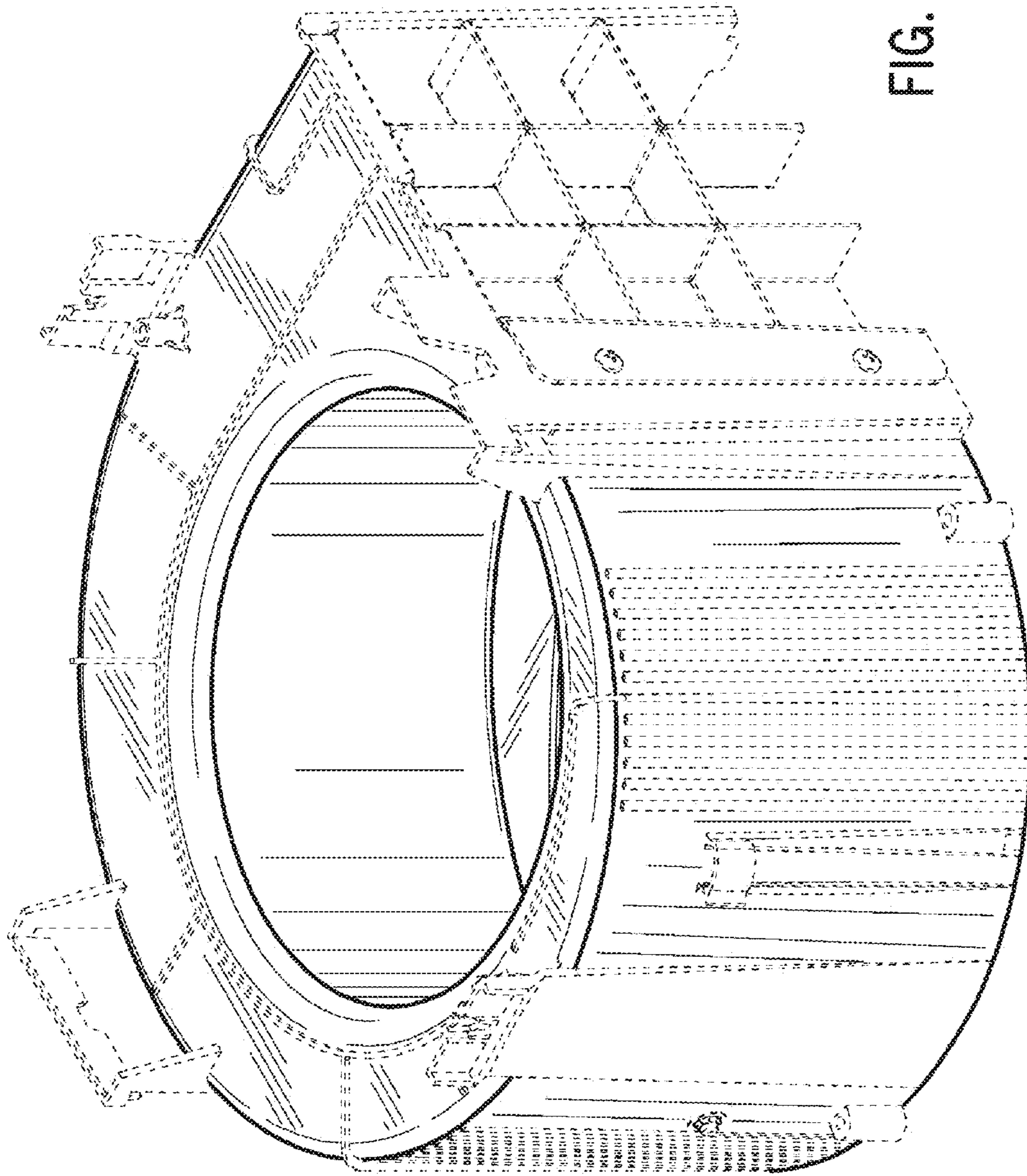

FIG. 1

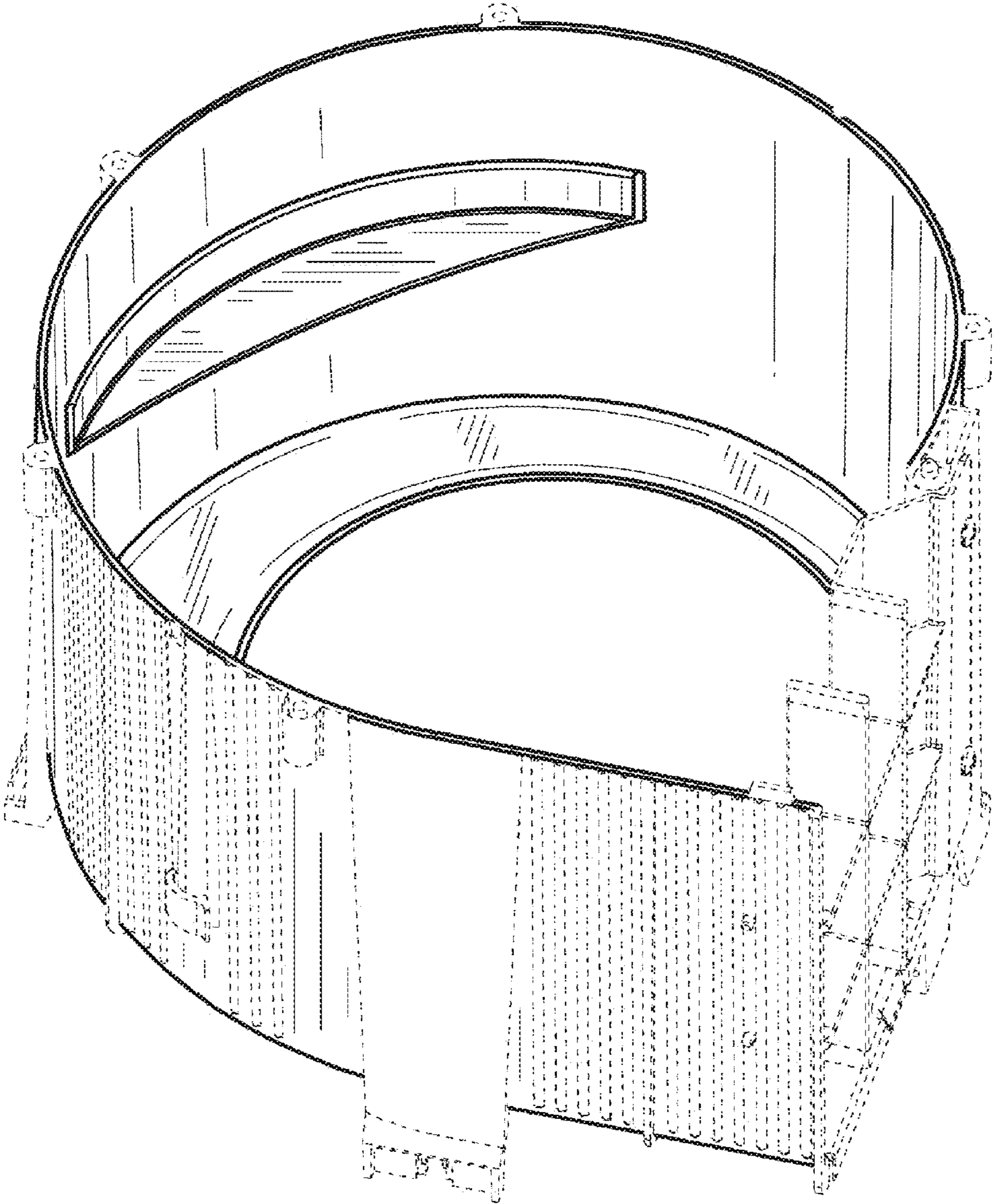

FIG. 2

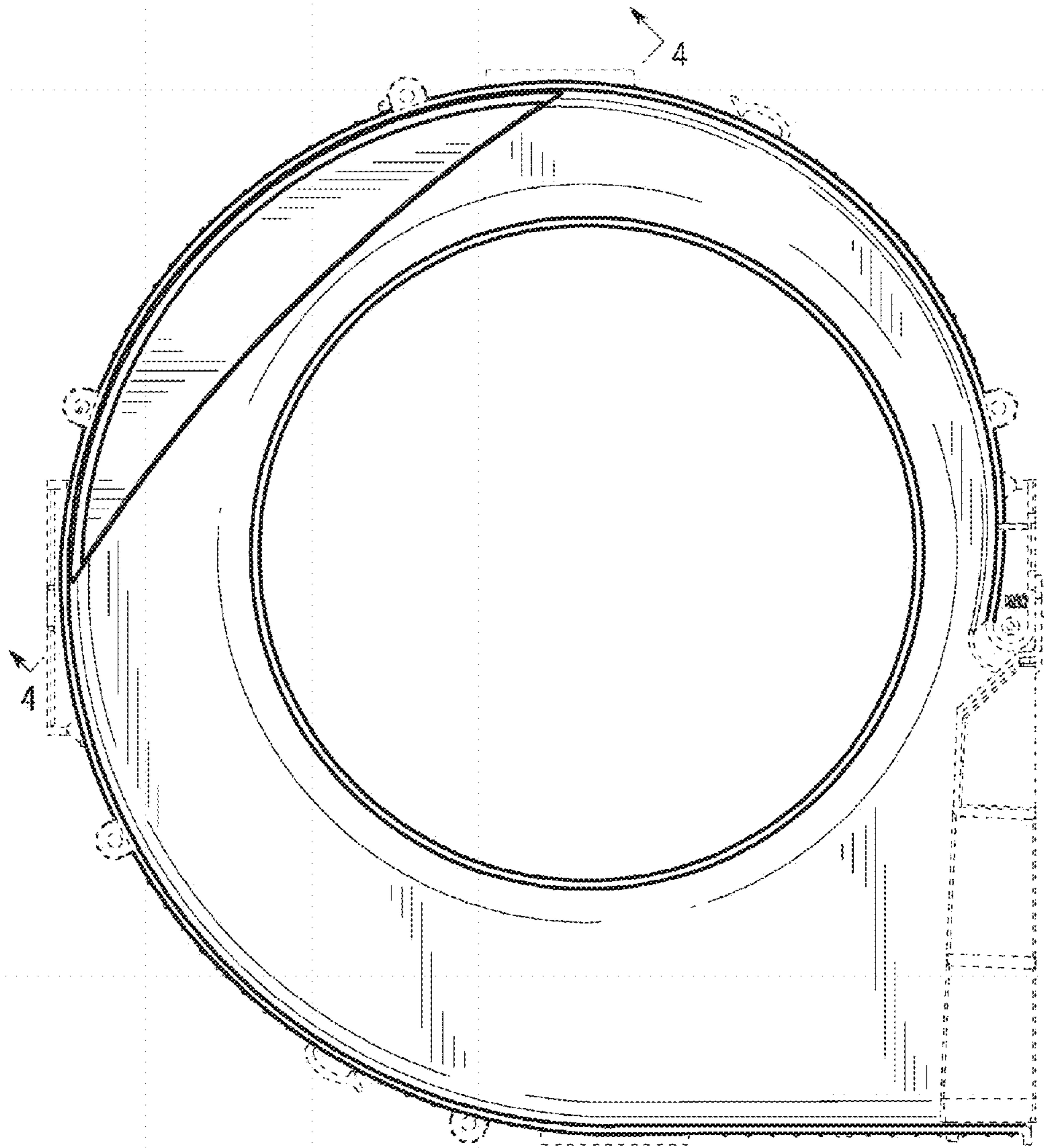

FIG. 3

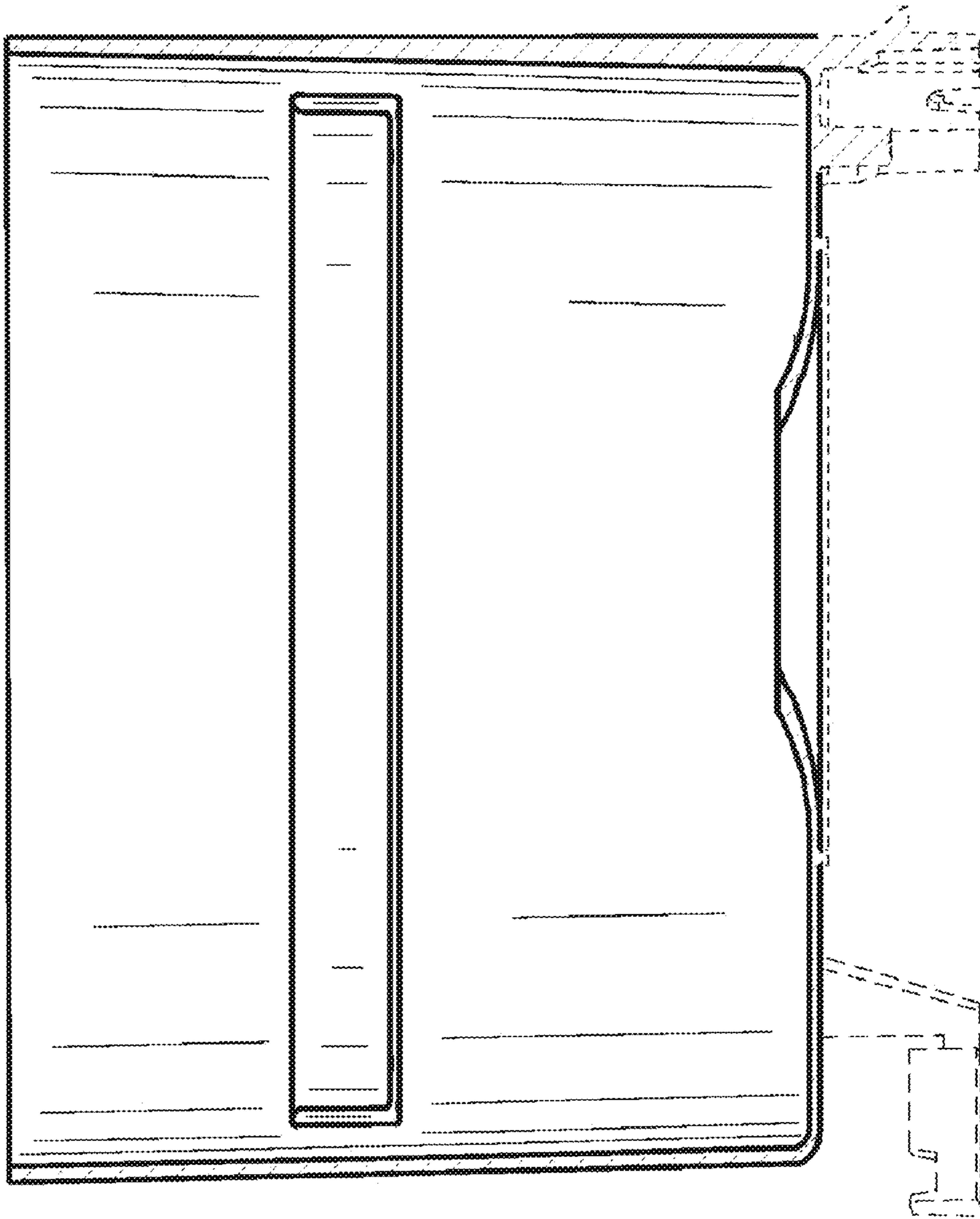

FIG. 4

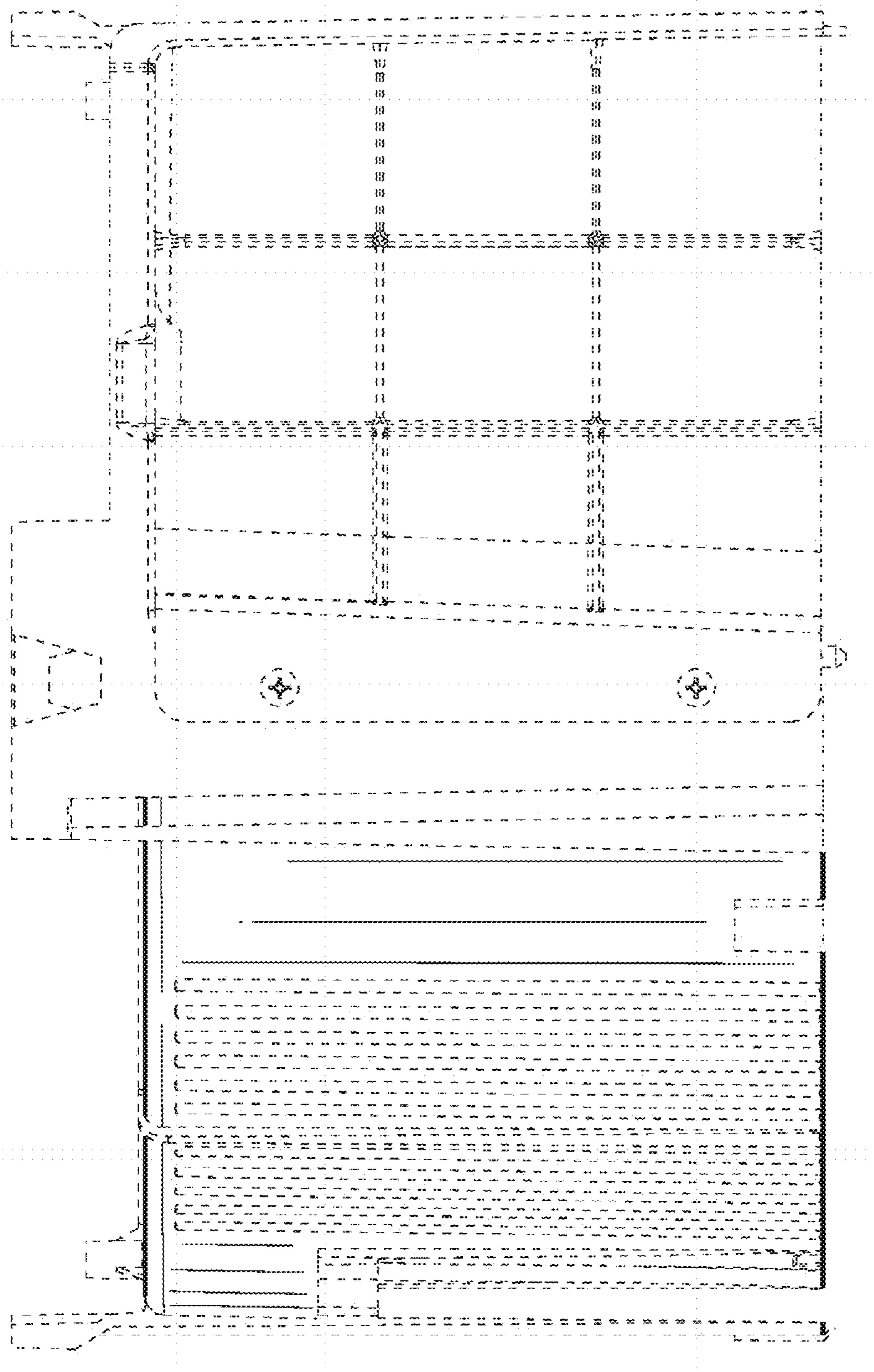

FIG. 5

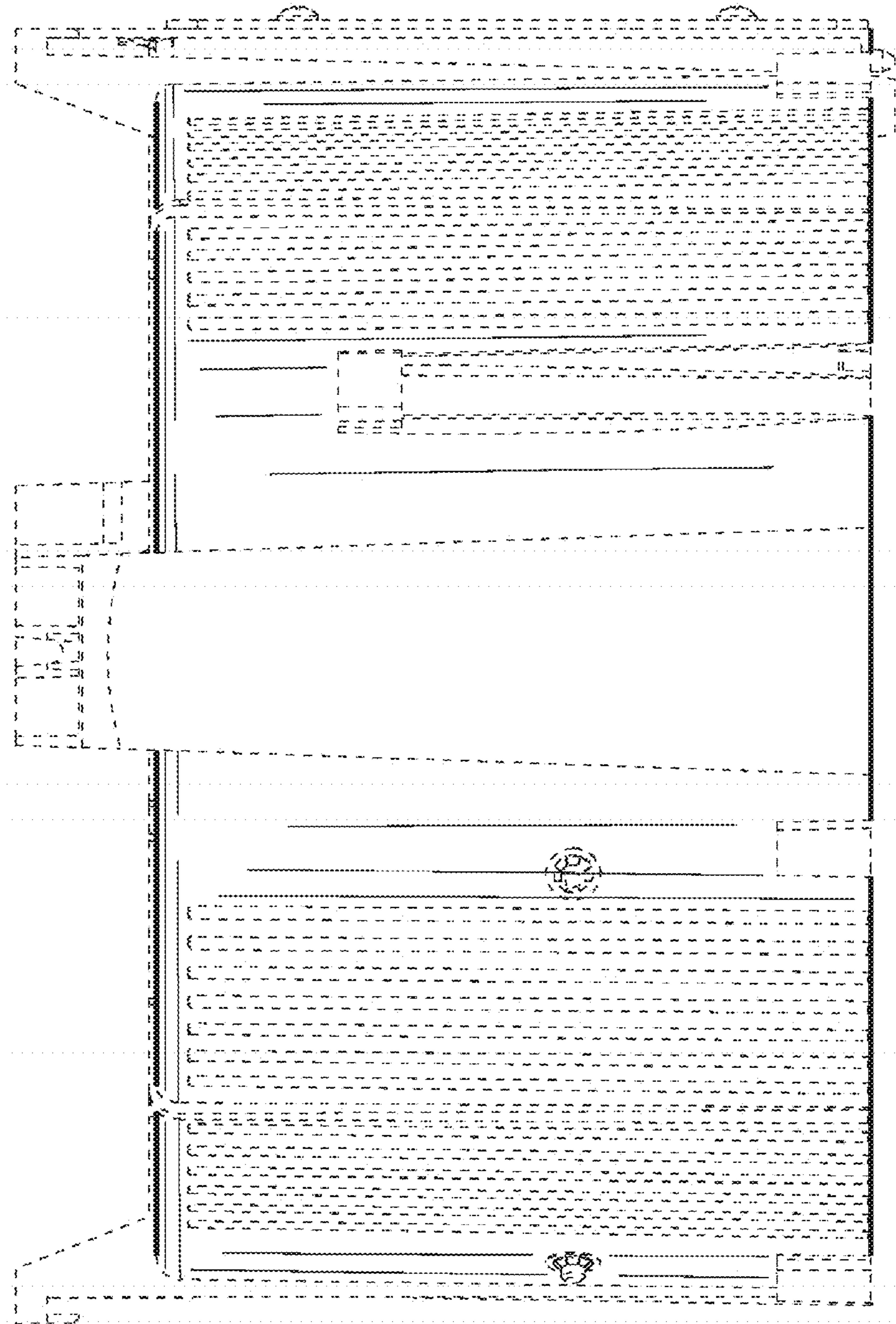

FIG. 6

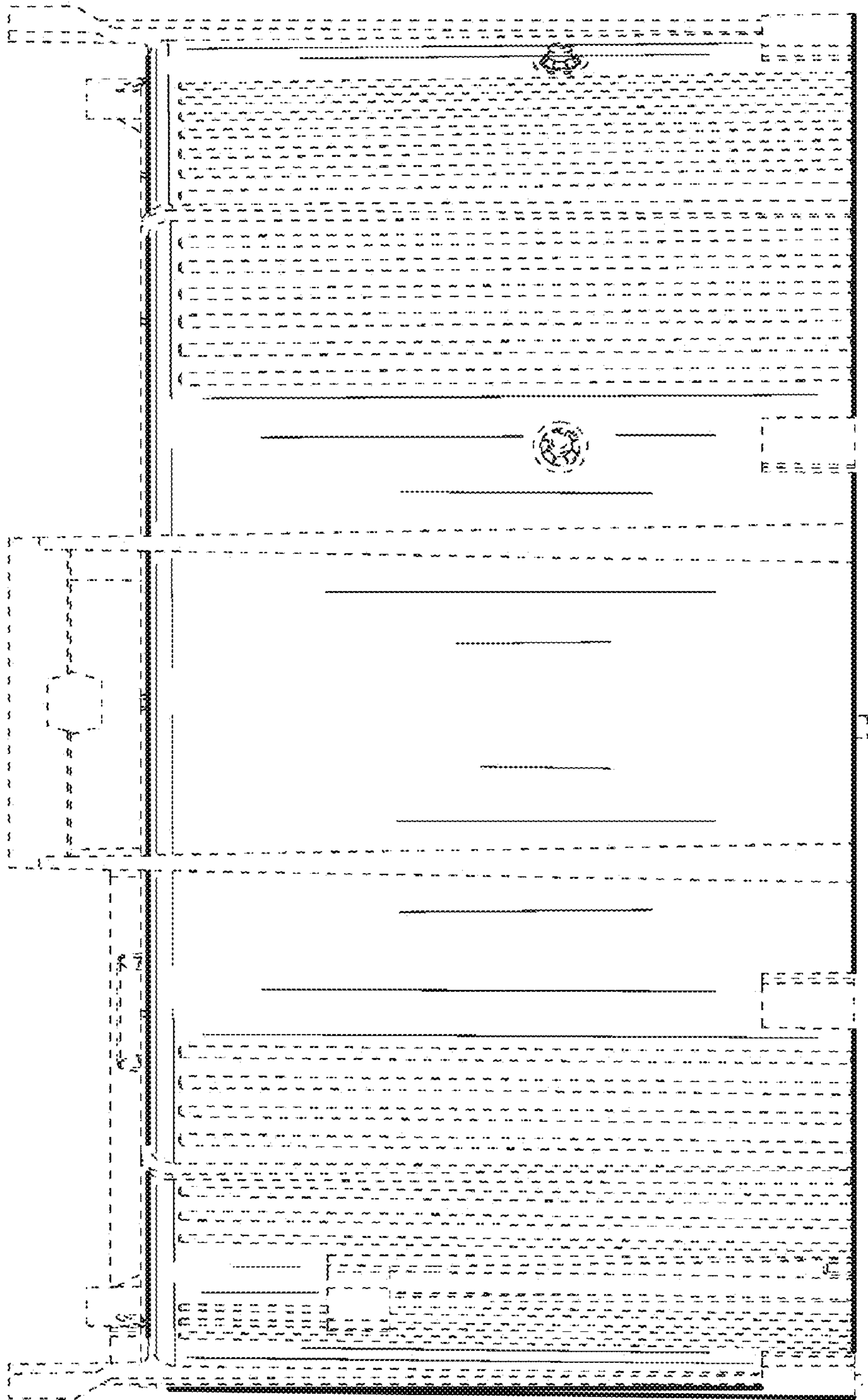

FIG. 7

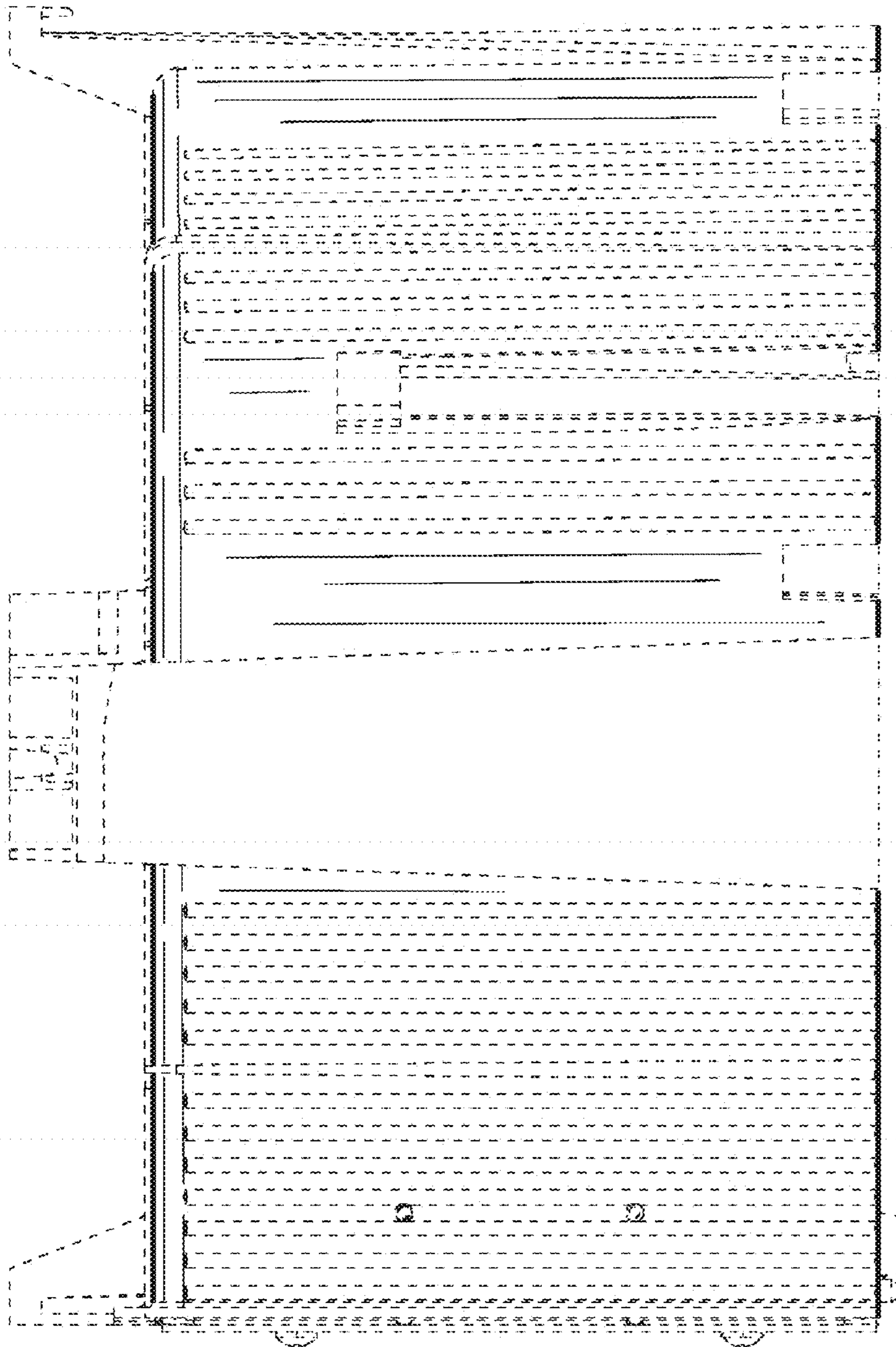

FIG. 8