



US00D742459S

(12) **United States Design Patent**
Yu et al.

(10) **Patent No.:** **US D742,459 S**
(45) **Date of Patent:** **** Nov. 3, 2015**

(54) **DOLL**

(71) Applicants: **Su Jin Yu**, Gyeonggi-do (KR); **Hee Yun Ku**, Seoul (KR); **Seo Bin Oh**, Seoul (KR); **Sae Kyung Jung**, Gyeonggi-do (KR)

(72) Inventors: **Su Jin Yu**, Gyeonggi-do (KR); **Hee Yun Ku**, Seoul (KR); **Seo Bin Oh**, Seoul (KR); **Sae Kyung Jung**, Gyeonggi-do (KR)

(73) Assignee: **KIDU, Inc.**, Daejeon (KR)

(**) Term: **14 Years**

(21) Appl. No.: **29/499,683**

(22) Filed: **Aug. 18, 2014**

(30) **Foreign Application Priority Data**

Feb. 18, 2014 (KR) 30-2014-0008209

(51) **LOC (10) Cl.** **21-01**

(52) **U.S. Cl.**
USPC **D21/576; D21/652**

(58) **Field of Classification Search**
USPC D21/576, 578-585, 587-588, 652;
D6/598; D11/158
CPC A63H 3/00; A63H 3/02; A63H 3/10;
A63H 3/14; A63H 7/06; A63H 11/00; A63H
13/00

See application file for complete search history.

(56) **References Cited**

U.S. PATENT DOCUMENTS

4,280,292	A *	7/1981	Hills	D21/588
D298,444	S *	11/1988	Albert	D21/652
D387,935	S *	12/1997	Wisler	D6/598
D407,938	S *	4/1999	Bear	D6/598
6,019,659	A *	2/2000	Walters	446/72
D424,636	S *	5/2000	Harris	D21/576
D551,889	S *	10/2007	Keller	D6/598
7,410,403	B1 *	8/2008	Altschul	446/369
D609,757	S *	2/2010	Frost et al.	D21/576

* cited by examiner

Primary Examiner — Sandra Morris

(74) *Attorney, Agent, or Firm* — Senniger Powers LLP

(57) **CLAIM**

The ornamental design for a doll, as shown and described.

DESCRIPTION

FIG. 1 is a perspective view of a doll showing our new design; FIG. 2 is a front view thereof; FIG. 3 is a rear view thereof; FIG. 4 is a left-side view thereof; FIG. 5 is a right-side view thereof; FIG. 6 is a top plan view thereof; and, FIG. 7 is a bottom view thereof.

1 Claim, 6 Drawing Sheets



FIG. 1



FIG. 2



FIG. 3



FIG. 4

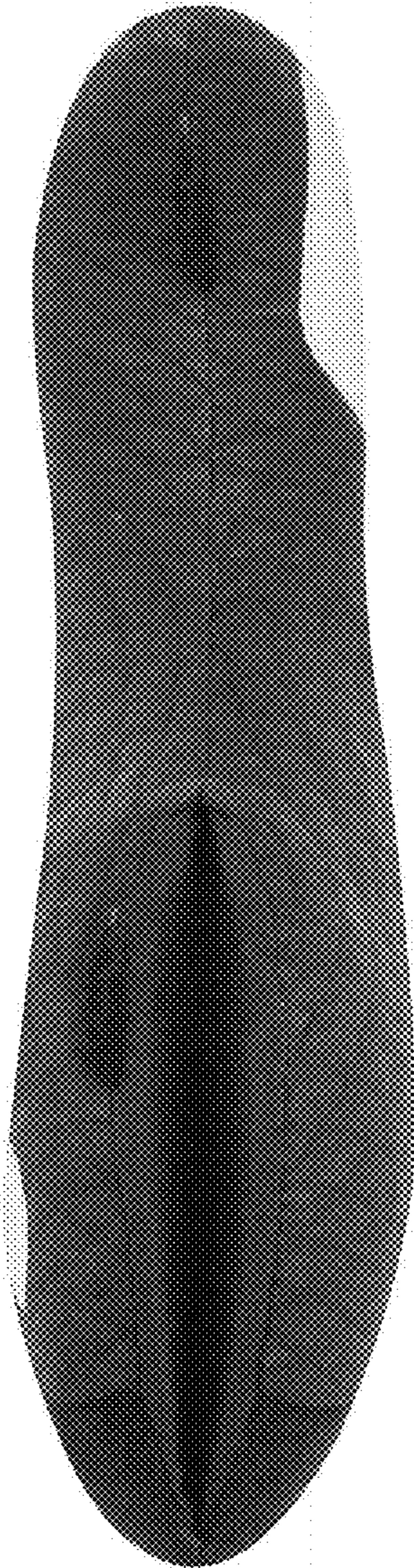

FIG. 5



FIG. 6

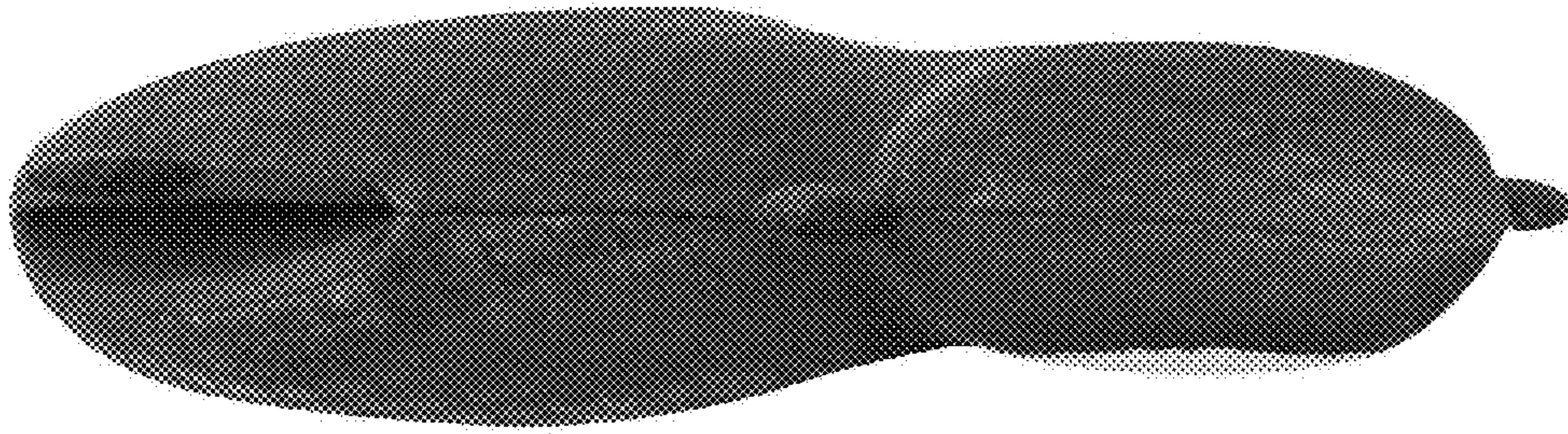

FIG. 7

