



US00D742451S

(12) **United States Design Patent**
Landa et al.

(10) **Patent No.:** **US D742,451 S**
(45) **Date of Patent:** **** Nov. 3, 2015**

(54) **MONITORING STATION FOR A PRINTING SYSTEM**

- (71) Applicant: **LANDA CORPORATION LTD.**, Rehovot (IL)
- (72) Inventors: **Benzion Landa**, Nes Ziona (IL); **Elisha Avram Tal**, Harey Yehuda (IL); **Eitan Sharif**, Kibbutz Gesher-Haziv (IL)
- (73) Assignee: **LANDA CORPORATION LTD.**, Rehovot (IL)

(**) Term: **14 Years**

(21) Appl. No.: **29/461,584**

(22) Filed: **Jul. 25, 2013**

(51) **LOC (10) Cl.** **18-02**

(52) **U.S. Cl.**
USPC **D18/53**

(58) **Field of Classification Search**
USPC D18/53, 56, 59, 36, 38, 39, 40, 41, 45;
D14/301, 307, 305; 399/16, 75, 81,
399/131, 151, 361, 365, 367, 381–385, 388
CPC ... G06K 15/12; G06K 15/14; H04N 1/00204;
H04N 1/00249; H04N 1/00278
See application file for complete search history.

(56) **References Cited**

U.S. PATENT DOCUMENTS

D194,463	S	*	1/1963	Jagger et al.	D18/53
D218,434	S	*	8/1970	Graham et al.	D14/305
4,113,331	A	*	9/1978	Derdzinski et al.	312/198
D250,954	S	*	1/1979	Knodt et al.	D18/53
D251,666	S	*	4/1979	Coon	D14/305
D693,401	S	*	11/2013	Landa et al.	D18/53
D694,320	S	*	11/2013	Landa et al.	D18/53
D694,818	S	*	12/2013	Landa et al.	D18/53
D694,819	S	*	12/2013	Landa et al.	D18/53
D694,820	S	*	12/2013	Landa et al.	D18/53
D694,821	S	*	12/2013	Landa et al.	D18/53
D695,822	S	*	12/2013	Landa et al.	D18/53

OTHER PUBLICATIONS

PRV Interpat (Swedish patent office consultancy services) Search Report for drawings of Design U.S. Appl. No. 29/461,584 [design U.S. Appl. No. 29/461,584, filed Jul. 25, 2014]—PRV Interpat search report mailed Jul. 24, 2013.

* cited by examiner

Primary Examiner — Bridget L Eland

(74) *Attorney, Agent, or Firm* — Marc Van Dyke; Fourth Dimension IP

(57) **CLAIM**

The ornamental design for a monitoring station for a printing system, as shown and described.

DESCRIPTION

FIG. 1 is a front view of a monitoring station for a printing system showing our new design; FIG. 2 is a back view of the monitoring station for a printing system shown in FIG. 1; FIG. 3 is a right view of the monitoring station for a printing system shown in FIG. 1; FIG. 4 is a left view of the monitoring station for a printing system shown in FIG. 1; FIG. 5 is a top view of the monitoring station for a printing system shown in FIG. 1; FIG. 6 is a bottom view of the monitoring station for a printing system shown in FIG. 1; FIG. 7 is a first perspective view of the monitoring station for a printing system shown in FIG. 1; and, FIG. 8 is a second perspective view of the monitoring station for a printing system shown in FIG. 1 in an environment. The broken lines immediately adjacent to the shaded areas, represent the bounds of the claimed design while all other broken lines are directed to environment and are for illustrative purposes only; the broken lines form no part of the claimed design.

1 Claim, 8 Drawing Sheets

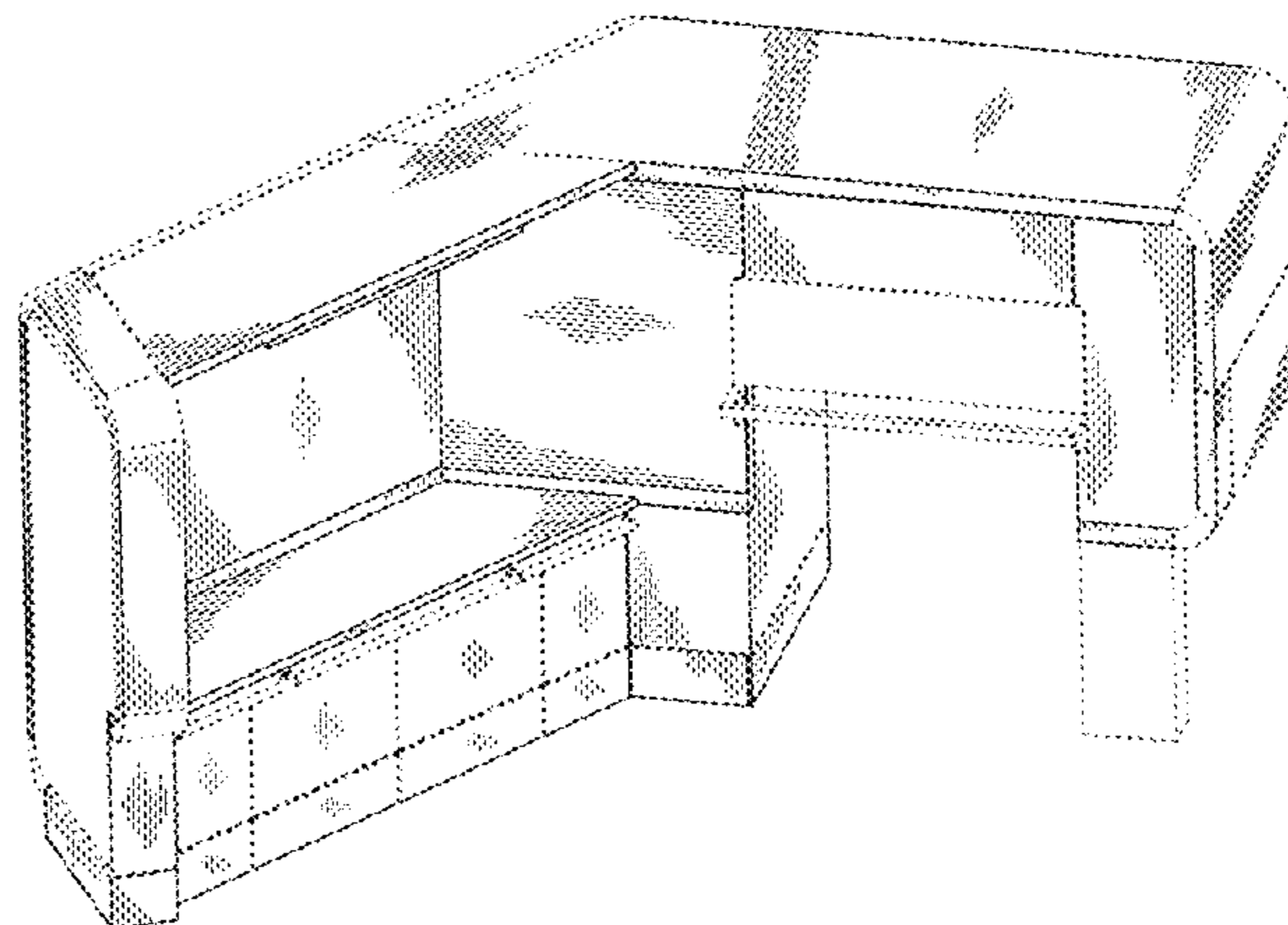
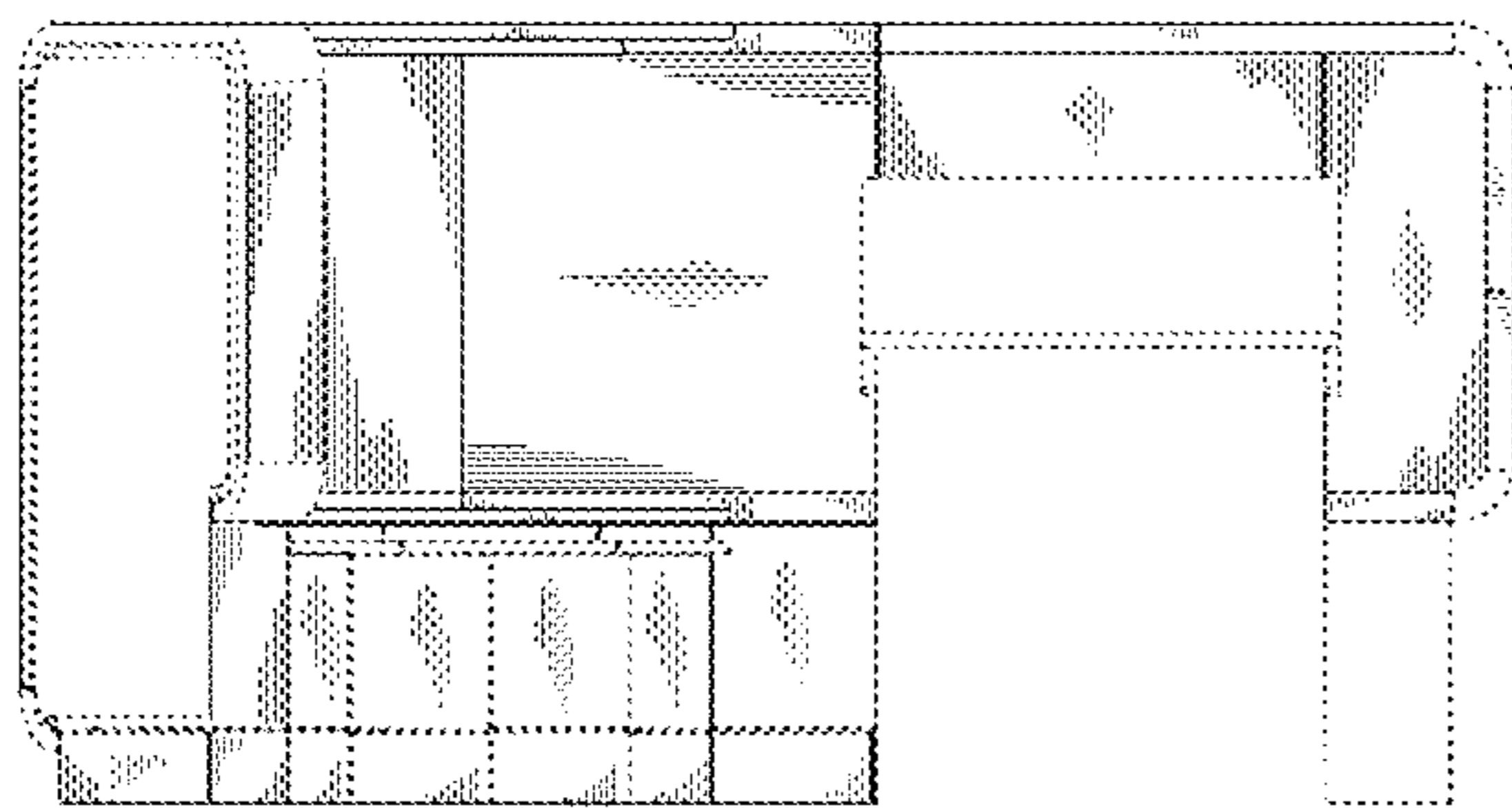

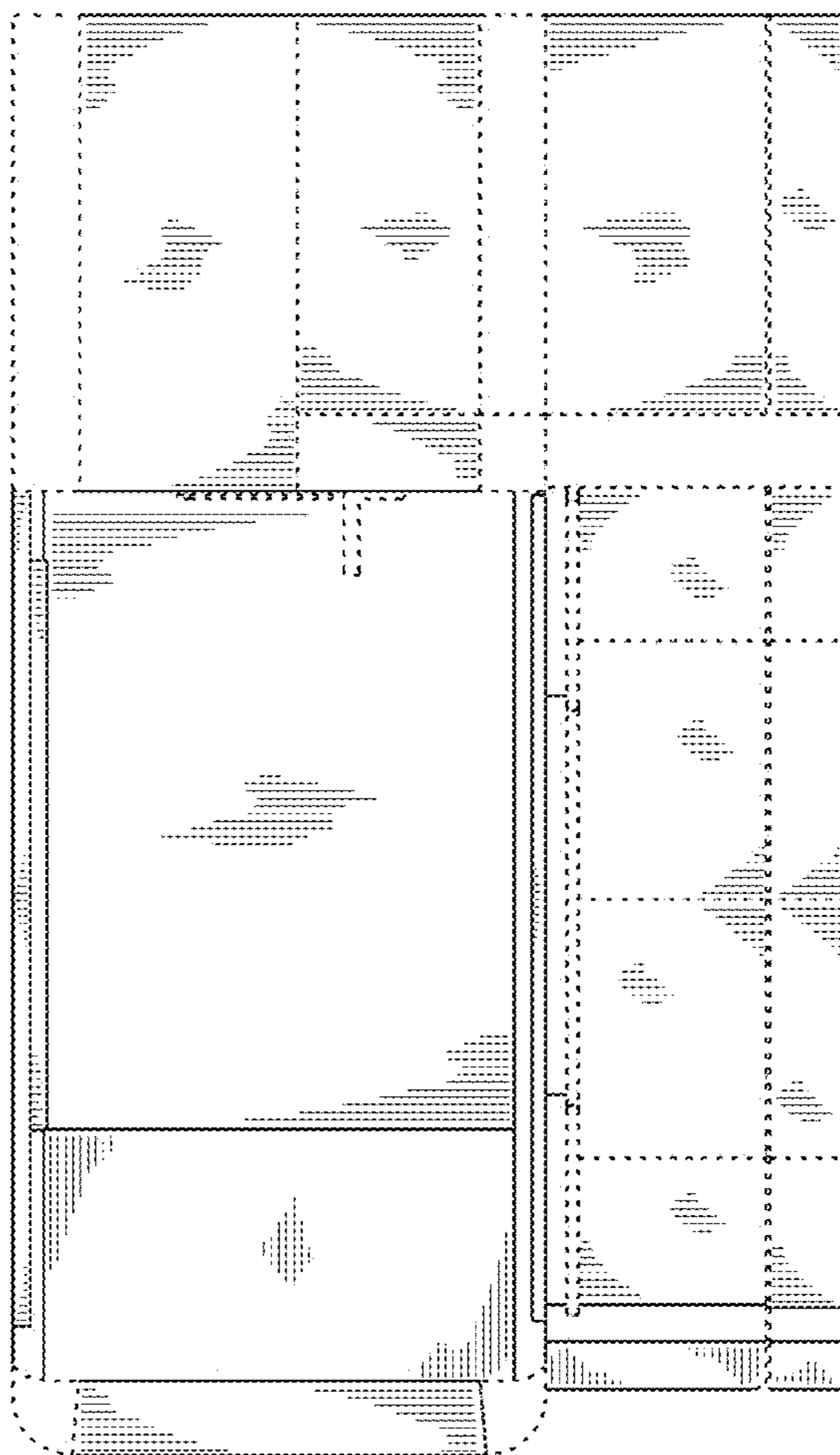

FIG. 1

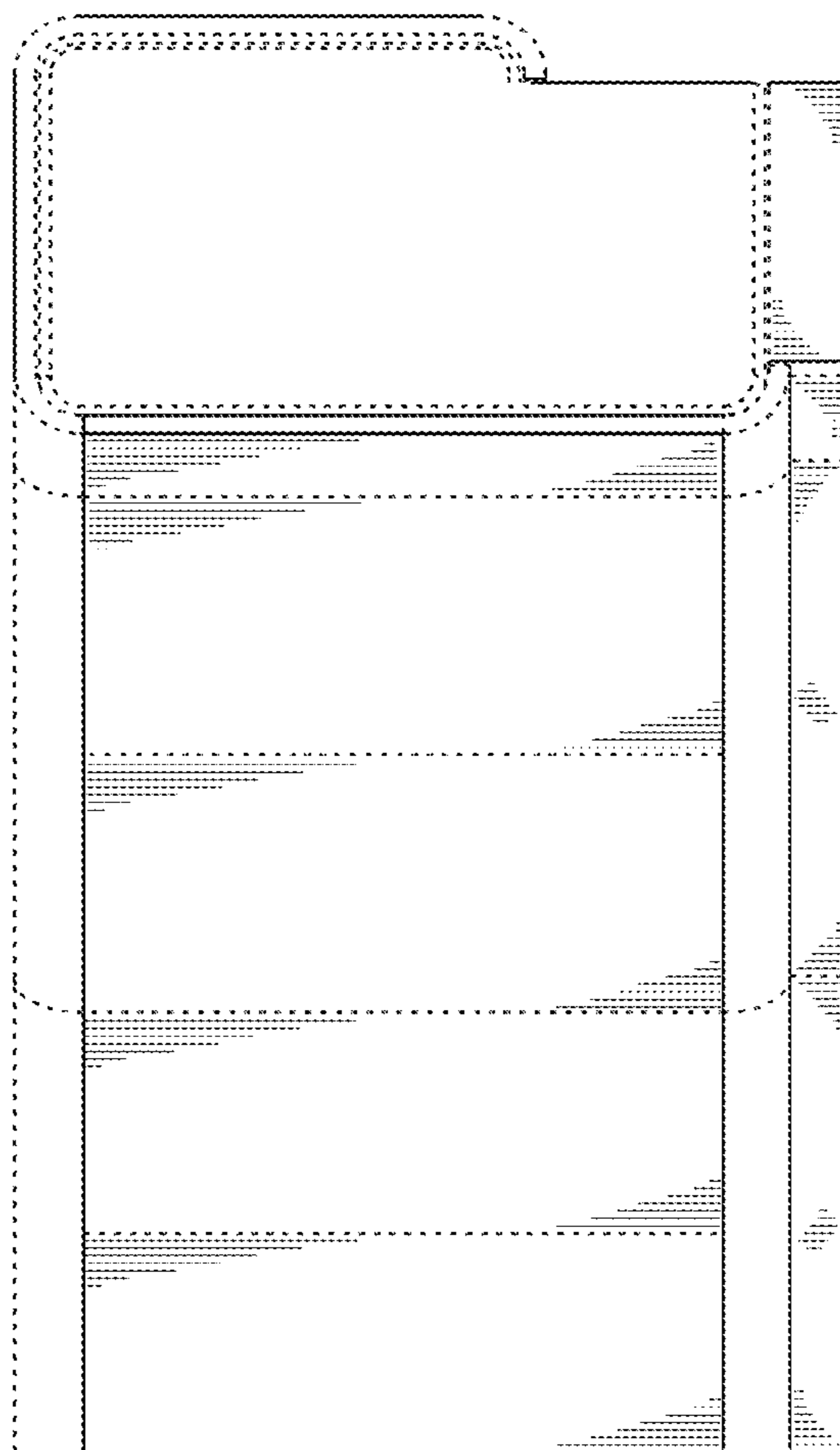

FIG. 2

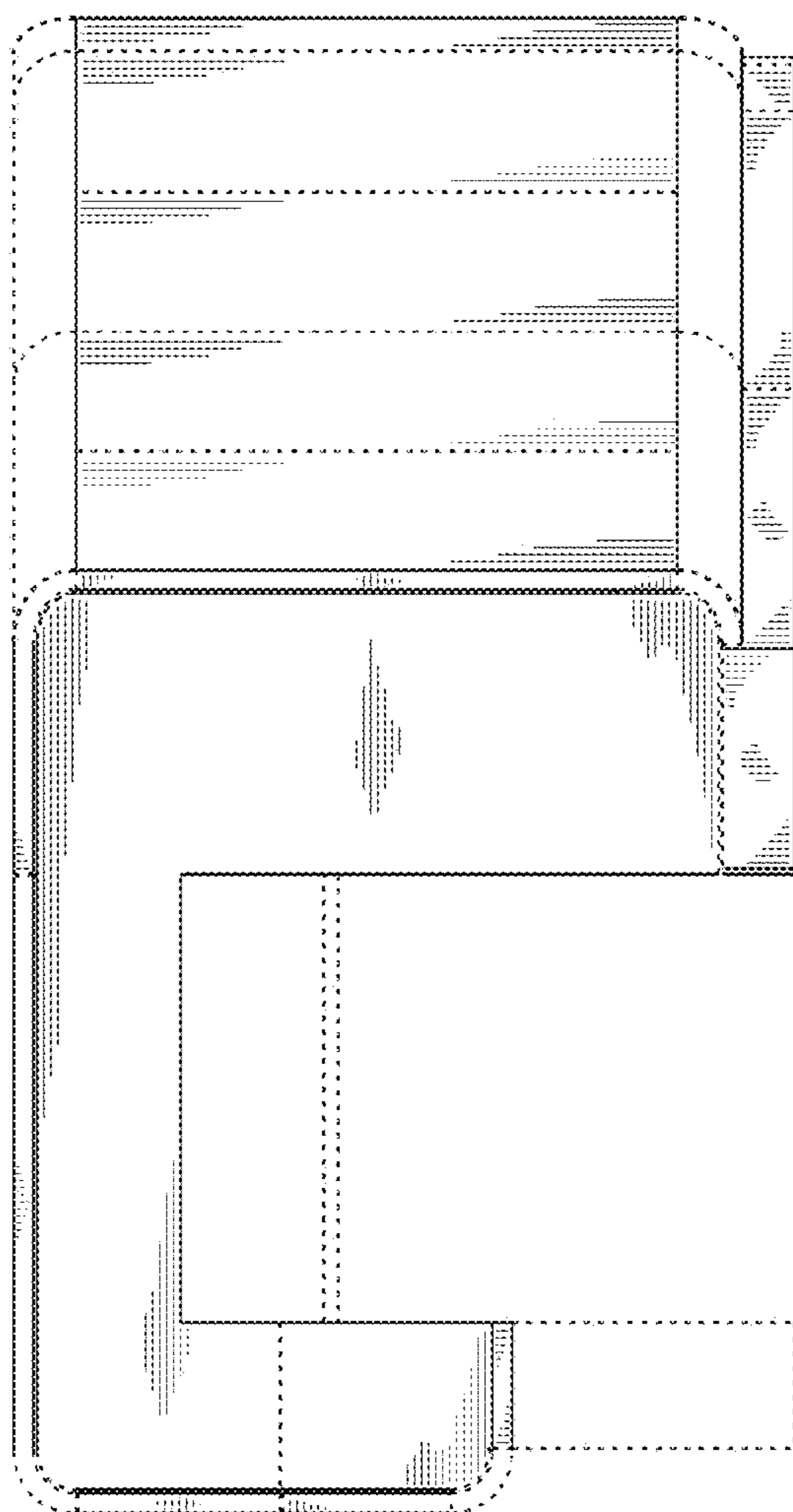

FIG. 3

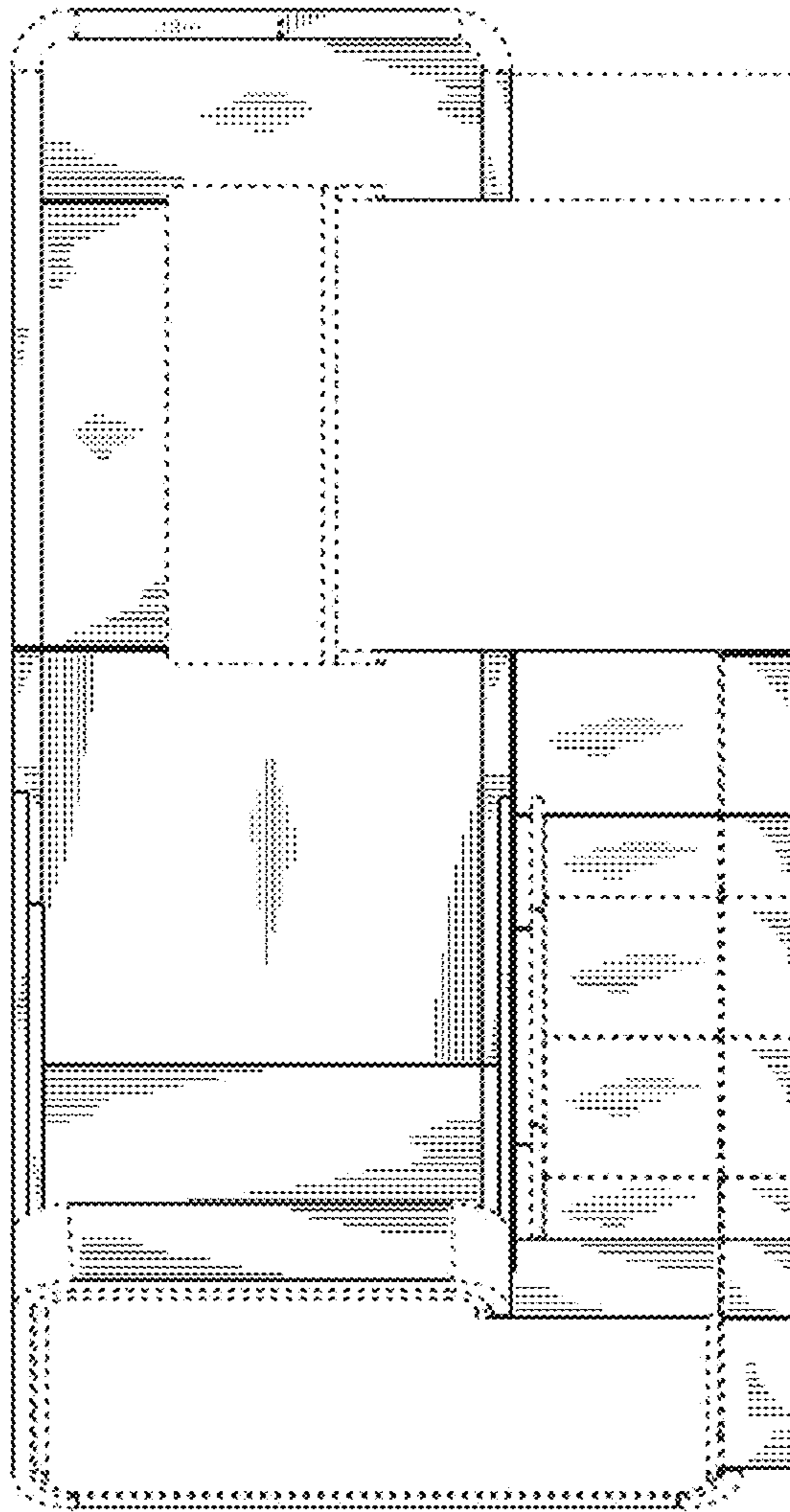

FIG. 4

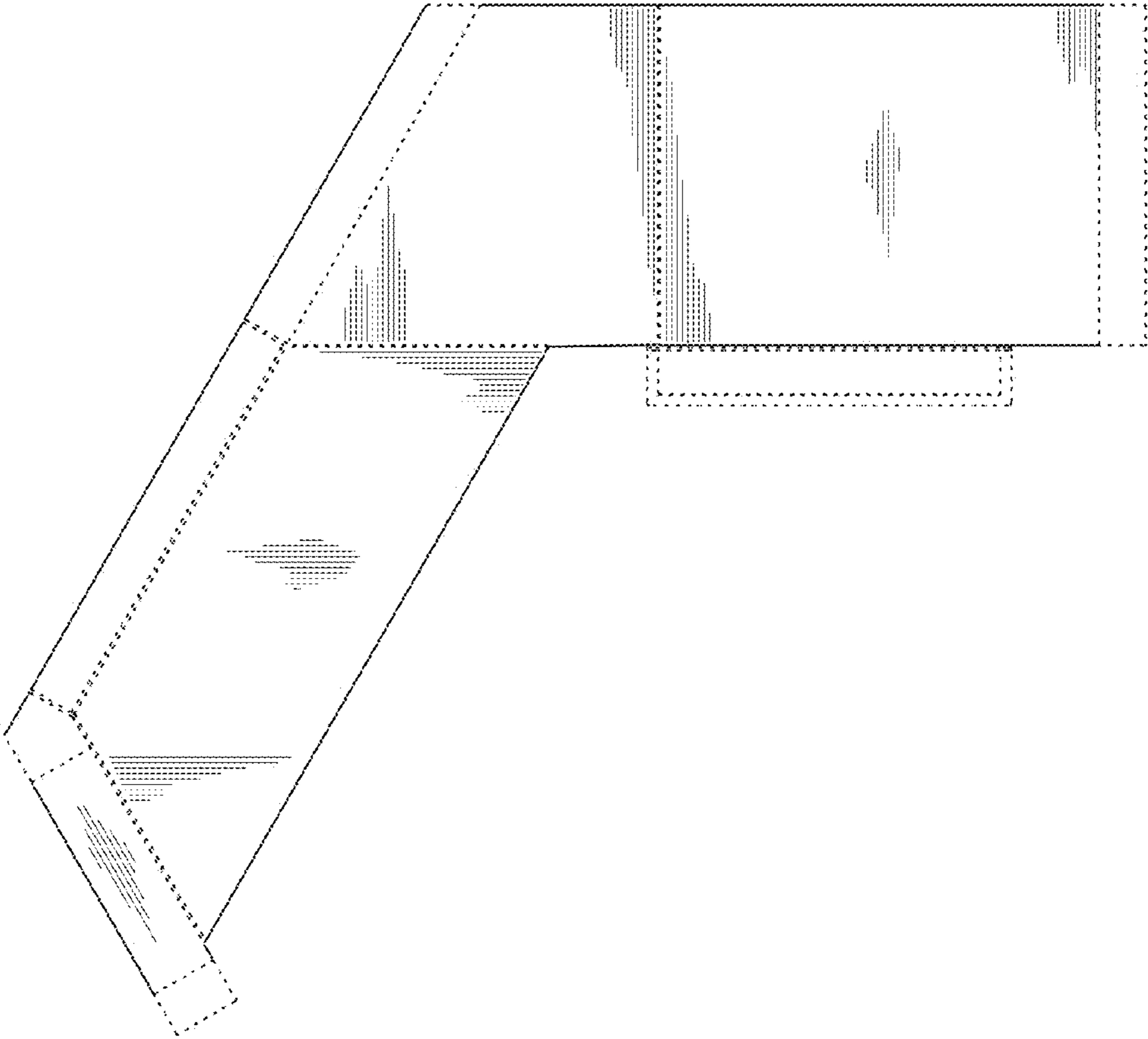

FIG. 5

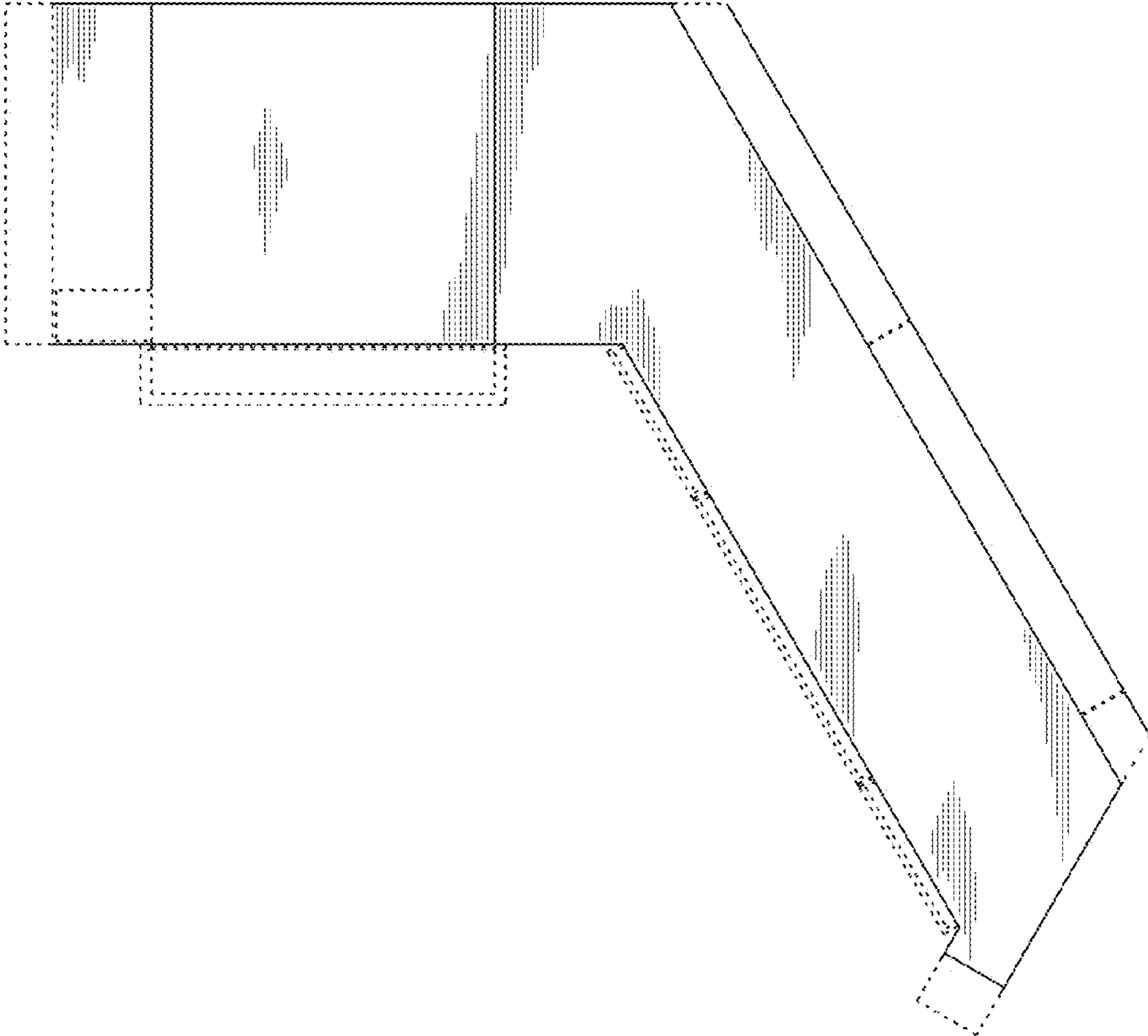

FIG. 6

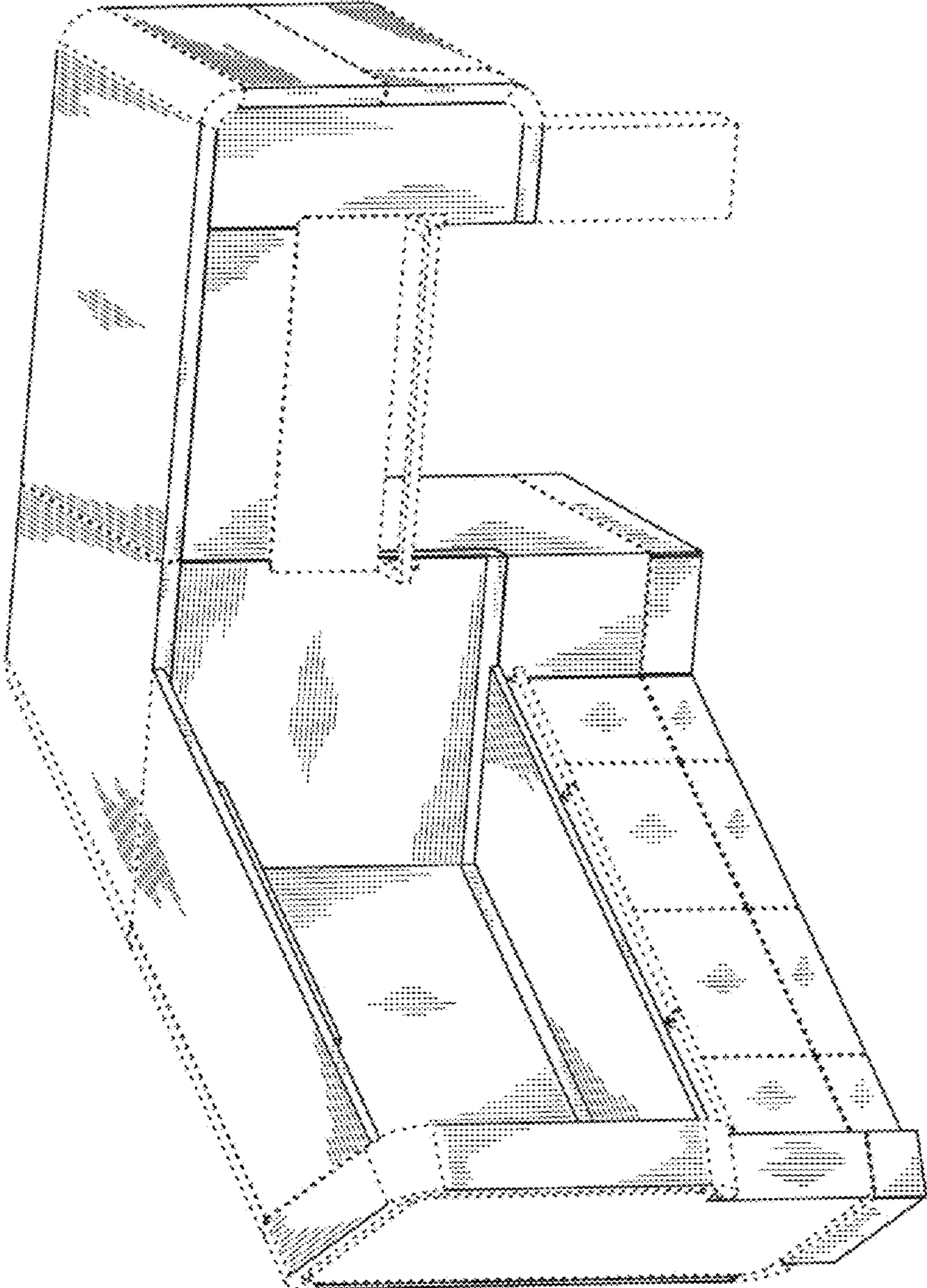

FIG. 7

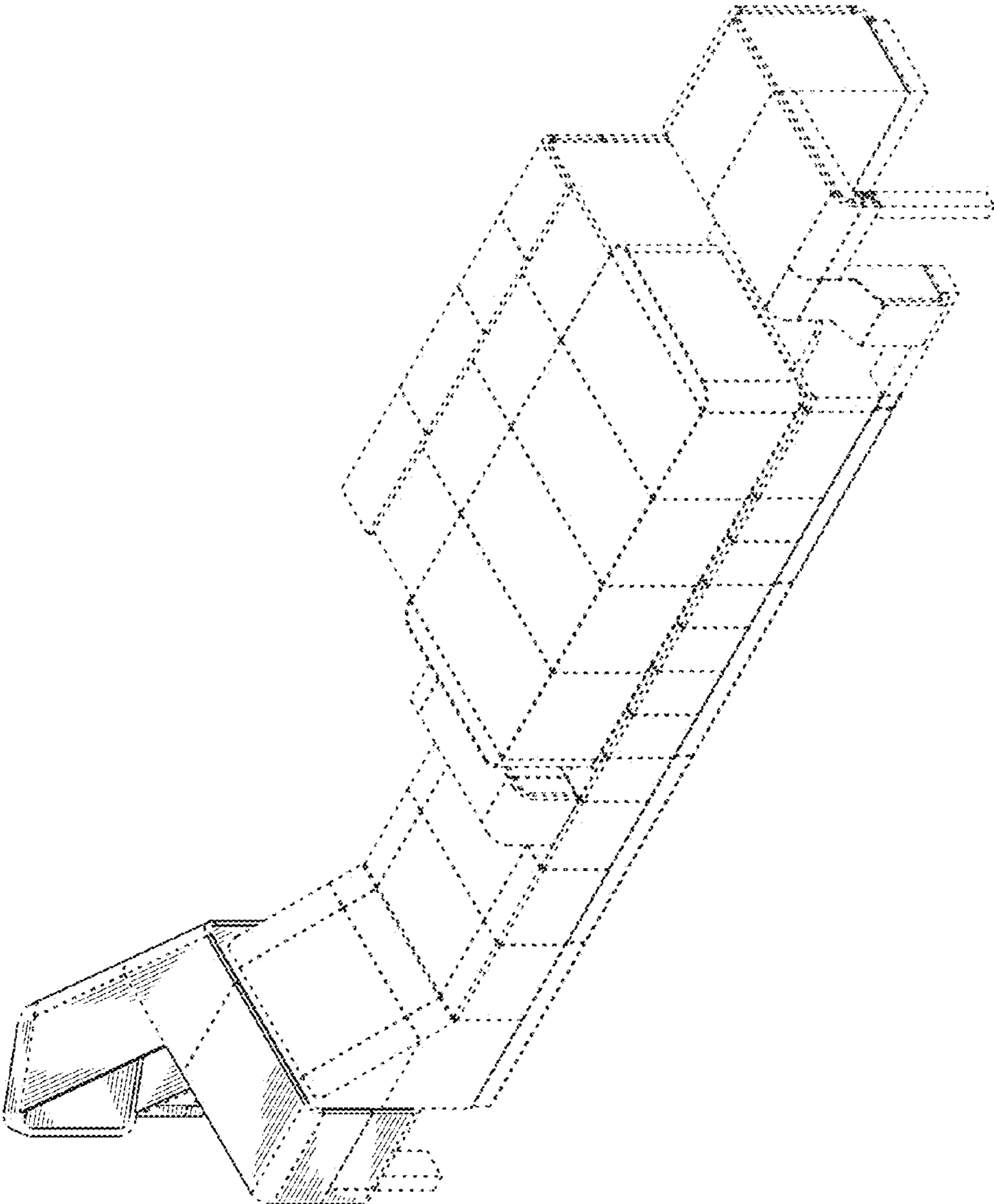

FIG. 8