



US00D742425S

(12) **United States Design Patent**
May

(10) **Patent No.:** **US D742,425 S**

(45) **Date of Patent:** **** Nov. 3, 2015**

(54) **BLADE RAKE TINE**

(75) Inventor: **Michael P. May**, Wamego, KS (US)

(73) Assignee: **Caterpillar Inc.**, Peoria, IL (US)

(**) Term: **14 Years**

(21) Appl. No.: **29/409,217**

(22) Filed: **Dec. 21, 2011**

(51) **LOC (10) Cl.** **15-03**

(52) **U.S. Cl.**
USPC **D15/28; D15/29**

(58) **Field of Classification Search**
USPC D15/28; 172/684.5, 701.1, 714, 716;
37/405, 409, 912
See application file for complete search history.

(56) **References Cited**

U.S. PATENT DOCUMENTS

2,262,415	A	11/1941	Williams et al.	
2,491,208	A *	12/1949	Price et al.	37/301
2,632,261	A *	3/1953	Ferris, Jr.	37/301
2,852,875	A *	9/1958	Bierwith et al.	172/777
2,869,257	A	1/1959	Braukly	
3,274,710	A *	9/1966	Wright	37/301
3,835,932	A *	9/1974	Mitchell	172/197
3,858,338	A *	1/1975	Queiroz	37/301
4,327,509	A *	5/1982	Bean	37/404
4,364,191	A	12/1982	Cazes	
4,372,063	A *	2/1983	Work	37/301
4,407,080	A	10/1983	Mann	
4,517,755	A *	5/1985	Nicholson	37/404
5,079,864	A *	1/1992	Roy	37/302
5,954,139	A *	9/1999	Forsyth	172/260.5
6,023,863	A *	2/2000	Mahin	37/404
6,763,618	B1	7/2004	Moran	
2009/0188684	A1	7/2009	Parrish	

* cited by examiner

Primary Examiner — Mark Goodwin

(74) *Attorney, Agent, or Firm* — Finnegan, Henderson, Farabow, Garrett & Dunner, LLP

(57) **CLAIM**

The ornamental design for a blade rake tine, as shown and described.

DESCRIPTION

FIG. 1 is a side view of a first embodiment of a blade rake tine showing my new design in use condition.

FIG. 2 is an enlarged rear perspective view thereof shown in use condition, the plurality of blade rake tines and blade shown in broken line form no part of the claimed design.

FIG. 3 is an enlarged first side view thereof.

FIG. 4 is a front view of FIG. 3 thereof.

FIG. 5 is a second side view thereof.

FIG. 6 is a rear view thereof.

FIG. 7 is a top view thereof.

FIG. 8 is a bottom view thereof.

FIG. 9 is a front side perspective view thereof.

FIG. 10 is another front side perspective view thereof.

FIG. 11 is a first side view of a second embodiment of a blade rake tine, showing my new design.

FIG. 12 is a front view of FIG. 11 thereof.

FIG. 13 is a second side view thereof.

FIG. 14 is a rear view thereof.

FIG. 15 is a top view thereof.

FIG. 16 is a bottom view thereof.

FIG. 17 is a front side perspective view thereof; and,

FIG. 18 is another front side perspective view thereof.

The broken line showing of a machine and the blade rake are included for the purpose of illustrating environmental structure for the blade rake tine and forms no part of the claimed design.

1 Claim, 16 Drawing Sheets

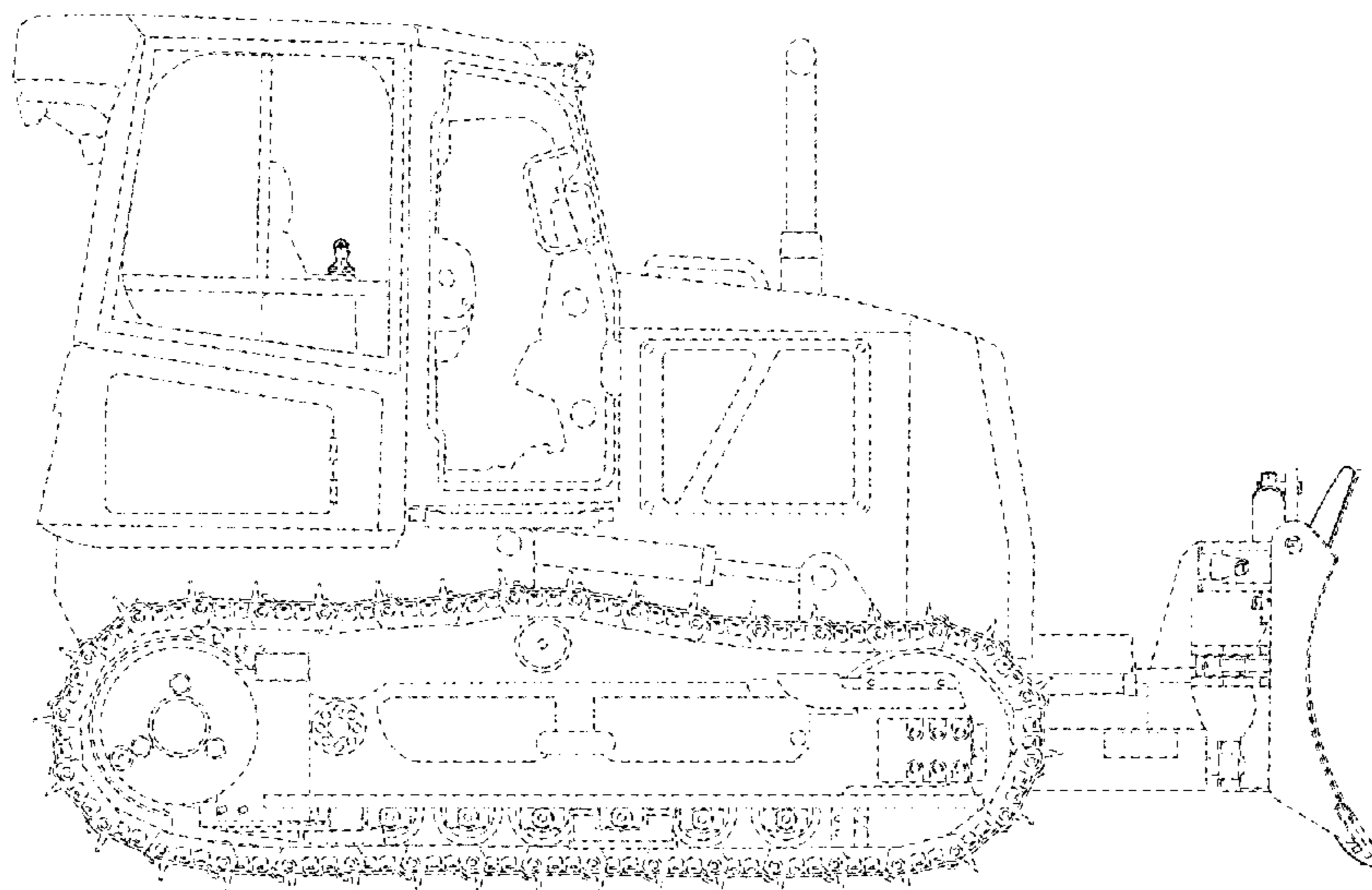

FIG. 1

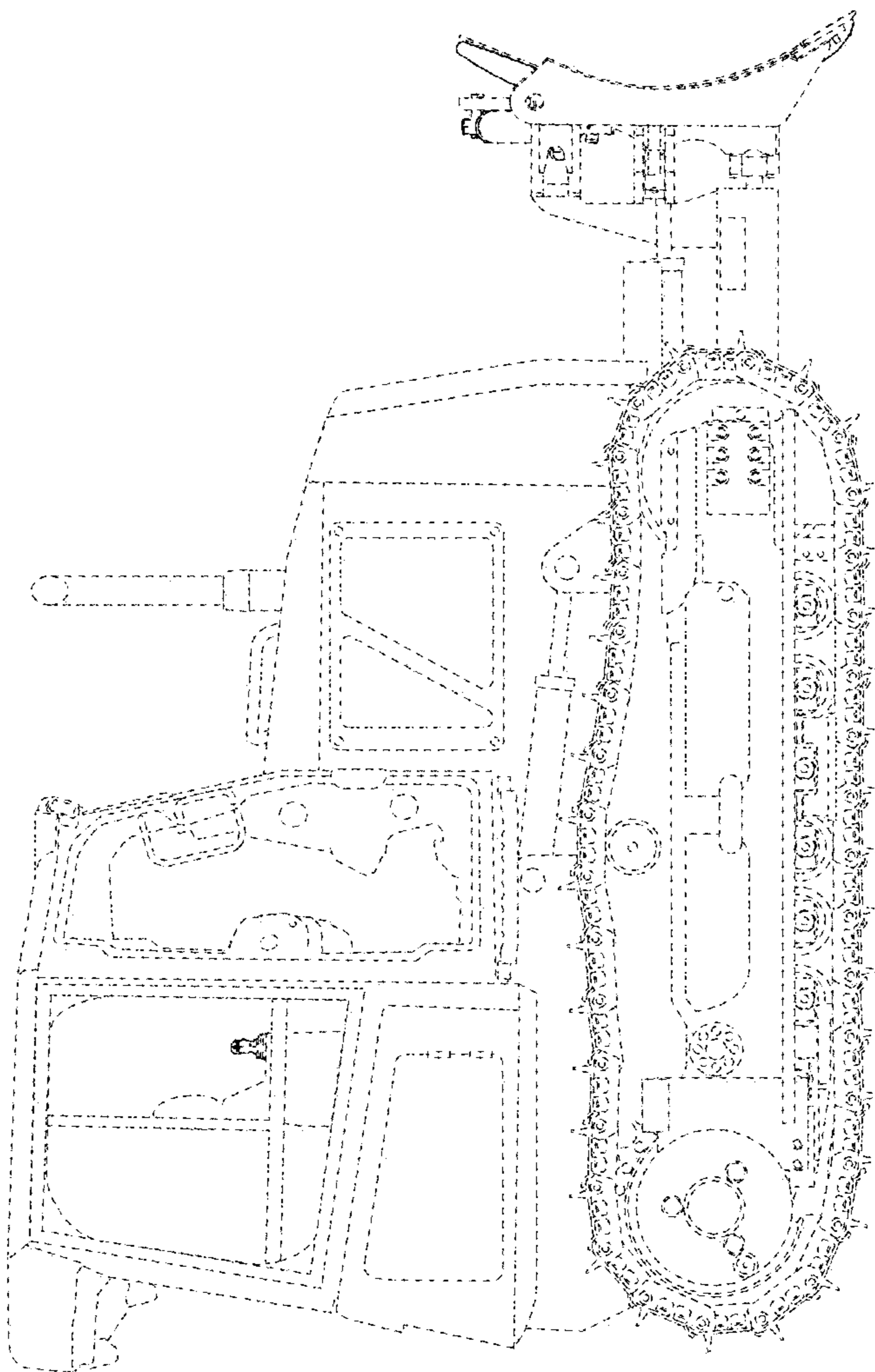

FIG. 2

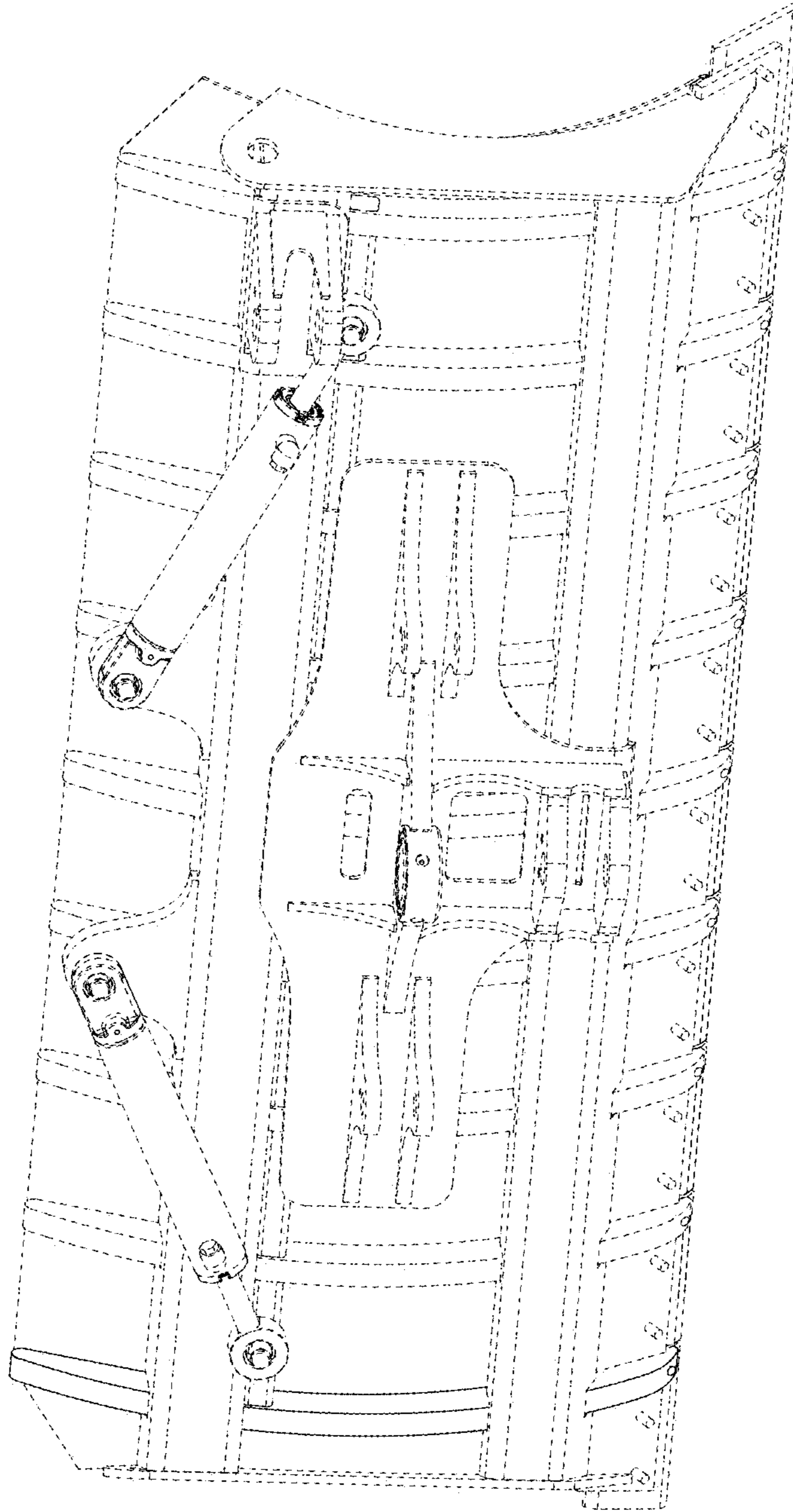

FIG. 3

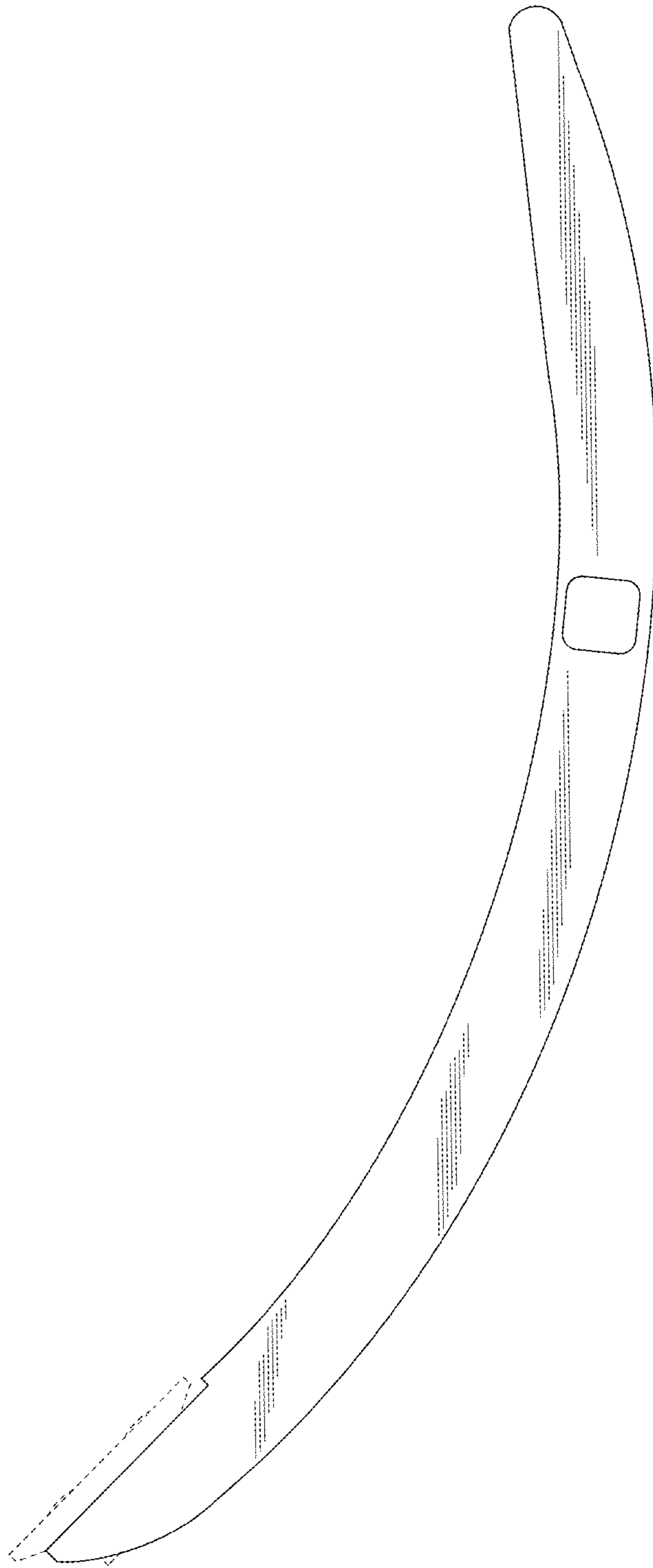

FIG. 4



FIG. 5

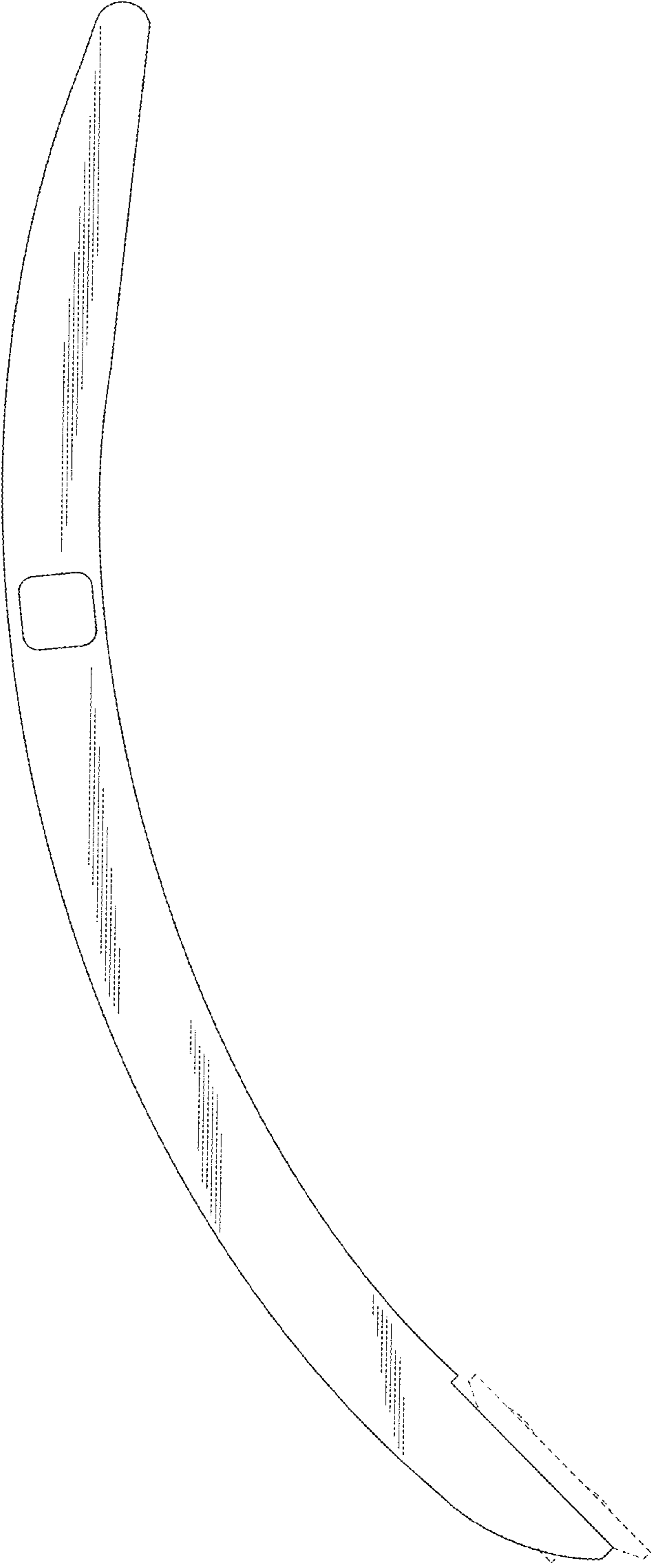

FIG. 6

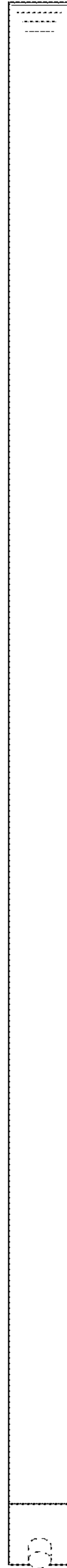

FIG. 7

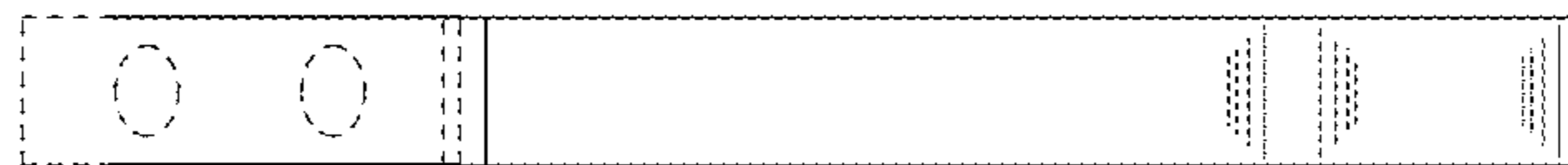

FIG. 8

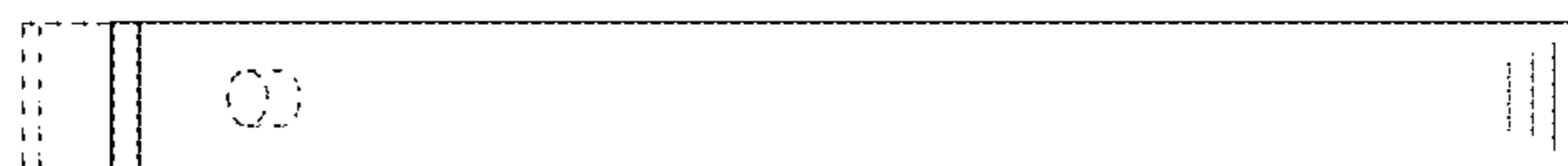

FIG. 9

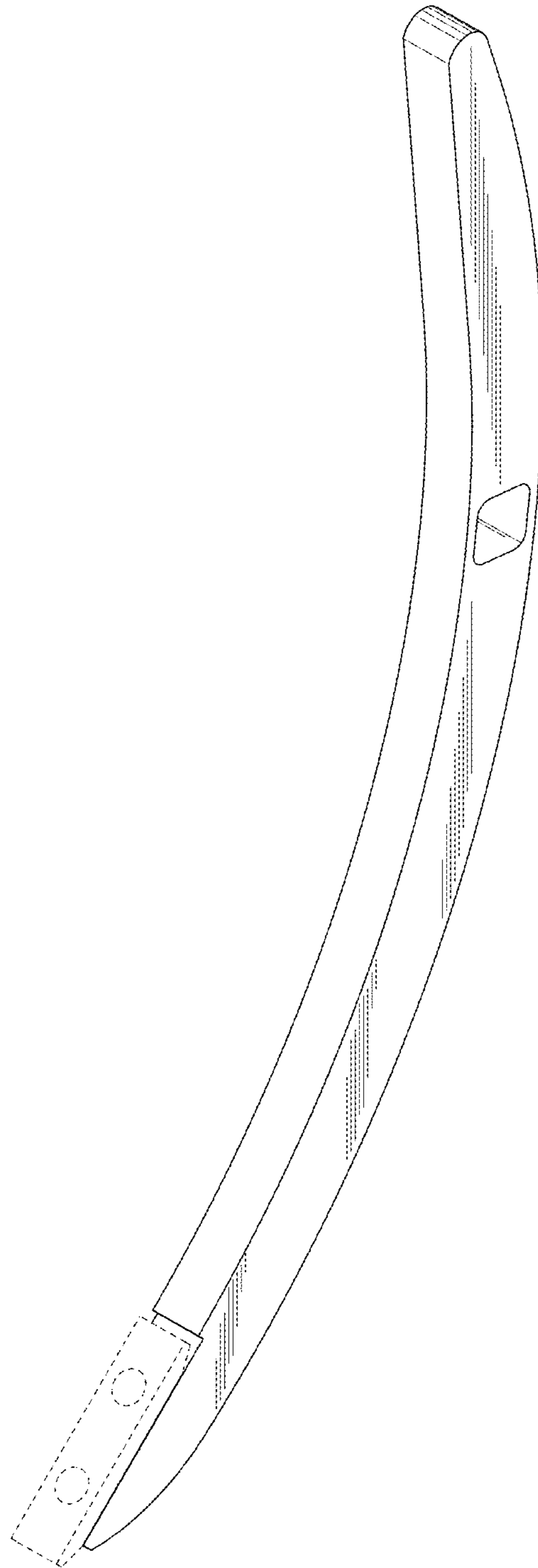

FIG. 10

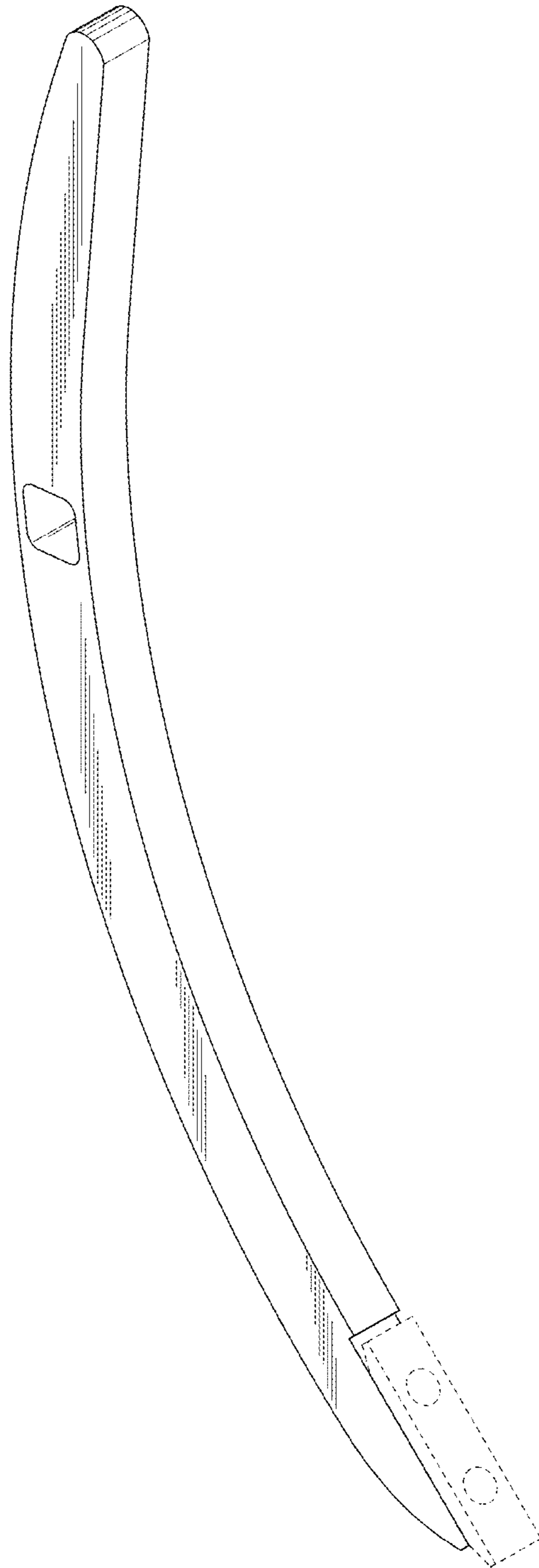

FIG. 11

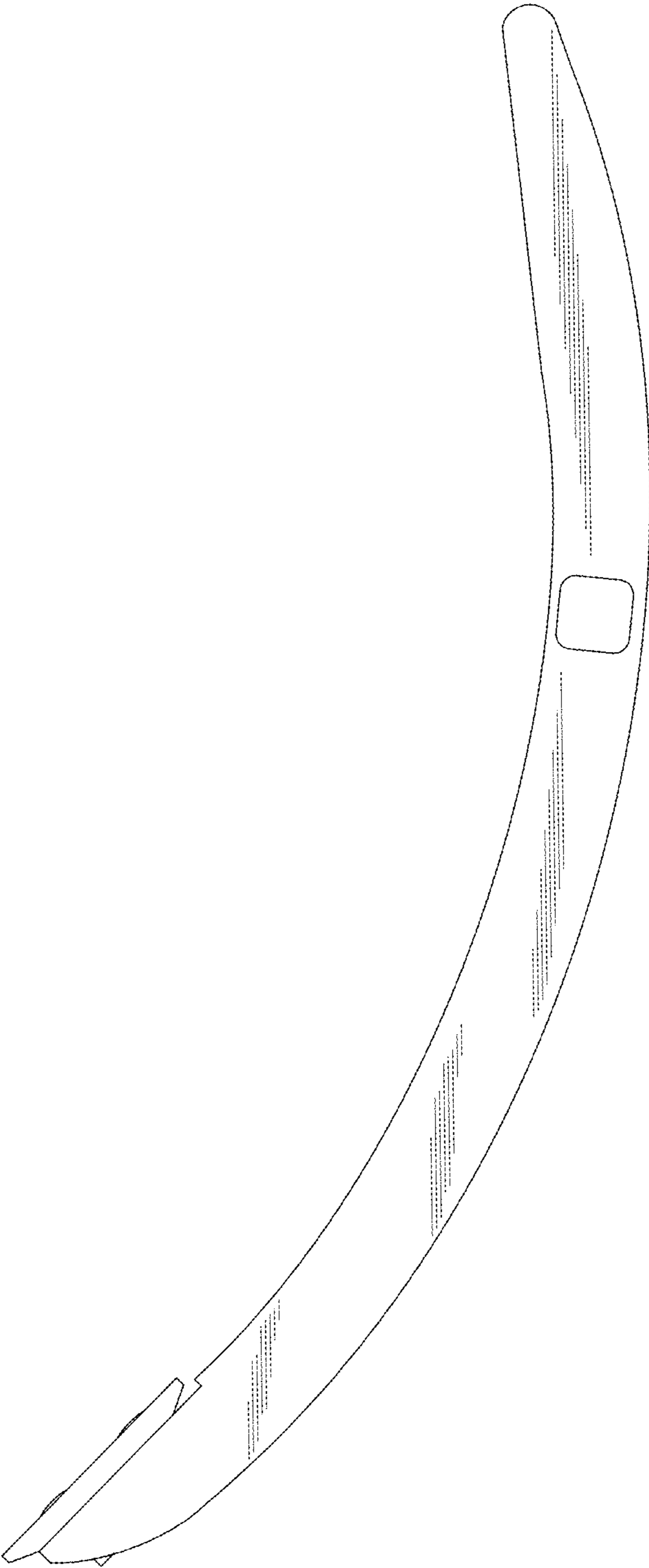

FIG. 12



FIG. 13

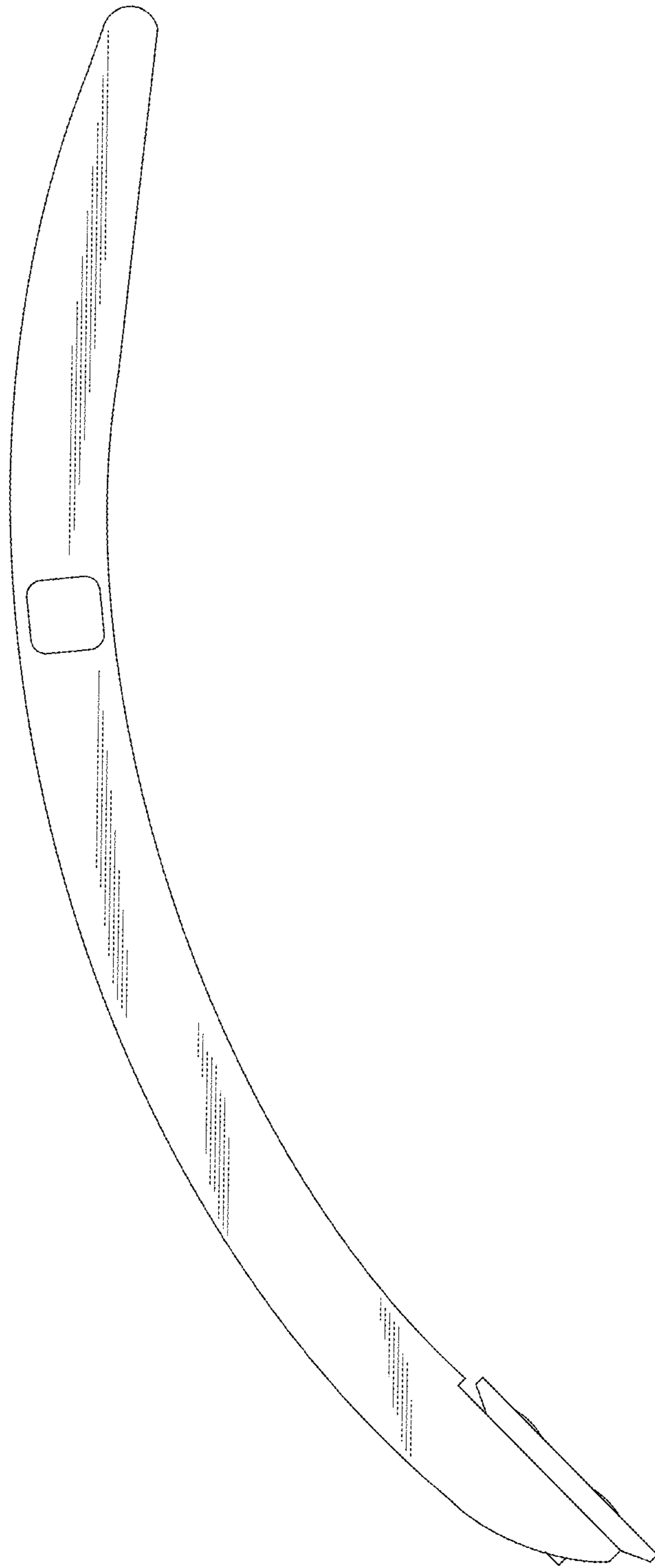

FIG. 14



FIG. 15



FIG. 16

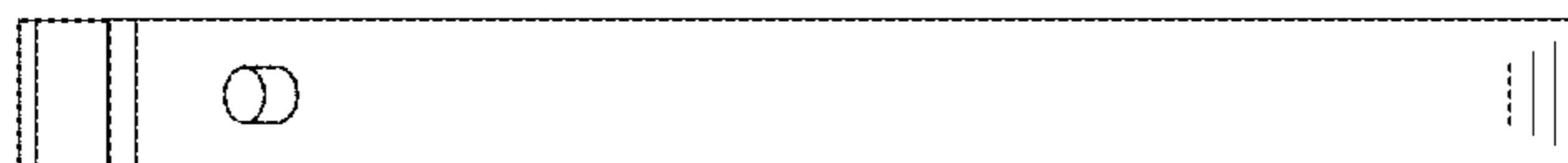

FIG. 17

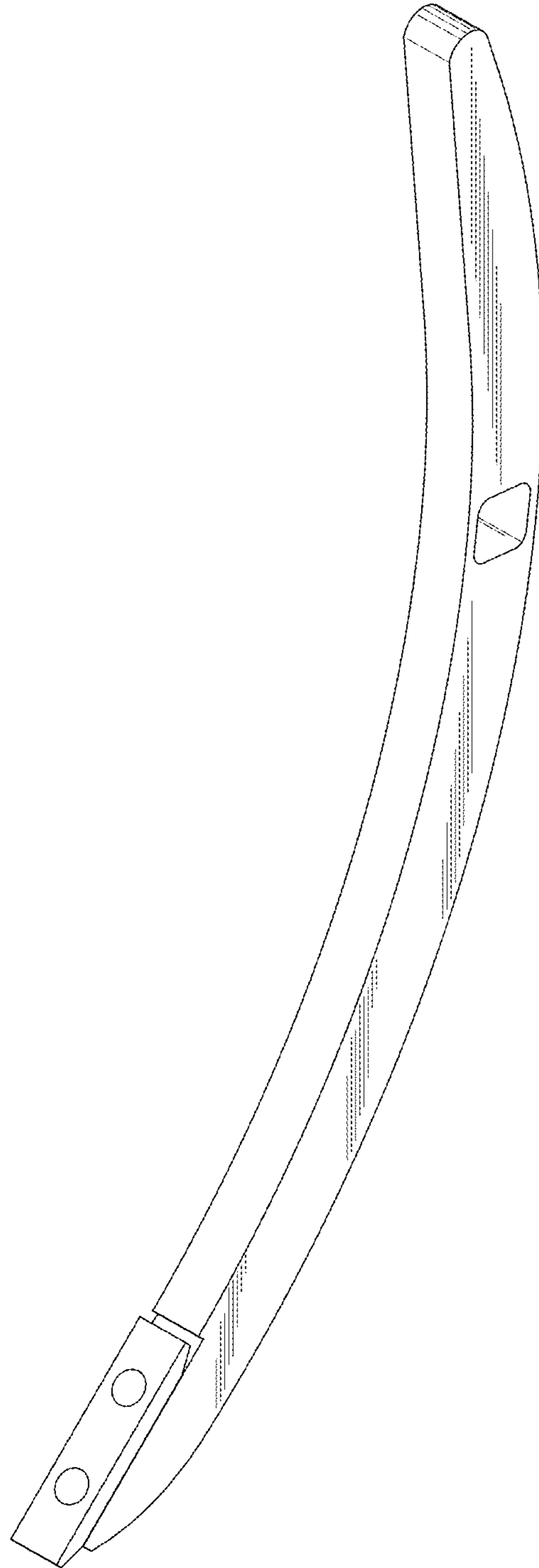

FIG. 18

