



US00D742339S

(12) **United States Design Patent**
Takagi et al.

(10) **Patent No.:** **US D742,339 S**
(45) **Date of Patent:** **** Nov. 3, 2015**

(54) **REACTION TUBE**

(71) Applicant: **Hitachi Kokusai Electric Inc.**, Tokyo (JP)

(72) Inventors: **Kosuke Takagi**, Toyama (JP); **Satoshi Okada**, Toyama (JP)

(73) Assignee: **HITACHI KOKUSAI ELECTRIC INC.**, Tokyo (JP)

(**) Term: **14 Years**

(21) Appl. No.: **29/501,920**

(22) Filed: **Sep. 10, 2014**

(30) **Foreign Application Priority Data**

Mar. 12, 2014 (JP) 2014-005210

(51) **LOC (10) Cl.** **13-03**

(52) **U.S. Cl.**
USPC **D13/182**

(58) **Field of Classification Search**

USPC D13/182; D9/435, 438, 445, 454;
118/50, 722, 724, 733, 715, 725;
219/385, 390, 391, 411, 496, 486, 523;
432/239, 241, 247, 251, 253, 266;
110/185; 373/109, 110, 111
CPC H01L 21/67098; H01L 21/67103;
H01L 21/67109; H01L 21/67115; C23C
16/455; C23C 16/45502; C23C 16/45504;
C23C 16/45506; C23C 16/45508; C23C
16/4551; C23C 16/458; C23C 16/4581;
C23C 16/4586; C23C 16/4587; C23C 16/46;
C23C 16/463; C23C 16/466; B27K 3/10;
B27K 3/08; H01B 13/30

See application file for complete search history.

(56) **References Cited**

U.S. PATENT DOCUMENTS

| | | | | | | |
|-----------|----|---|---------|-------------------|-------|---------|
| D100,508 | S | * | 7/1936 | Bhrader | | D13/180 |
| D268,394 | S | * | 3/1983 | MacEwen | | D9/454 |
| 4,950,870 | A | * | 8/1990 | Mitsubishi et al. | | 219/390 |
| 5,618,349 | A | * | 4/1997 | Yuuki | | 118/715 |
| D404,368 | S | * | 1/1999 | Shimazu | | D13/182 |
| D405,062 | S | * | 2/1999 | Shimazu | | D13/182 |
| D405,429 | S | * | 2/1999 | Hanagata et al. | | D13/182 |
| D405,431 | S | * | 2/1999 | Shimazu | | D13/182 |
| D406,113 | S | * | 2/1999 | Hanagata et al. | | D13/182 |
| 5,897,311 | A | * | 4/1999 | Nishi | | 432/239 |
| D417,438 | S | * | 12/1999 | Matsushima | | D13/182 |
| D423,463 | S | * | 4/2000 | Hanagata et al. | | D13/182 |
| D424,024 | S | * | 5/2000 | Hanagata et al. | | D13/182 |
| D443,040 | S | * | 5/2001 | Fabian et al. | | D23/260 |
| 6,251,189 | B1 | * | 6/2001 | Odake et al. | | 118/715 |
| D536,614 | S | * | 2/2007 | Peterson et al. | | D9/454 |
| D564,879 | S | * | 3/2008 | Baughman | | D9/454 |

(Continued)

Primary Examiner — Elizabeth J Oswecki

(74) *Attorney, Agent, or Firm* — Fitch, Even, Tabin and Flannery LLP

(57) **CLAIM**

We claim the ornamental design for a reaction tube, as shown and described.

DESCRIPTION

FIG. 1 is a front, top and right side perspective view of an reaction tube showing our new design;
FIG. 2 is a front elevational view thereof;
FIG. 3 is a right side elevational view thereof;
FIG. 4 is a rear elevational view thereof;
FIG. 5 is a left side elevational view thereof;
FIG. 6 is a top plan view thereof;
FIG. 7 is a bottom plan view thereof;
FIG. 8 is a cross-sectional view taken along lines 8-8 in FIG. 2 thereof; and,
FIG. 9 is a cross-sectional view taken along lines 9-9 in FIG. 2 thereof.
The dashed-dot-dashed lines represent the boundary line of the claimed design. The broken lines shown in the drawings represent portions of the reaction tube that form no part of the claimed design.

1 Claim, 4 Drawing Sheets

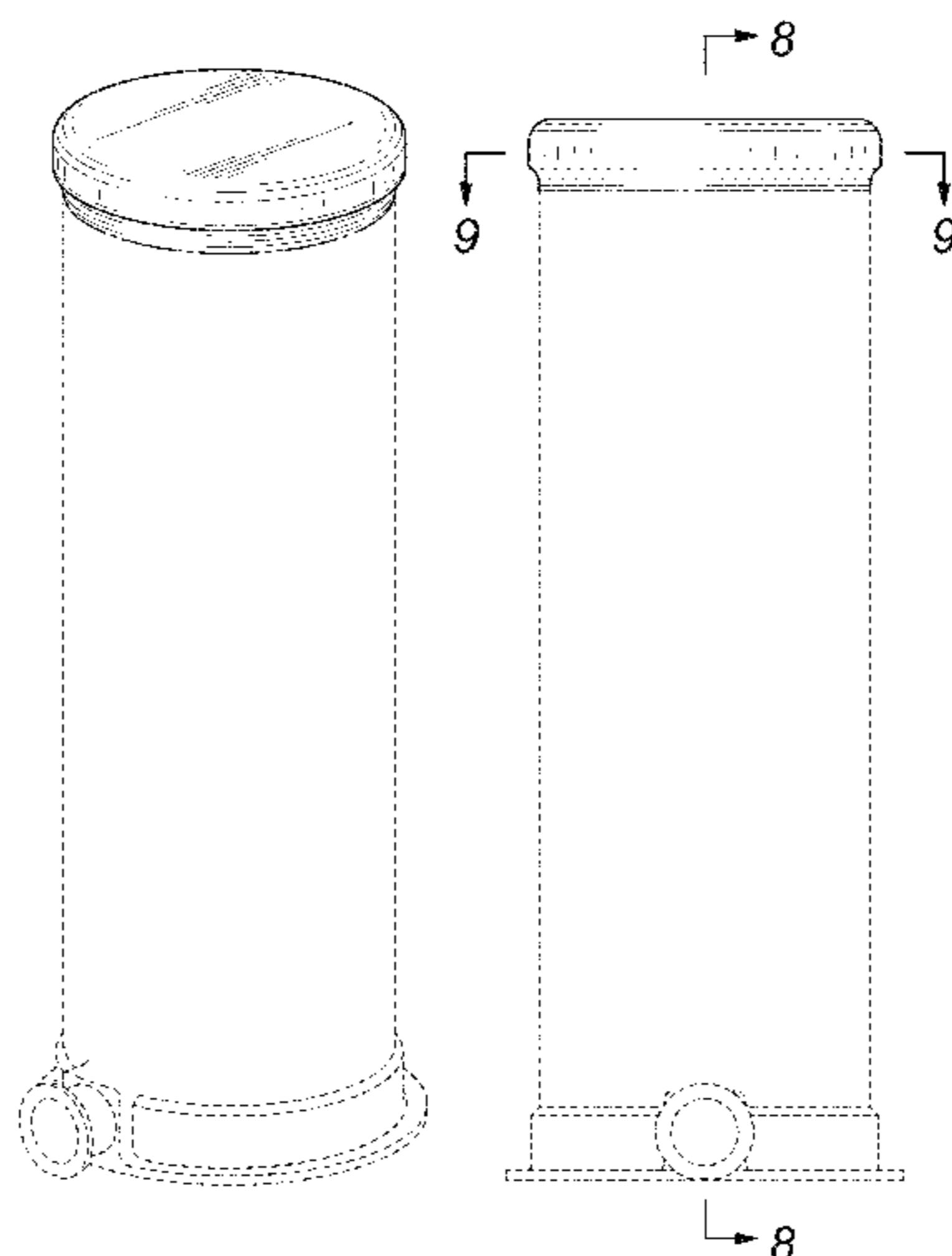

(56)

References Cited

U.S. PATENT DOCUMENTS

| | | | | | | | |
|--------------|--------|-----------------------|---------|-------------------|---------|-----------------------|------------|
| D586,768 S * | 2/2009 | Inoue et al. | D13/182 | D619,630 S * | 7/2010 | Kaneko | D15/138 |
| D597,840 S * | 8/2009 | Biesecker et al. | D9/454 | D657,675 S * | 4/2012 | Averill | D9/454 |
| D600,659 S * | 9/2009 | Matsuura et al. | D13/182 | D710,196 S * | 8/2014 | Ivosevic | D9/445 |
| D610,559 S * | 2/2010 | Okada et al. | D13/182 | D719,114 S * | 12/2014 | Yamazaki et al. | D13/182 |
| D611,013 S * | 3/2010 | Takahashi | D13/182 | D720,308 S * | 12/2014 | Kaneko et al. | D13/182 |
| D618,638 S * | 6/2010 | Nakashima | D13/182 | D720,309 S * | 12/2014 | Kaneko et al. | D13/182 |
| | | | | D725,055 S * | 3/2015 | Yamazaki et al. | D13/182 |
| | | | | 2002/0102187 A1 * | 8/2002 | Bellenger et al. | 422/126 |
| | | | | 2003/0221779 A1 * | 12/2003 | Okuda et al. | 156/345.26 |

* cited by examiner

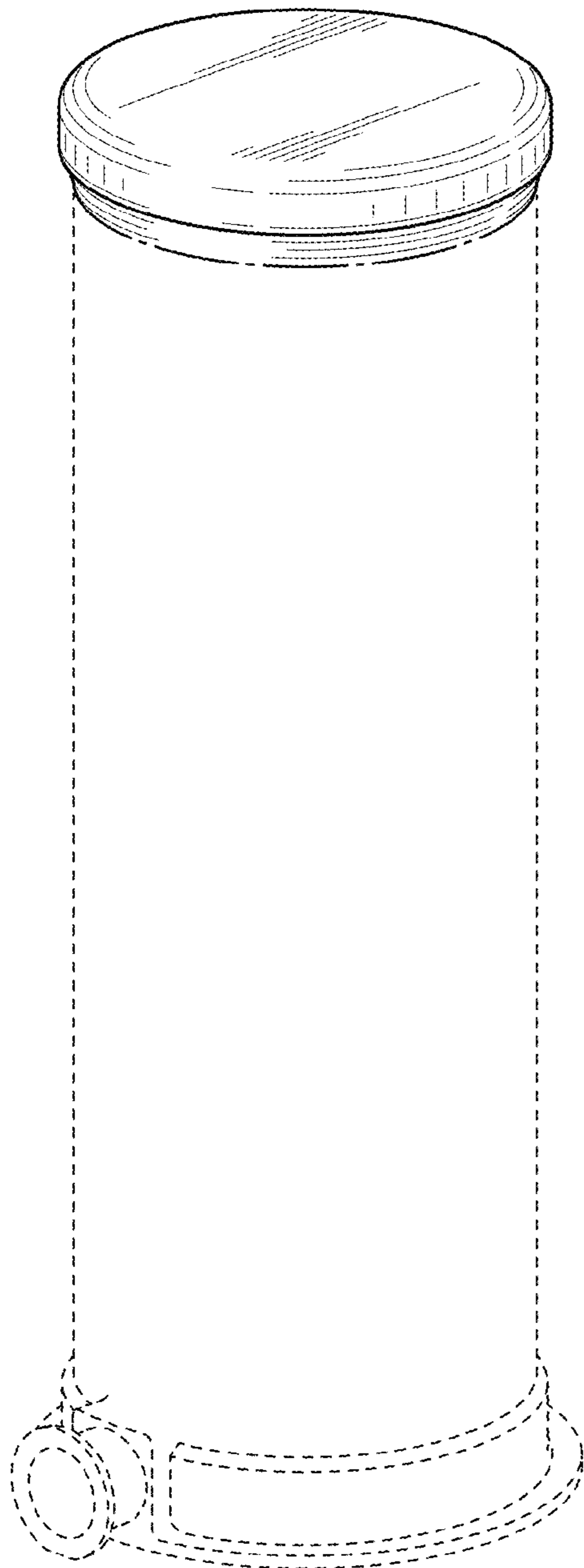

FIG. 1

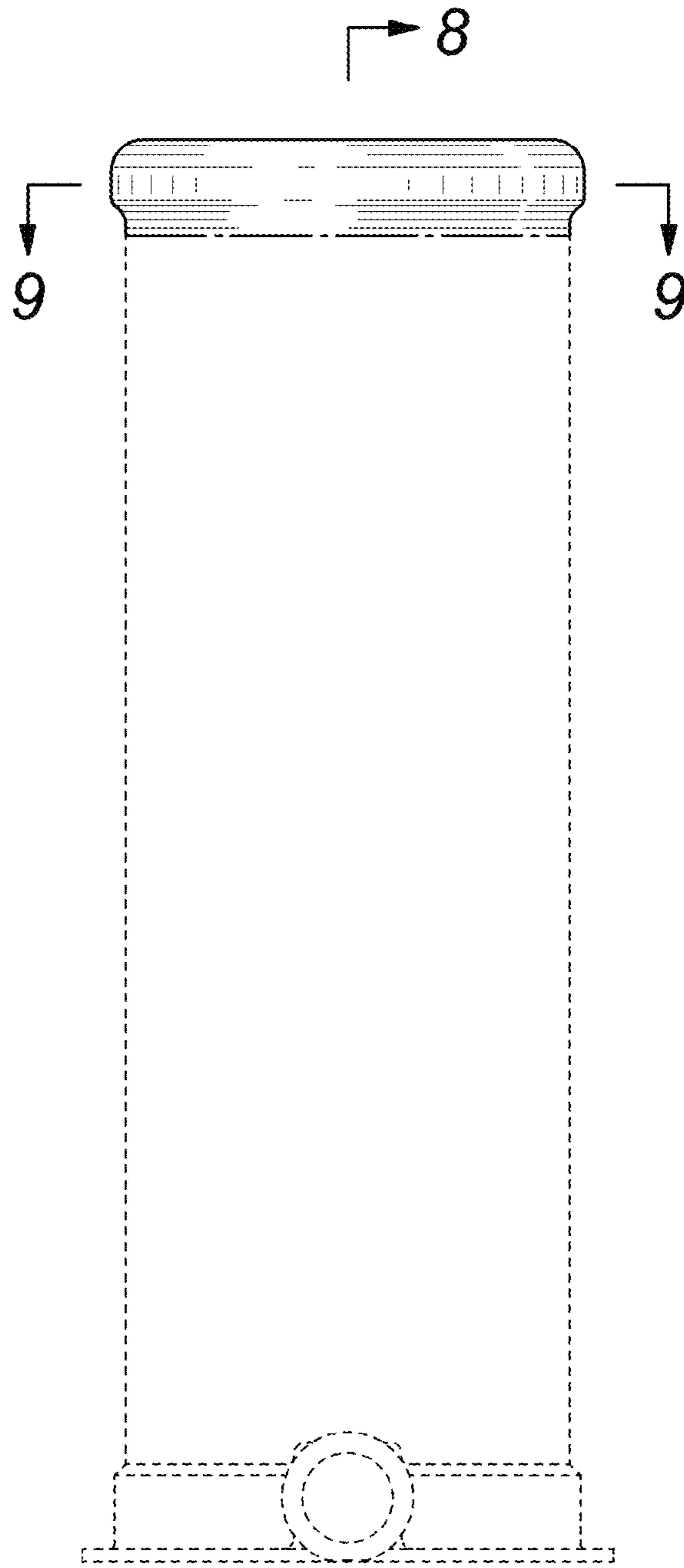

FIG. 2

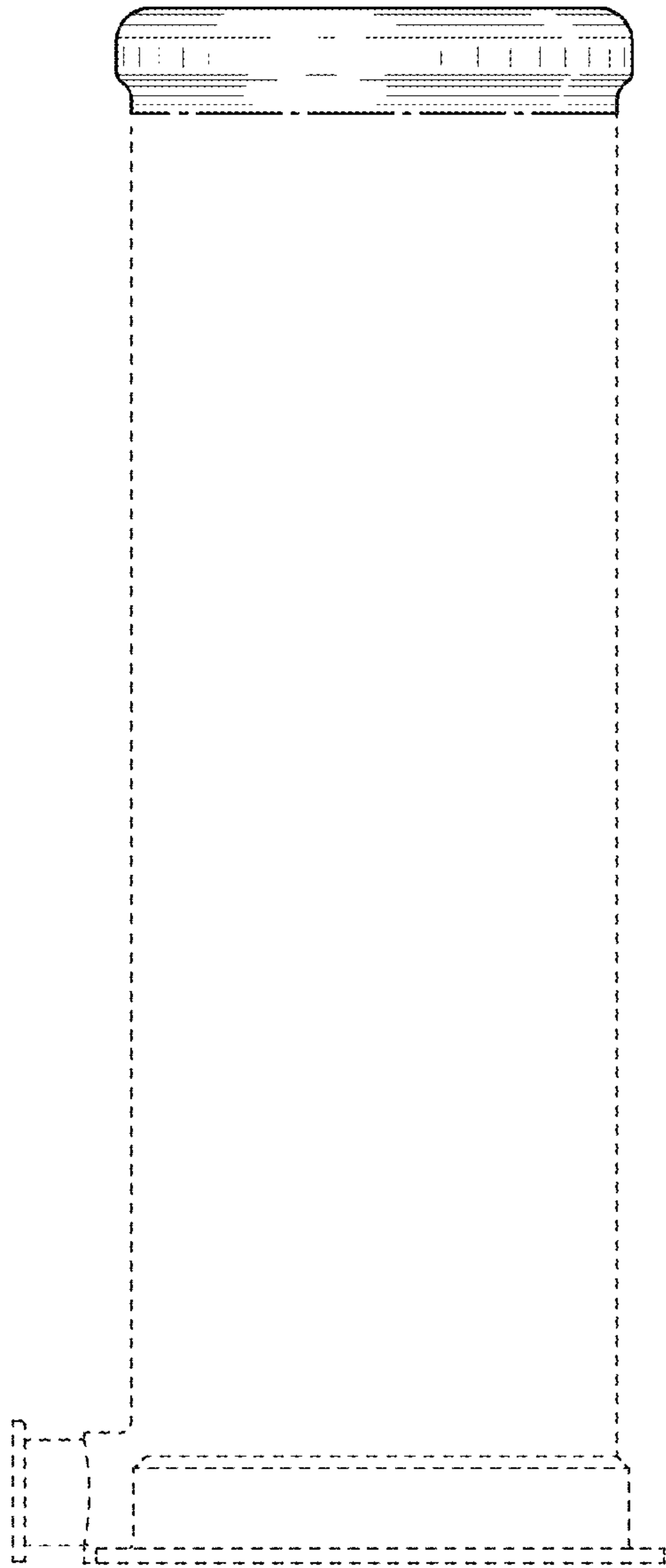

FIG. 3

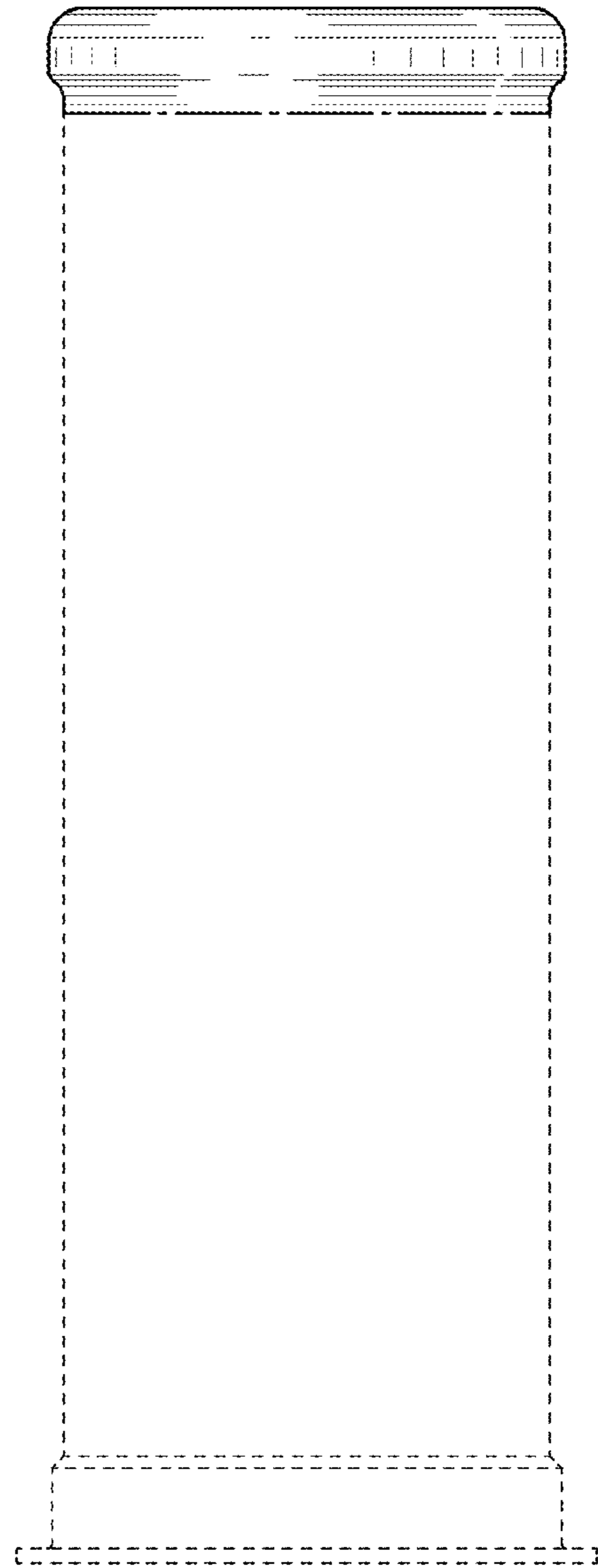

FIG. 4

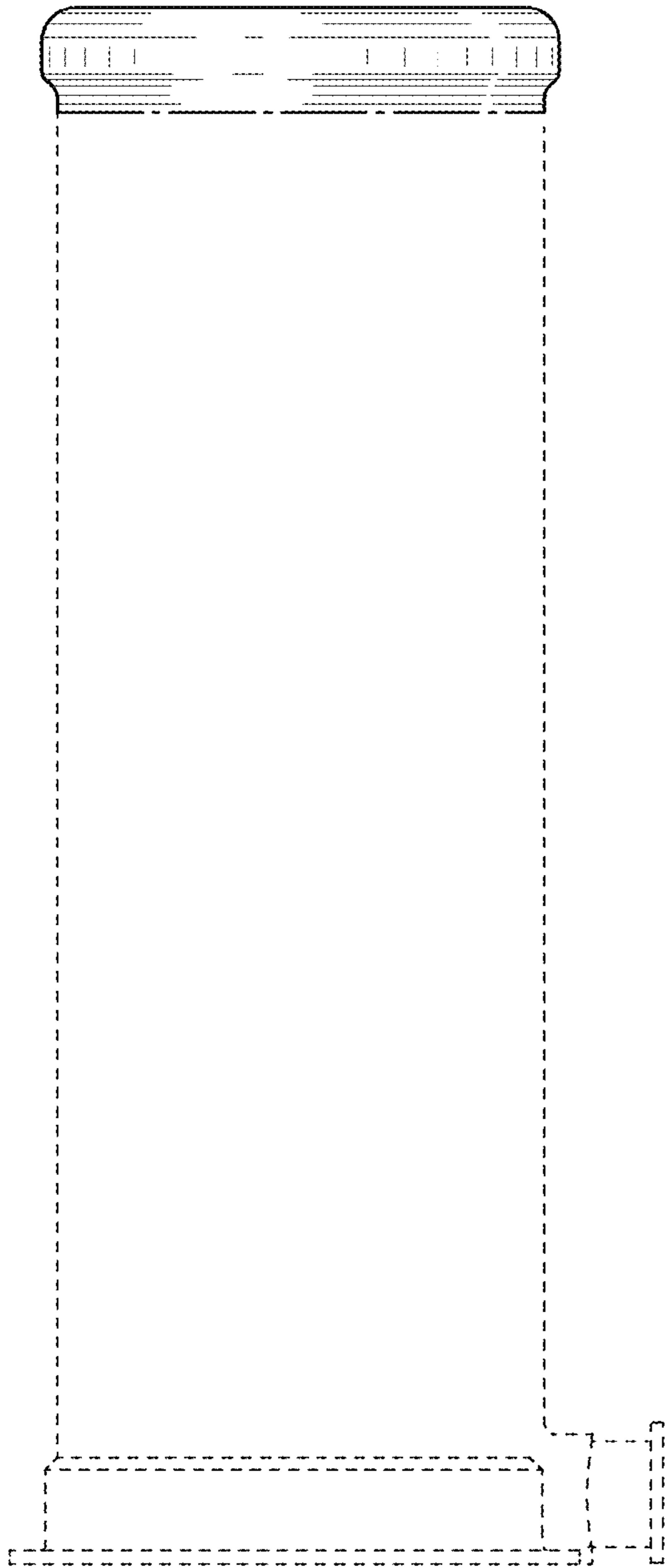

FIG. 5

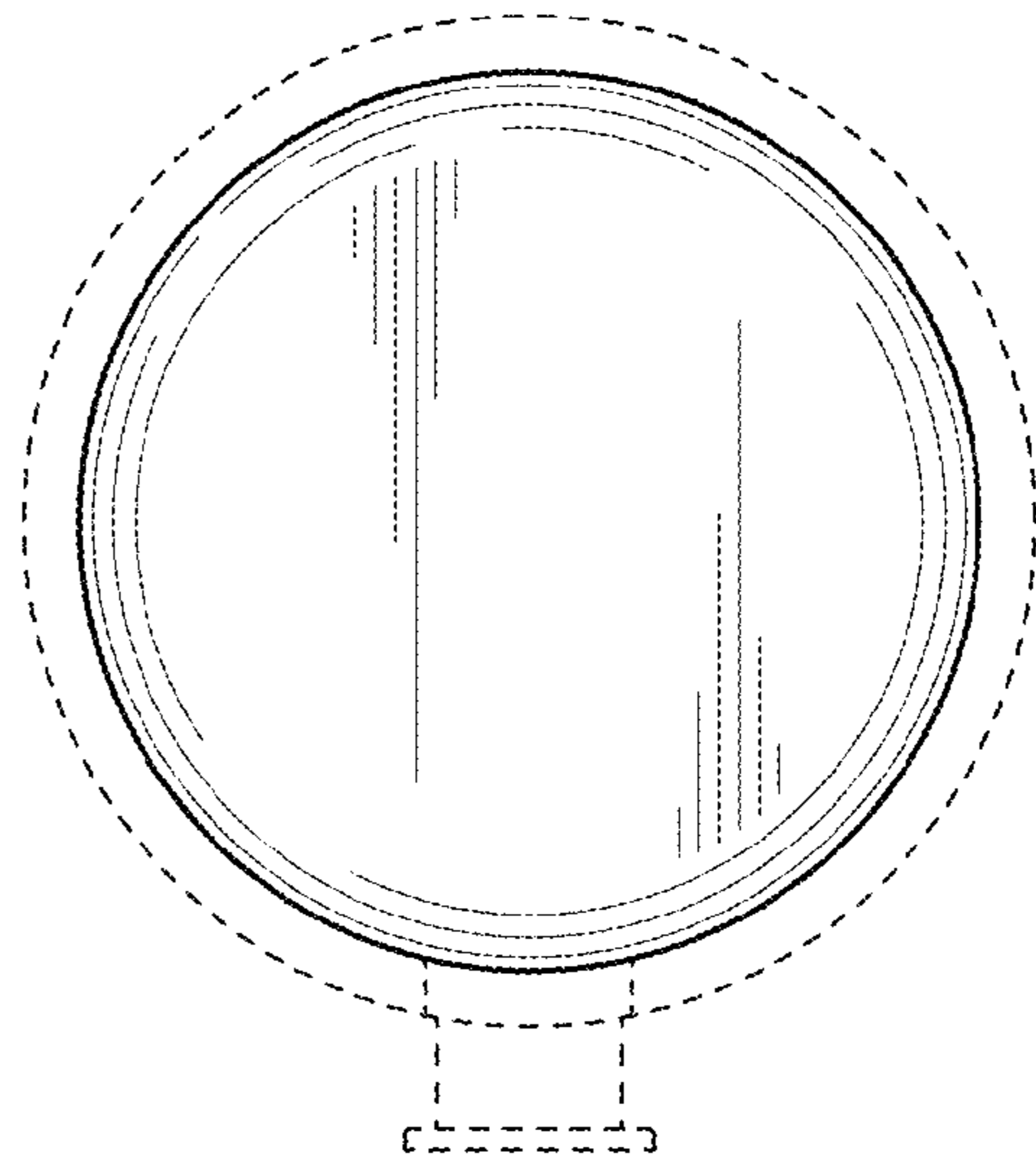

FIG. 6

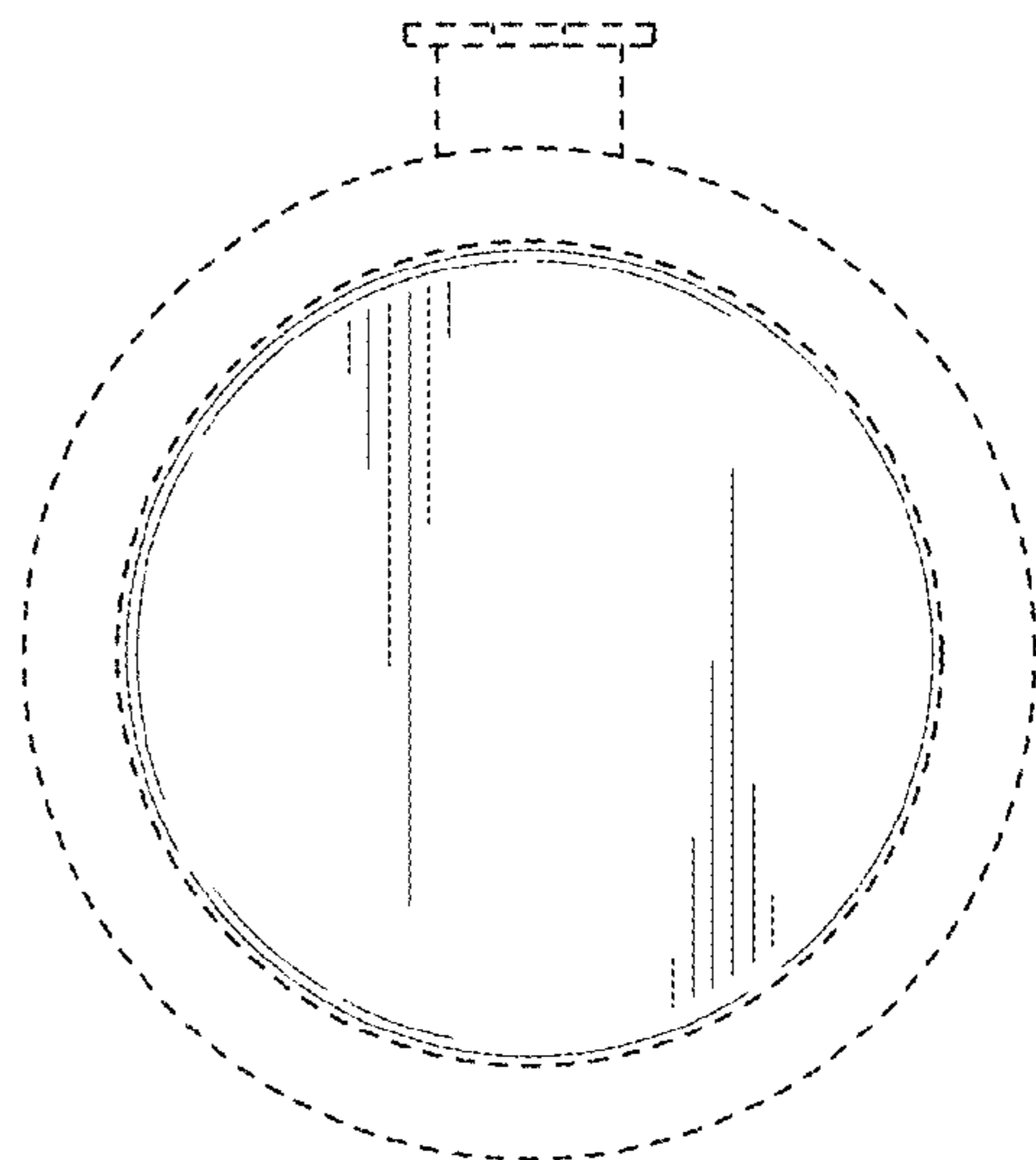

FIG. 7

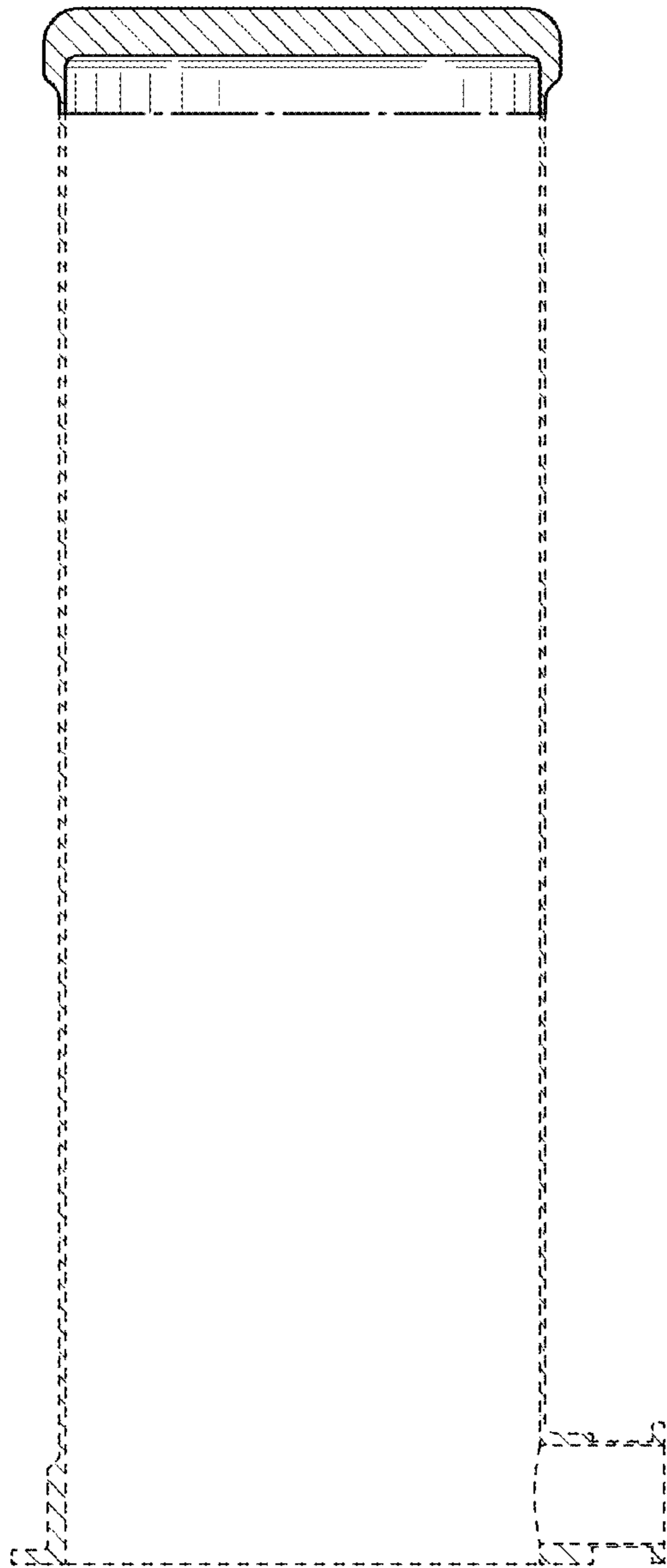

FIG. 8

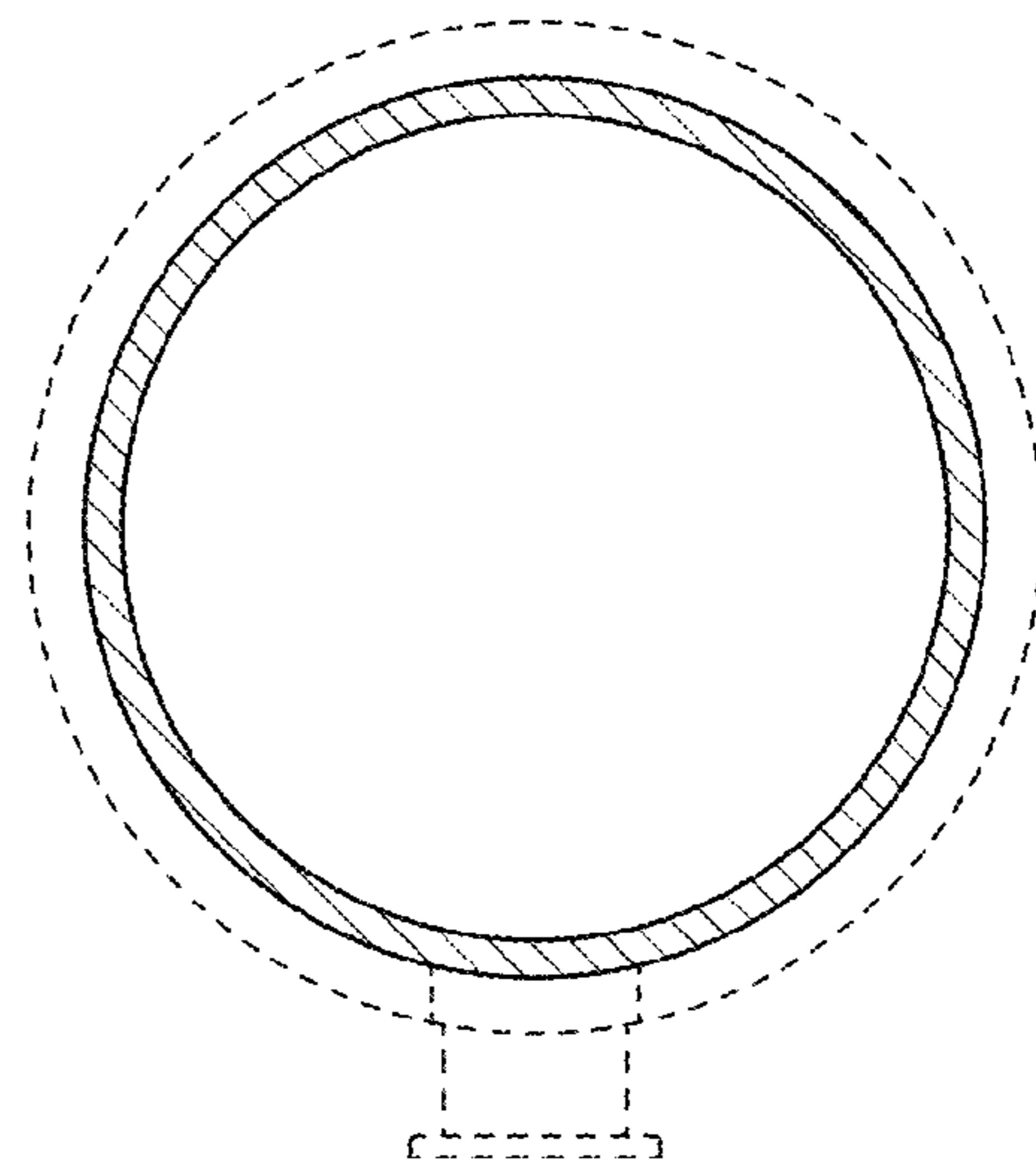

FIG. 9