



US00D742334S

(12) **United States Design Patent**
Pratt et al.

(10) **Patent No.:** **US D742,334 S**
(45) **Date of Patent:** **** Nov. 3, 2015**

- (54) **SENSOR MODULE**
- (71) Applicant: **Cree, Inc.**, Durham, NC (US)
- (72) Inventors: **Spencer Scott Pratt**, Cary, NC (US);
Shawn Leroux Heeter, Morrisville, NC (US)
- (73) Assignee: **Cree, Inc.**, Durham, NC (US)
- (**) Term: **14 Years**
- (21) Appl. No.: **29/473,157**
- (22) Filed: **Nov. 19, 2013**
- (51) **LOC (10) Cl.** **13-03**
- (52) **U.S. Cl.**
USPC **D13/165; D10/104.1**
- (58) **Field of Classification Search**
USPC D13/158, 165, 168; D10/70, 104.1,
D10/106.6; D26/26; 250/338.1, 0.53;
361/748; 315/149, 153, 291, 297, 307,
315/308; 362/218
CPC H05B 37/025; H05B 37/0218; H05B
37/0227; H05B 37/0245; H05B 37/0272;
H05B 33/0842; H05B 33/0854; G01J 1/04;
G01J 1/42; G01D 5/34; G08B 13/1645;
G08B 19/00; F21V 23/0471
See application file for complete search history.

- (56) **References Cited**
U.S. PATENT DOCUMENTS

5,126,510 A 6/1992 Bauer et al.
5,869,786 A 2/1999 Jaakkola et al.
(Continued)

OTHER PUBLICATIONS

Notice of Allowance for U.S. Appl. No. 29/480,523, mailed Jul. 31, 2015, 8 pages.

(Continued)

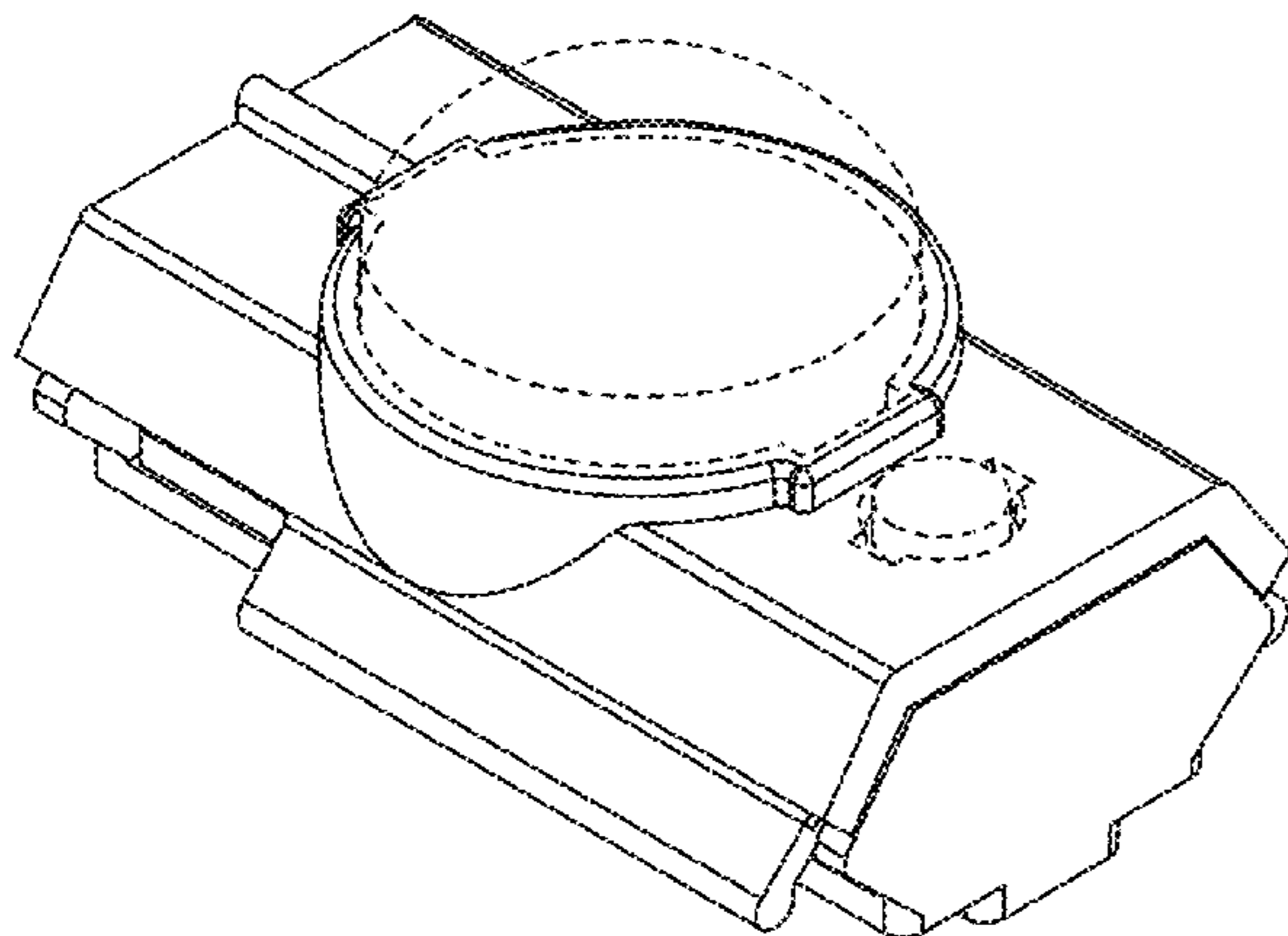

Primary Examiner — Selina Sikder
(74) *Attorney, Agent, or Firm* — Withrow & Terranova, P.L.L.C.

(57) **CLAIM**
The ornamental design for a sensor module, as shown and described.

DESCRIPTION

This application is related to concurrently filed U.S. utility patent application No. 14/084,183 entitled Sensor Module for a Lighting Fixture.

FIG. 1 is a top isometric view of a sensor module according to a first embodiment.

FIG. 2 is a bottom isometric view of the sensor module of FIG. 1.

FIG. 3 is a top plan view of the sensor module of FIG. 1.

FIG. 4 is a bottom plan view of the sensor module of FIG. 1.

FIG. 5 is a front plan view of the sensor module of FIG. 1.

FIG. 6 is a rear plan view of the sensor module of FIG. 1.

FIG. 7 is a first side plan view of the sensor module of FIG. 1.

FIG. 8 is a second side plan view of the sensor module of FIG. 1.

FIG. 9 is a top isometric view of a sensor module according to a second embodiment.

FIG. 10 is a bottom isometric view of the sensor module of FIG. 9.

FIG. 11 is a top plan view of the sensor module of FIG. 9.

FIG. 12 is a bottom plan view of the sensor module of FIG. 9.

FIG. 13 is a front plan view of the sensor module of FIG. 9.

FIG. 14 is a rear plan view of the sensor module of FIG. 9.

FIG. 15 is a first side plan view of the sensor module of FIG. 9; and,

FIG. 16 is a second side plan view of the sensor module of FIG. 9.

The broken lines shown in the drawings depict portions of the sensor module that form no part of the claimed design.

1 Claim, 8 Drawing Sheets

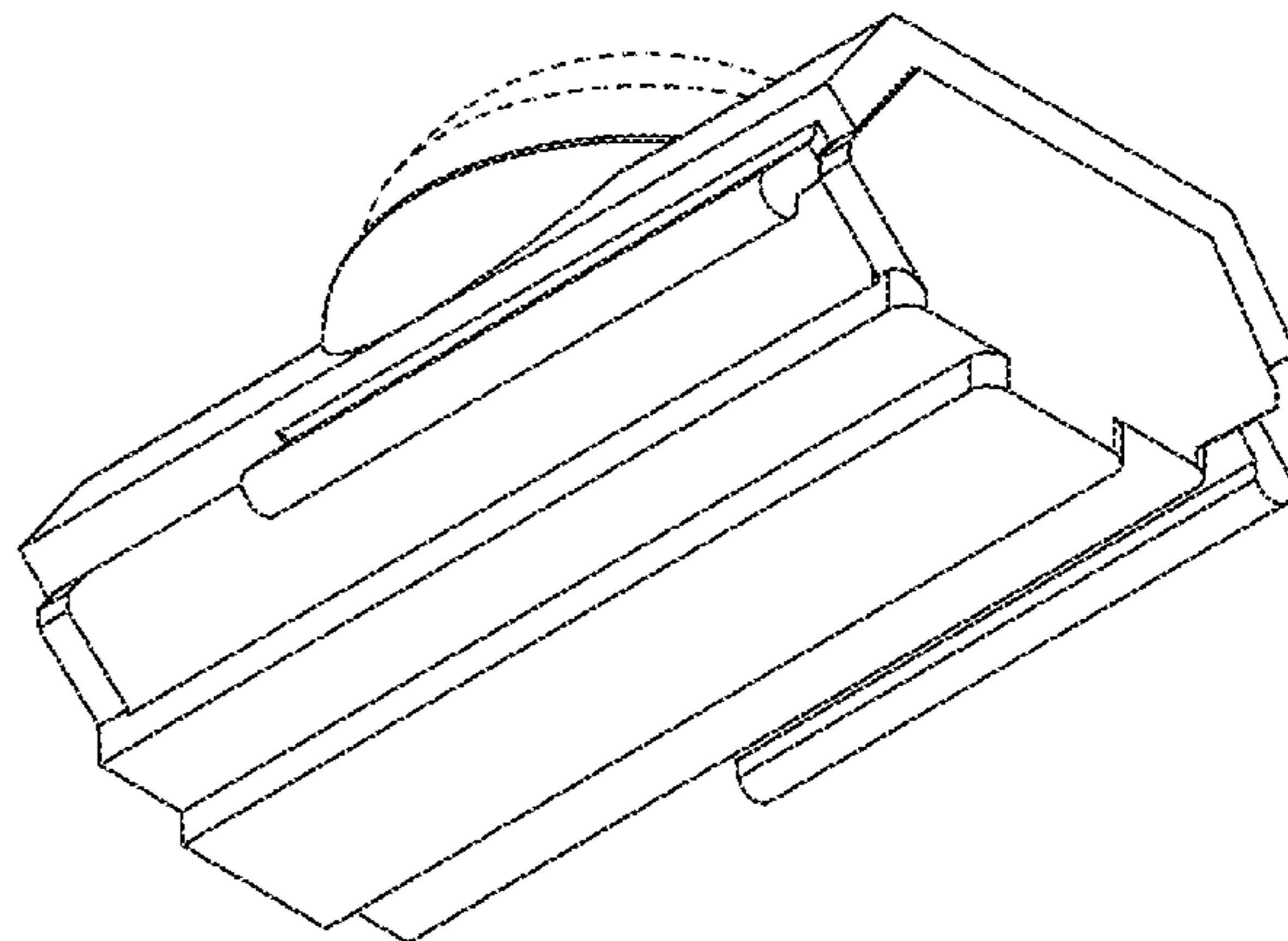

(56)

References Cited

U.S. PATENT DOCUMENTS

6,466,312 B1 * 10/2002 Li 356/218
 7,411,489 B1 * 8/2008 Elwell et al. 340/501
 7,490,960 B1 2/2009 Fiorino et al.
 D587,613 S * 3/2009 Williams et al. D10/104.1
 D597,430 S * 8/2009 Sloan et al. D10/106.6
 D621,996 S 8/2010 Redfern et al.
 D623,344 S 9/2010 Tsai
 7,800,049 B2 * 9/2010 Bandringa et al. 250/239
 7,800,498 B2 * 9/2010 Leonard et al. 340/568.2
 D649,688 S 11/2011 Trzesniowski
 D668,164 S * 10/2012 Cowles et al. D10/70
 8,348,492 B2 1/2013 Mier-Langner et al.
 8,461,510 B2 * 6/2013 Williams et al. 250/214 AL
 8,530,840 B2 9/2013 Carberry et al.
 8,616,720 B2 12/2013 Carney et al.
 D698,076 S 1/2014 Klus
 8,651,711 B2 2/2014 Rudisill et al.
 D706,152 S * 6/2014 Ni et al. D10/106.6
 8,764,220 B2 7/2014 Chan et al.
 2004/0252514 A1 12/2004 Okabe et al.
 2007/0229297 A1 * 10/2007 Leonard et al. 340/693.5
 2007/0273290 A1 11/2007 Ashdown et al.
 2008/0278079 A1 11/2008 Chen et al.
 2009/0046457 A1 2/2009 Everhart

2009/0279298 A1 11/2009 Mier-Langner et al.
 2010/0013619 A1 * 1/2010 Zimmer 340/449
 2010/0052894 A1 * 3/2010 Steiner et al. 340/539.1
 2010/0277917 A1 11/2010 Shan
 2010/0294915 A1 * 11/2010 Williams et al. 250/206.1
 2012/0169507 A1 * 7/2012 Dyer et al. 340/693.11
 2013/0033872 A1 2/2013 Randolph et al.
 2013/0200805 A1 * 8/2013 Scapa et al. 315/131
 2013/0207528 A1 * 8/2013 Carberry et al. 312/237
 2013/0341510 A1 * 12/2013 Aurongzeb et al. 250/338.1
 2014/0001362 A1 * 1/2014 Huang 250/338.1
 2014/0001952 A1 1/2014 Harris et al.
 2014/0001962 A1 1/2014 Harris
 2014/0043733 A1 * 2/2014 Huang 361/679.01
 2014/0061480 A1 * 3/2014 Huang 250/353
 2014/0070710 A1 3/2014 Harris
 2014/0239821 A1 * 8/2014 Leonard 315/158
 2014/0293646 A1 10/2014 Iwazaki et al.
 2014/0313711 A1 10/2014 Hwu et al.
 2014/0379305 A1 * 12/2014 Kumar 702/190
 2015/0009664 A1 1/2015 Liang

OTHER PUBLICATIONS

Non-Final Office Action for U.S. Appl. No. 14/084,183, mailed Jun. 24, 2015, 5 pages.

* cited by examiner

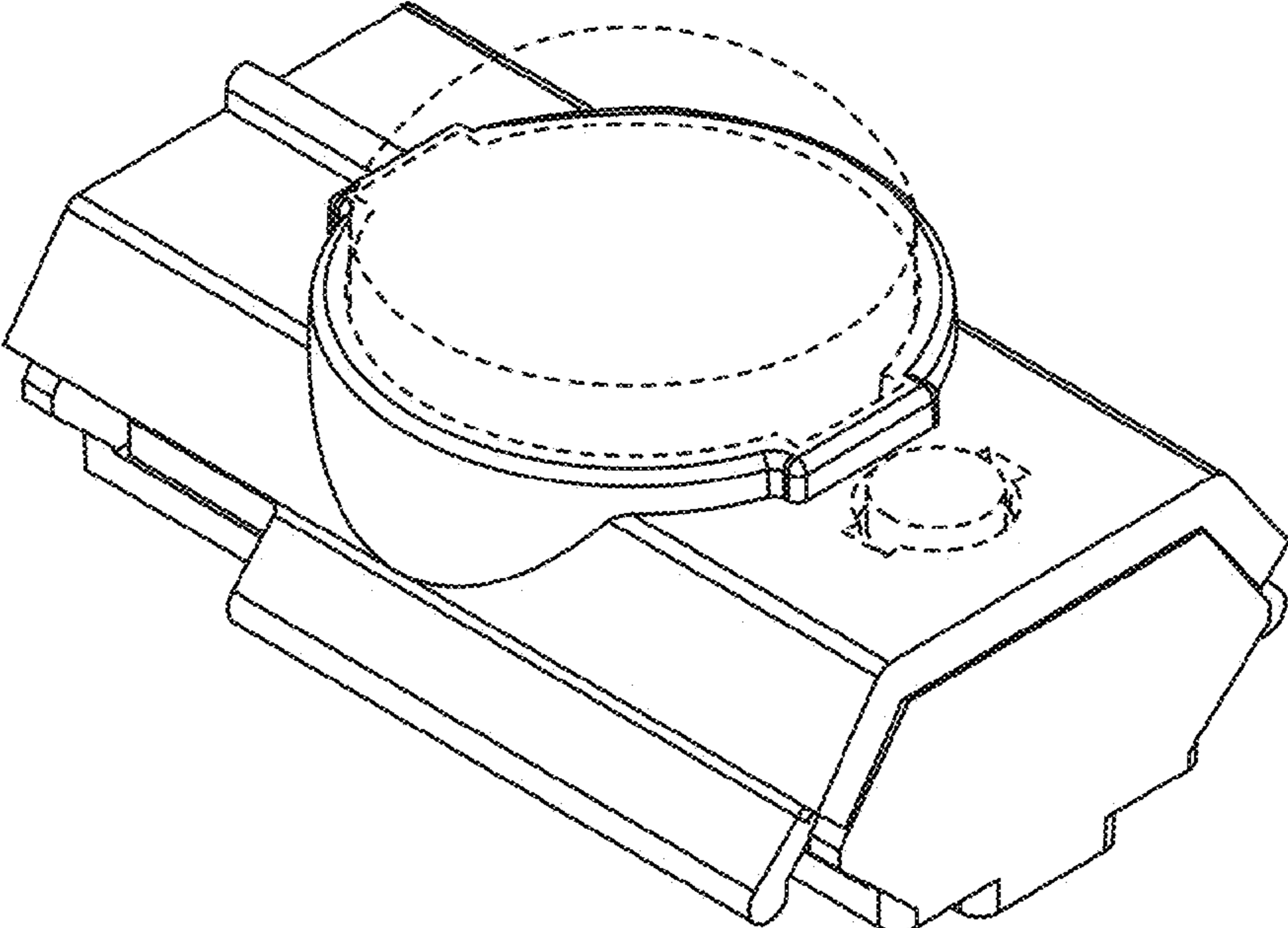

FIG. 1

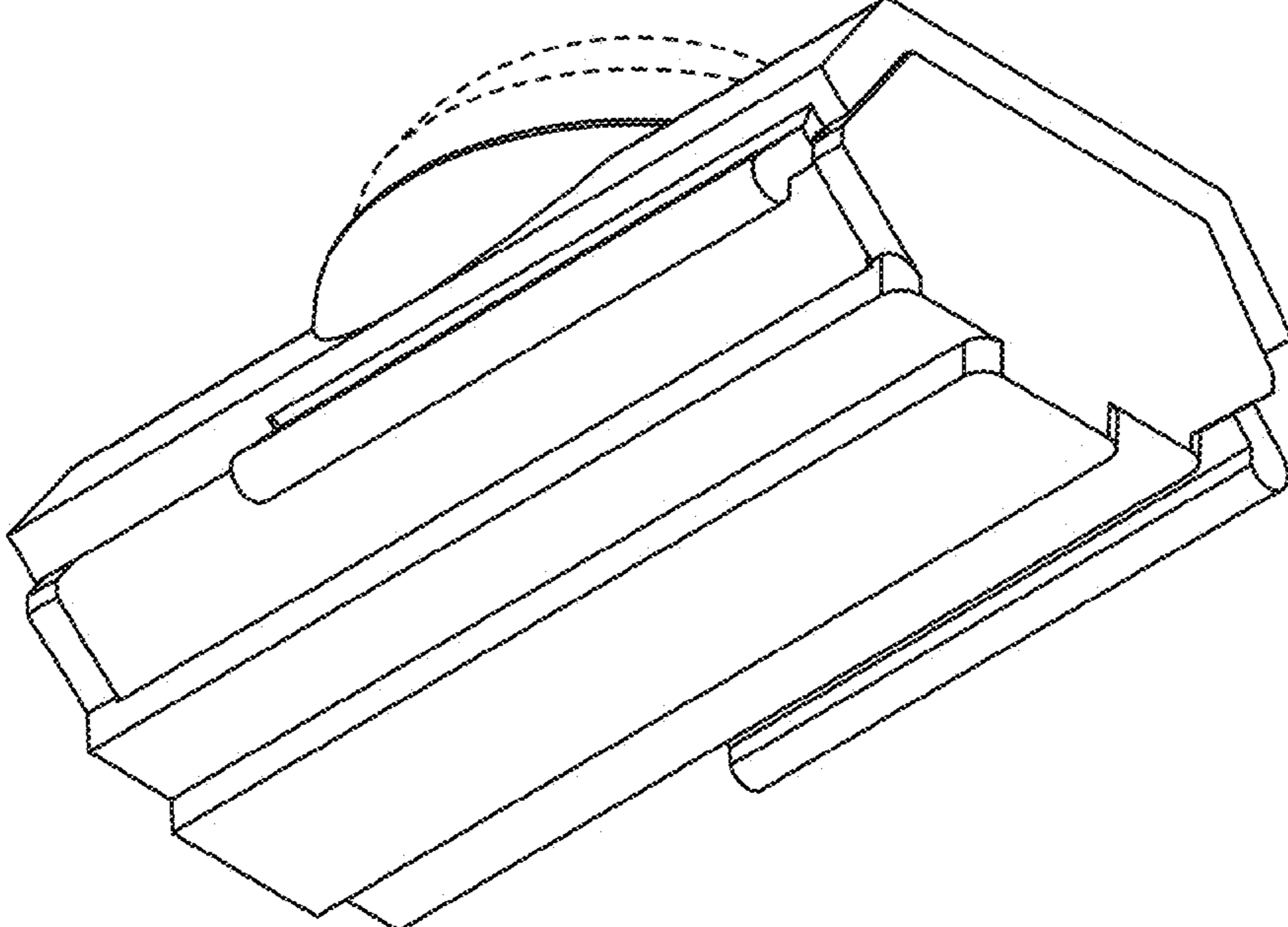

FIG. 2

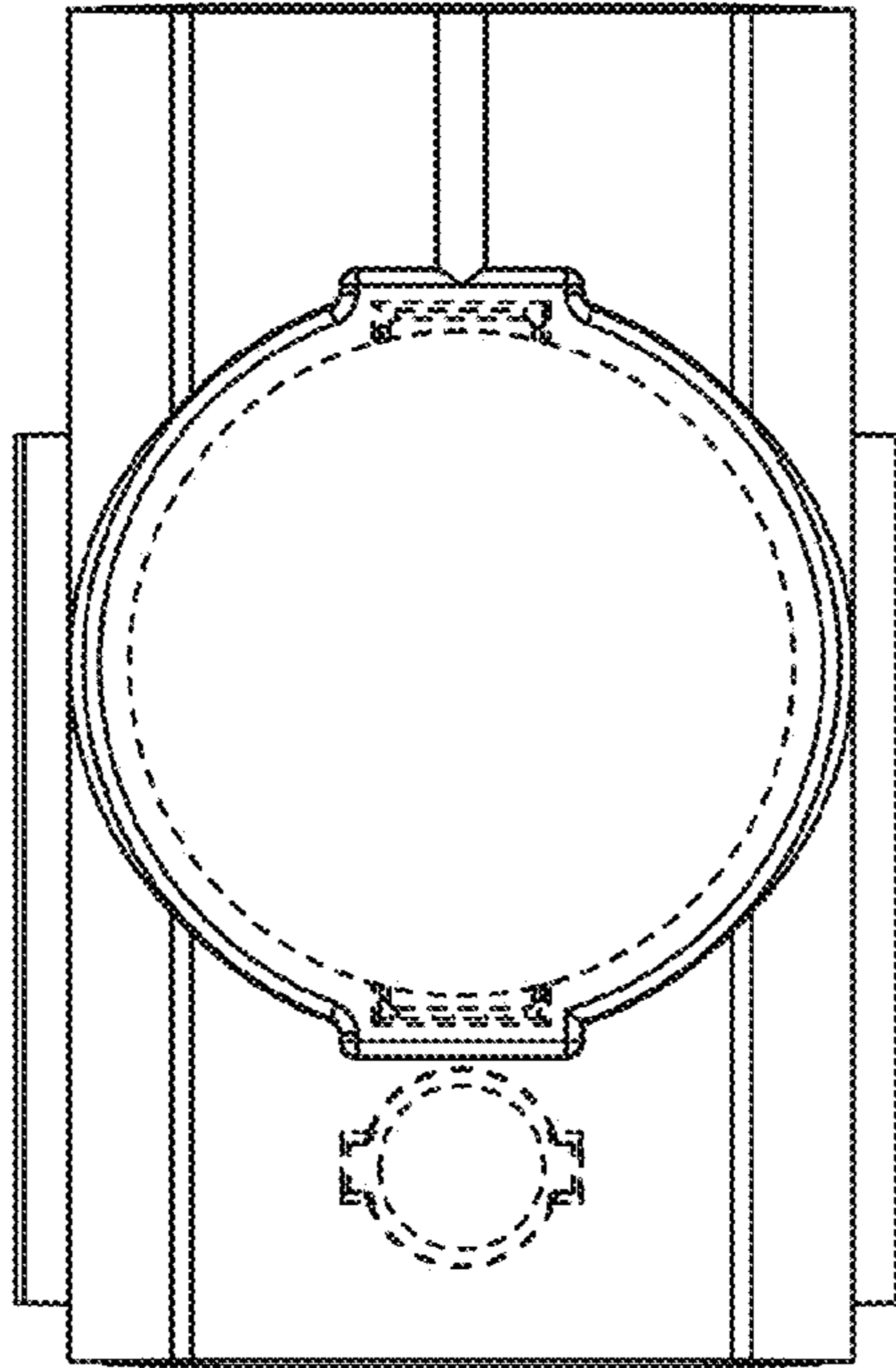

FIG. 3

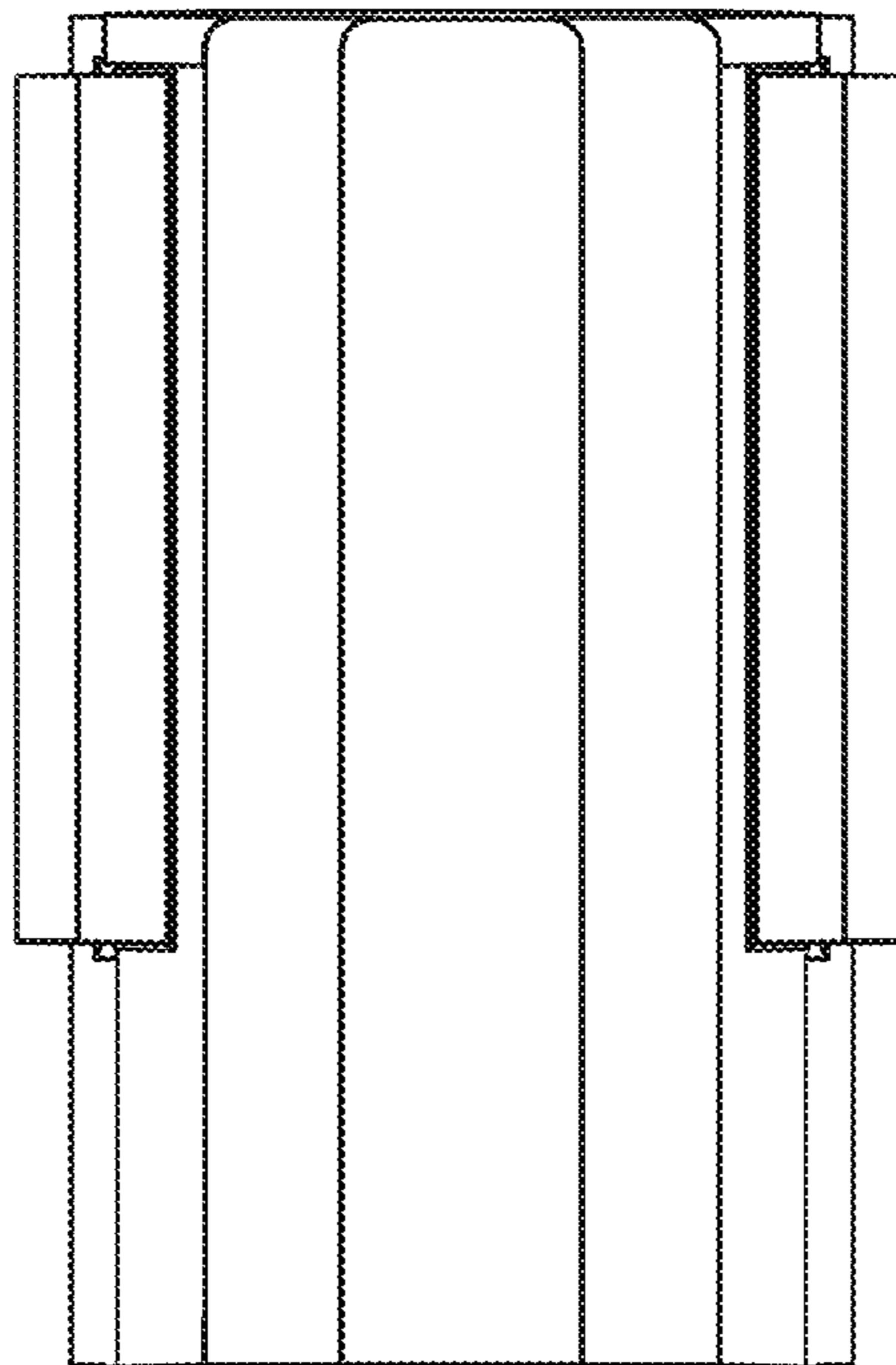

FIG. 4

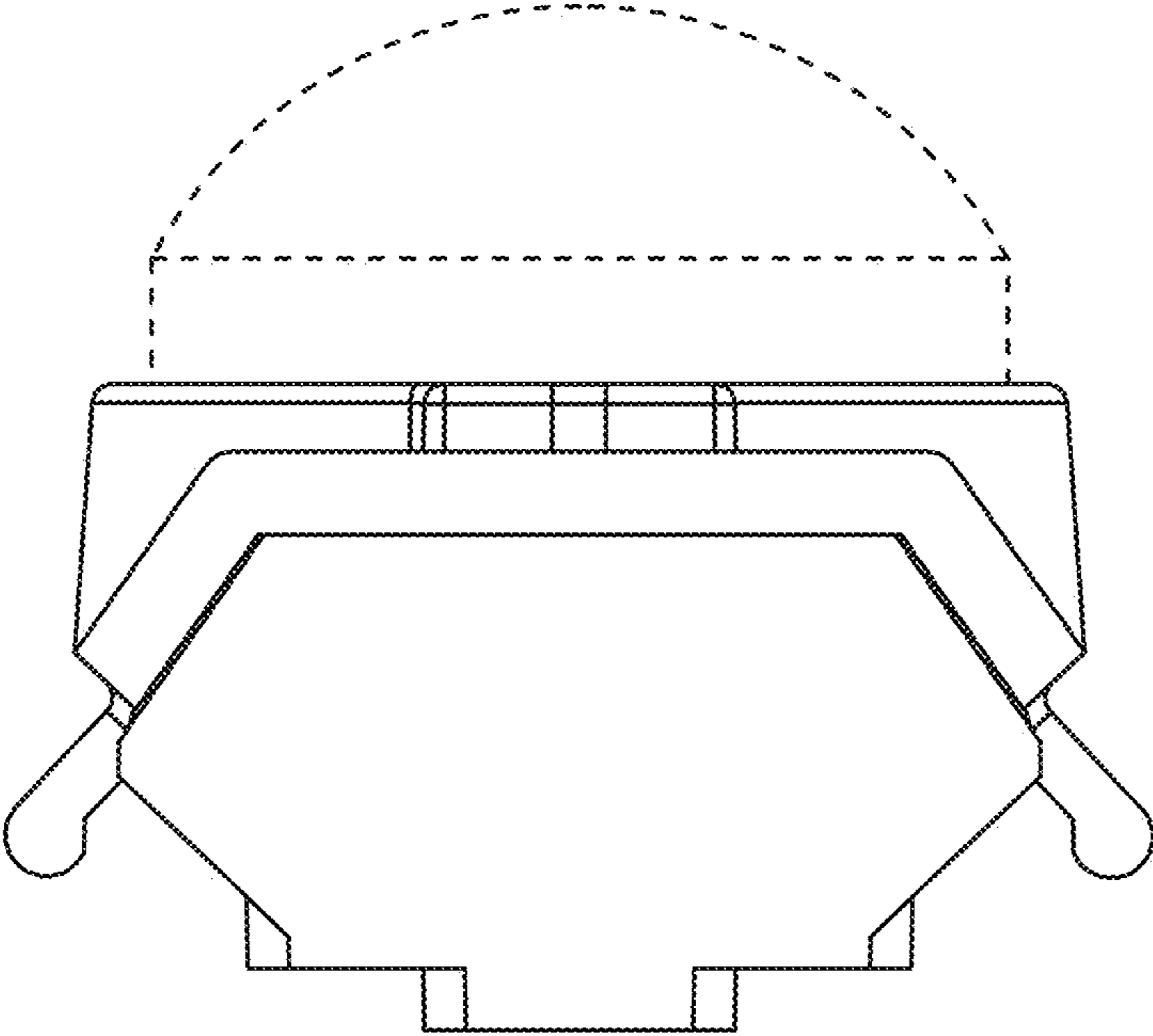

FIG. 5

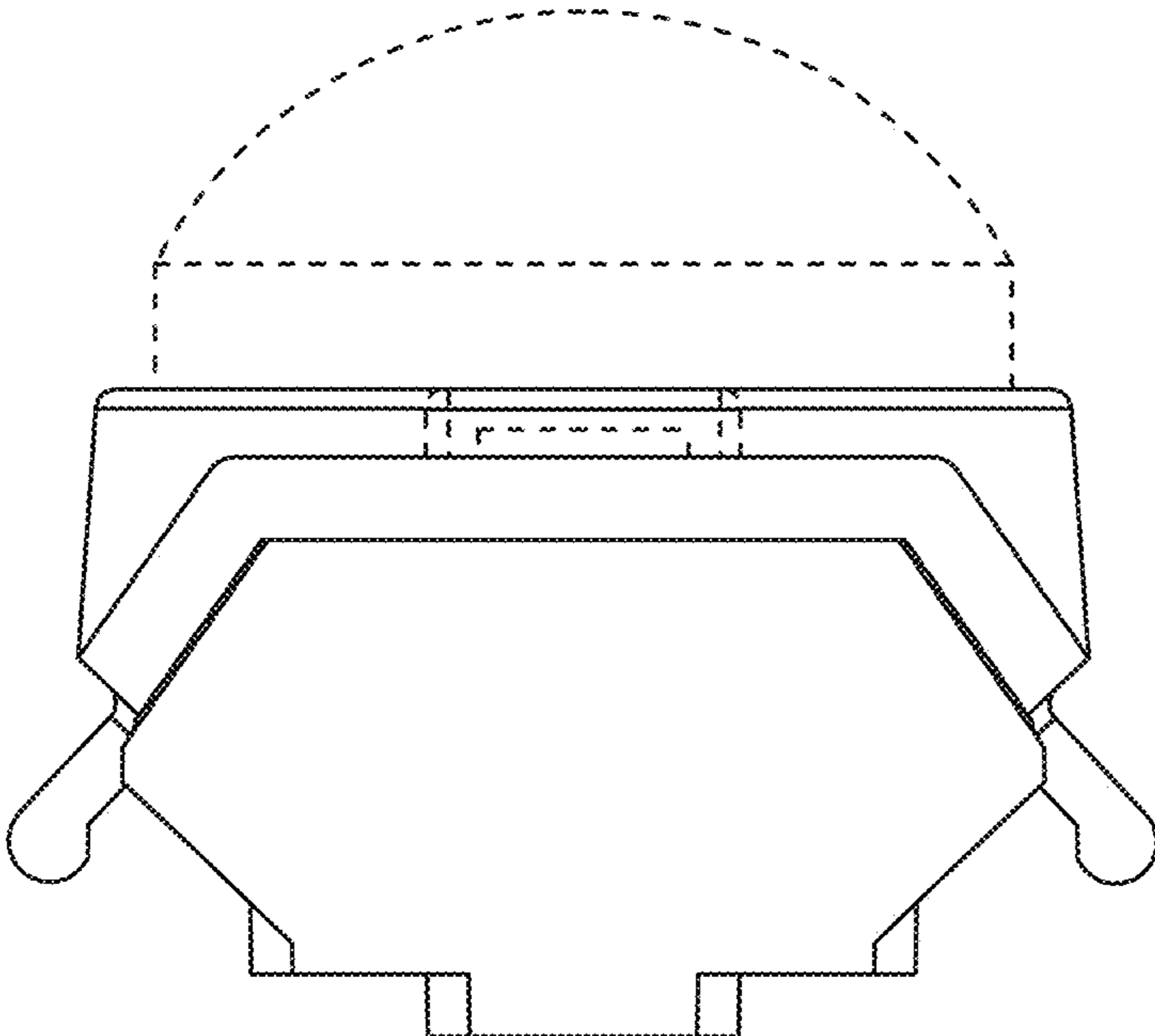

FIG. 6

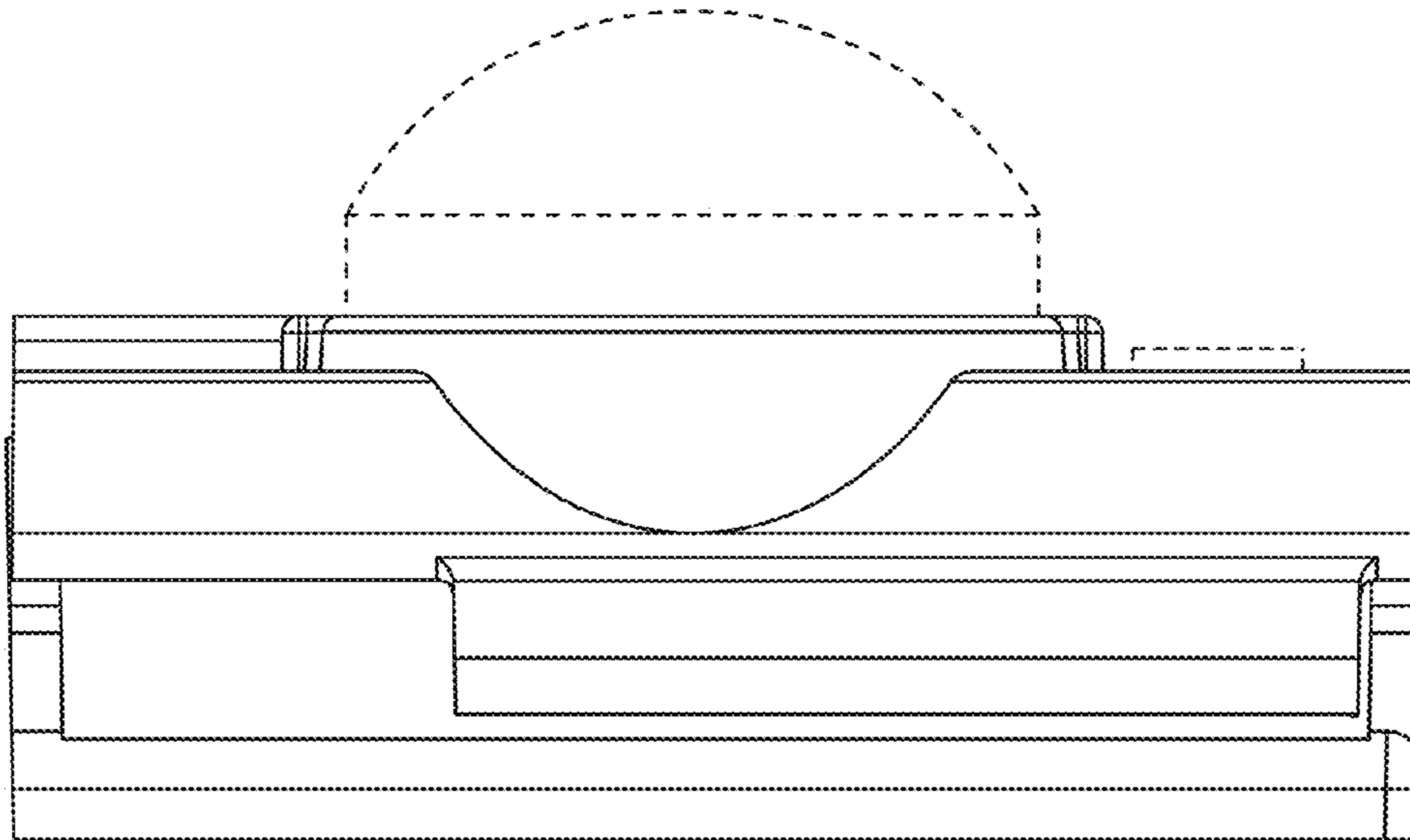

FIG. 7

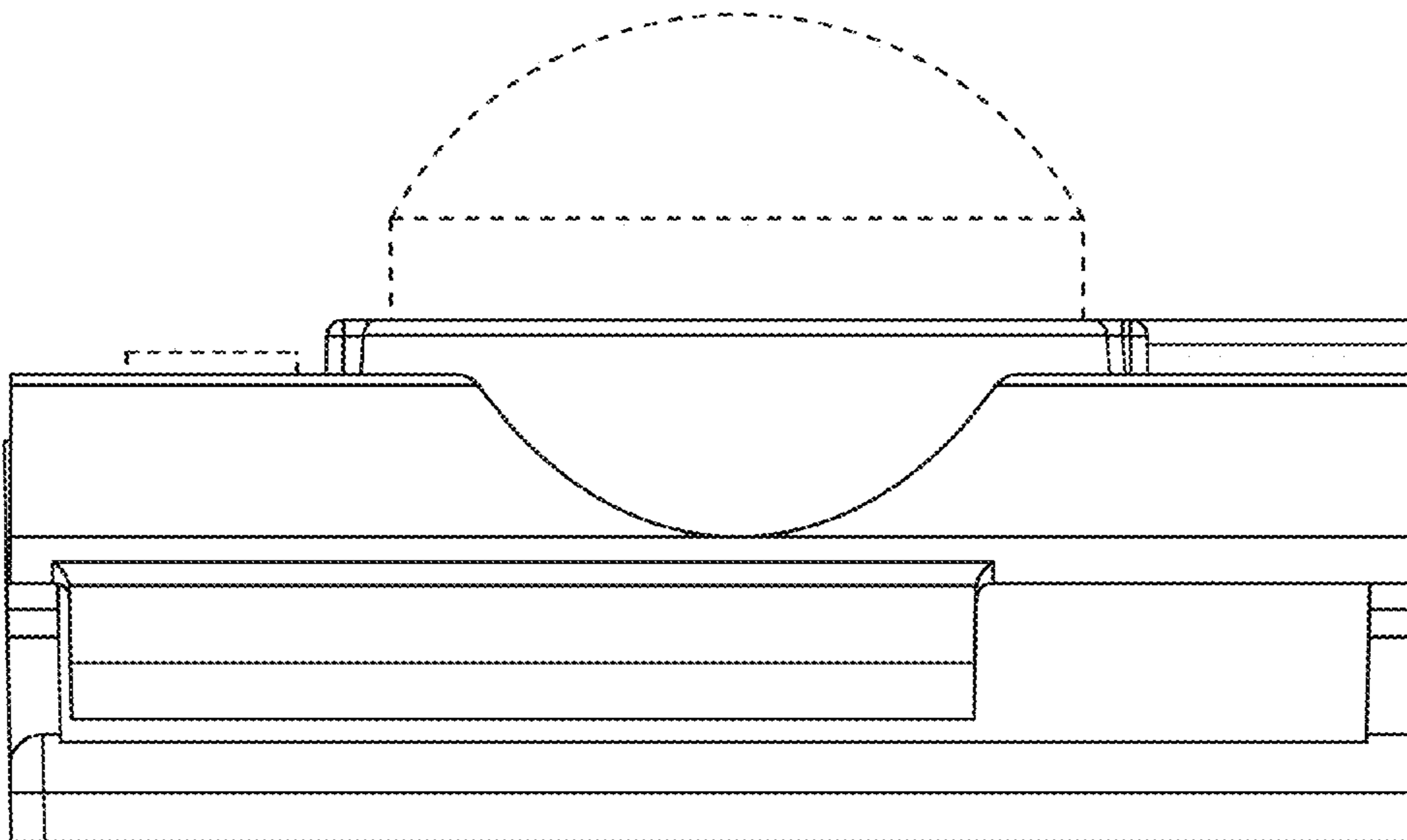

FIG. 8

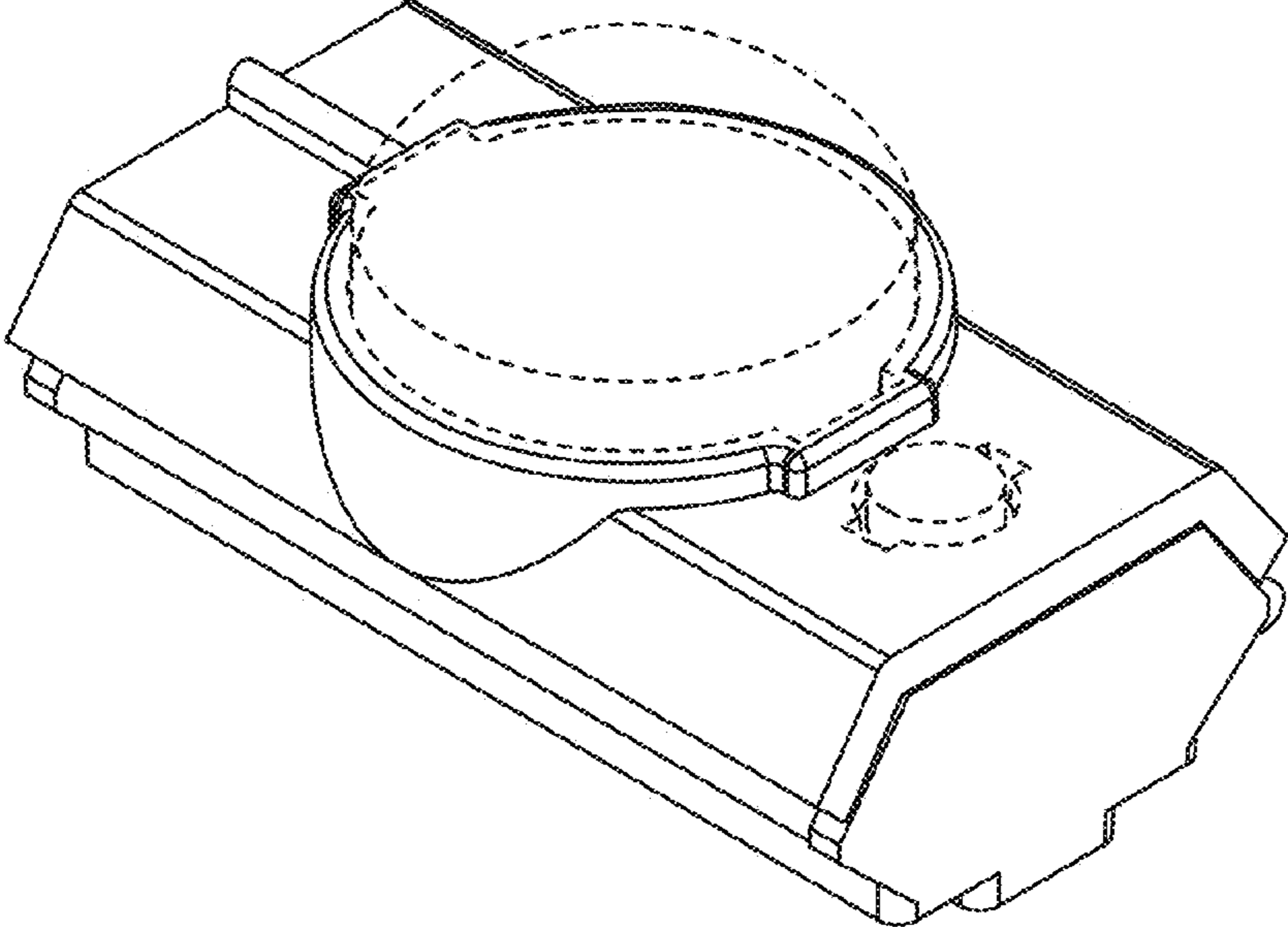

FIG. 9

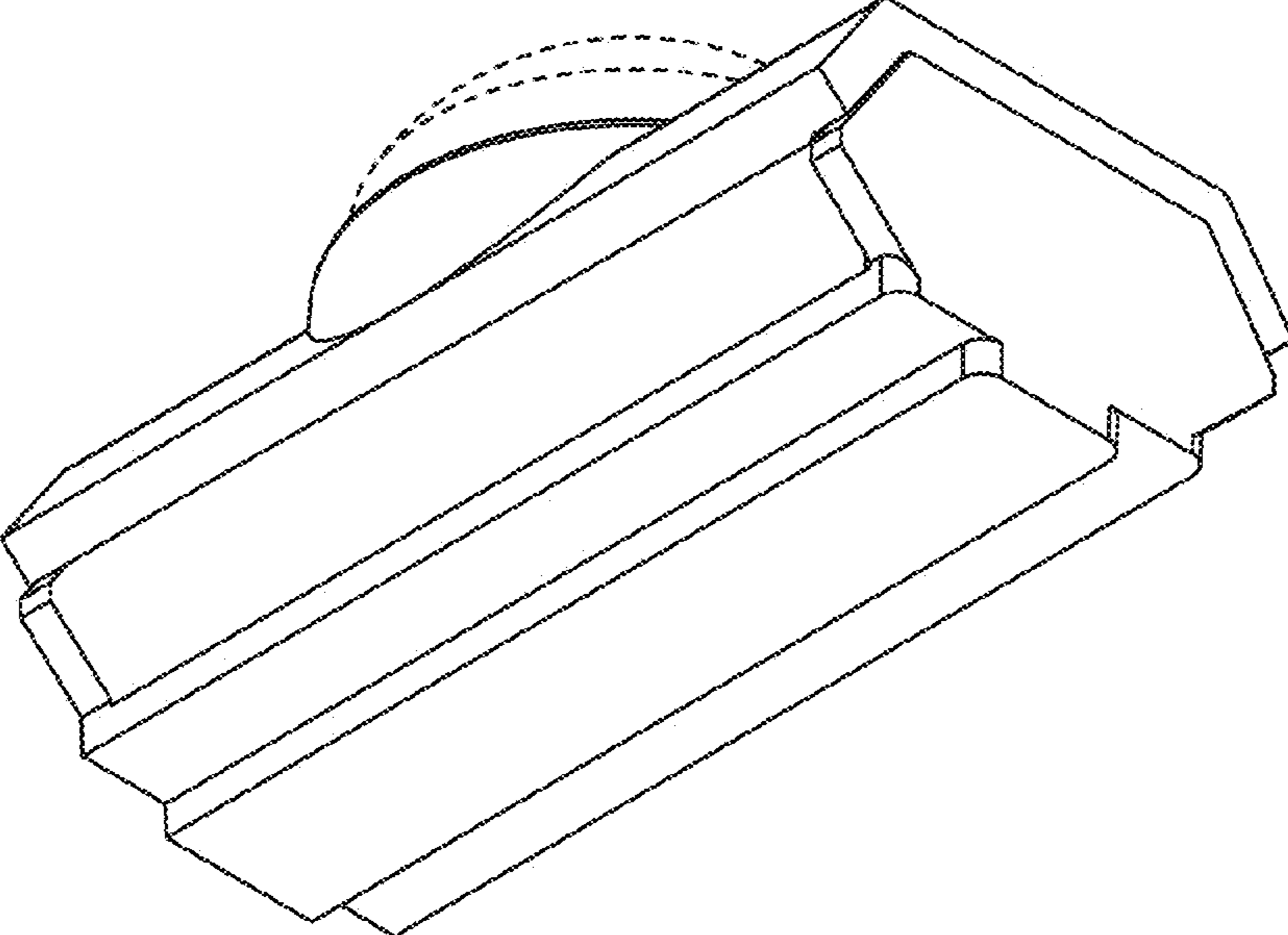

FIG. 10

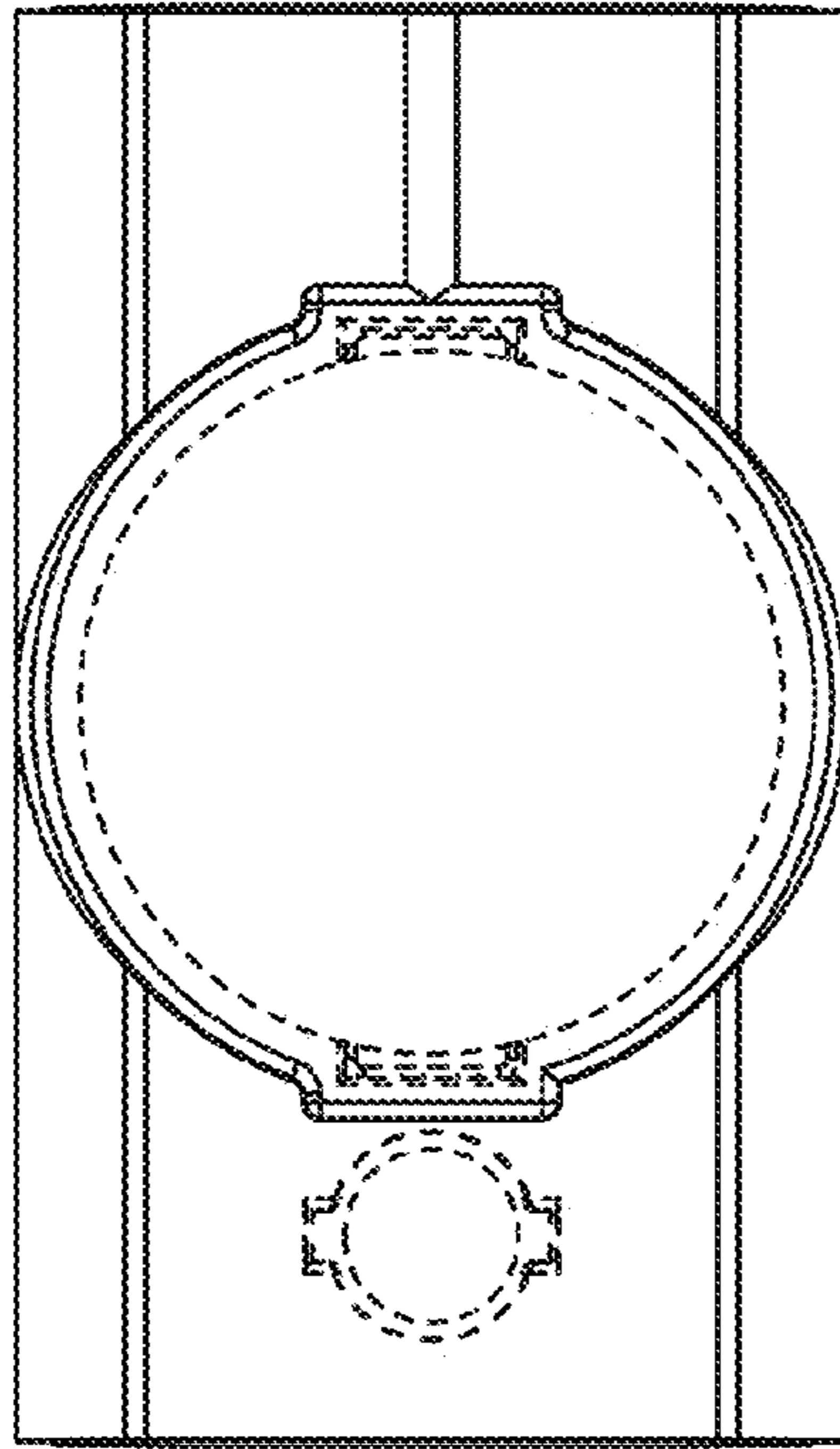

FIG. 11

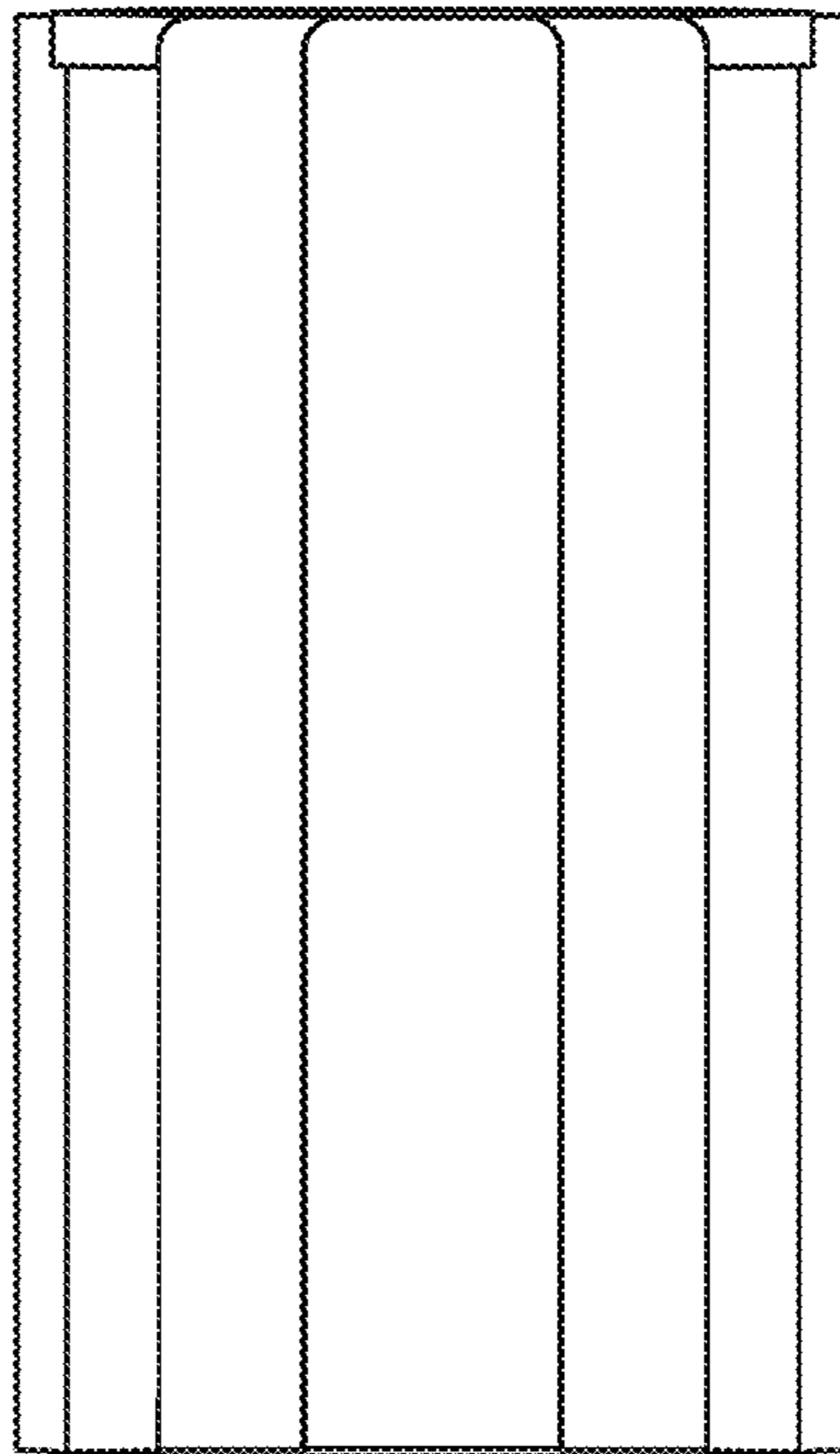

FIG. 12

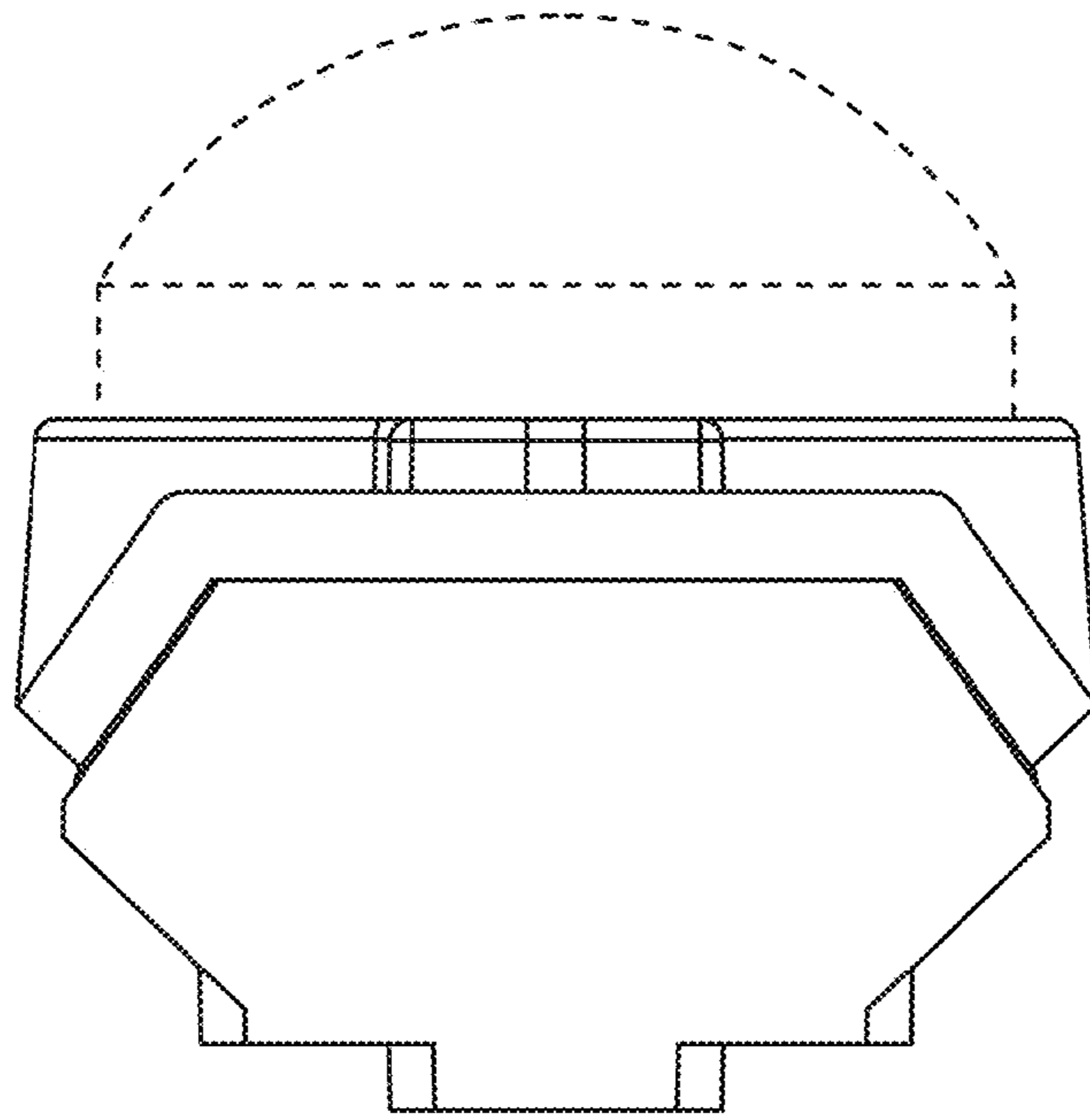

FIG. 13

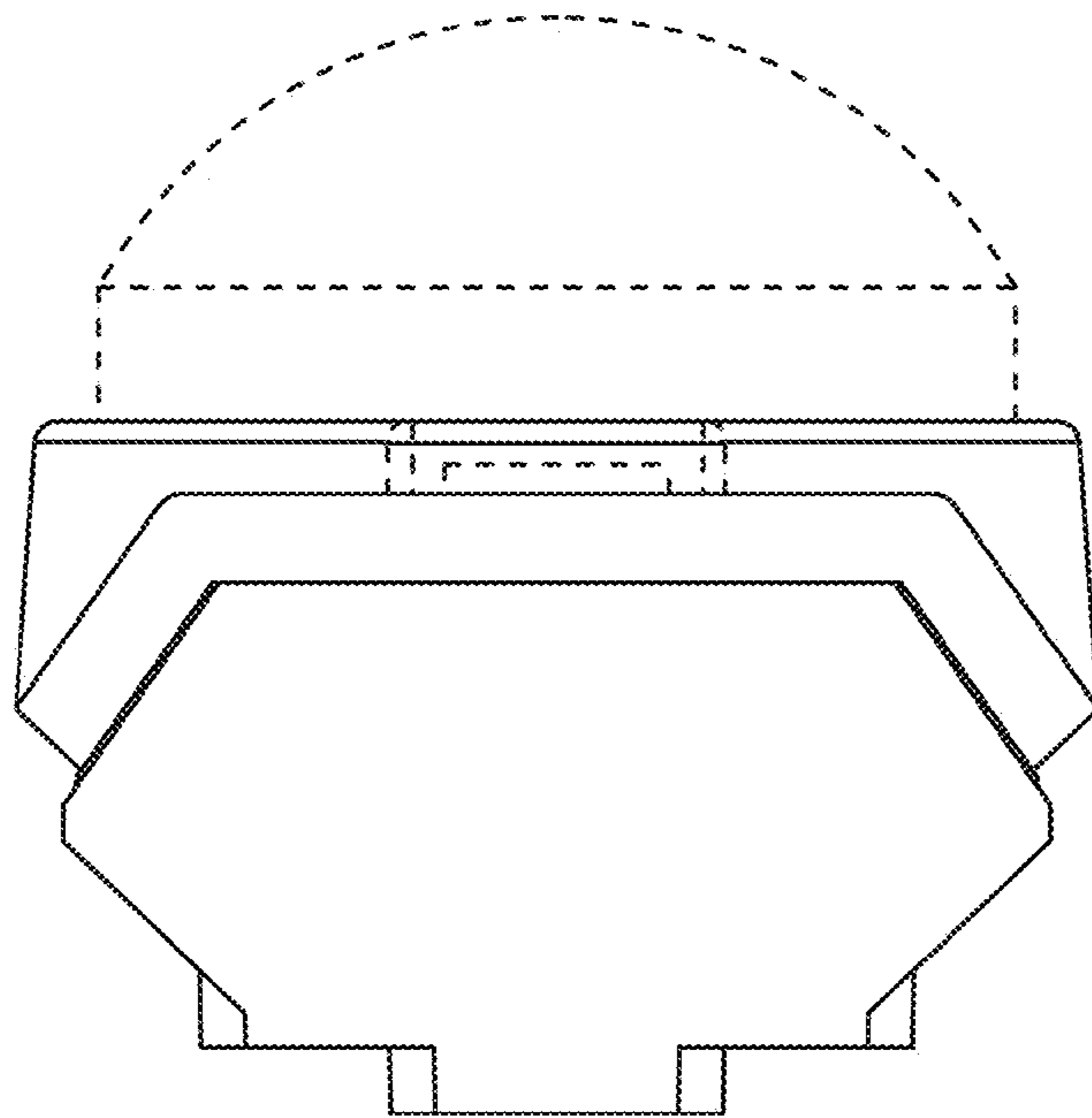

FIG. 14

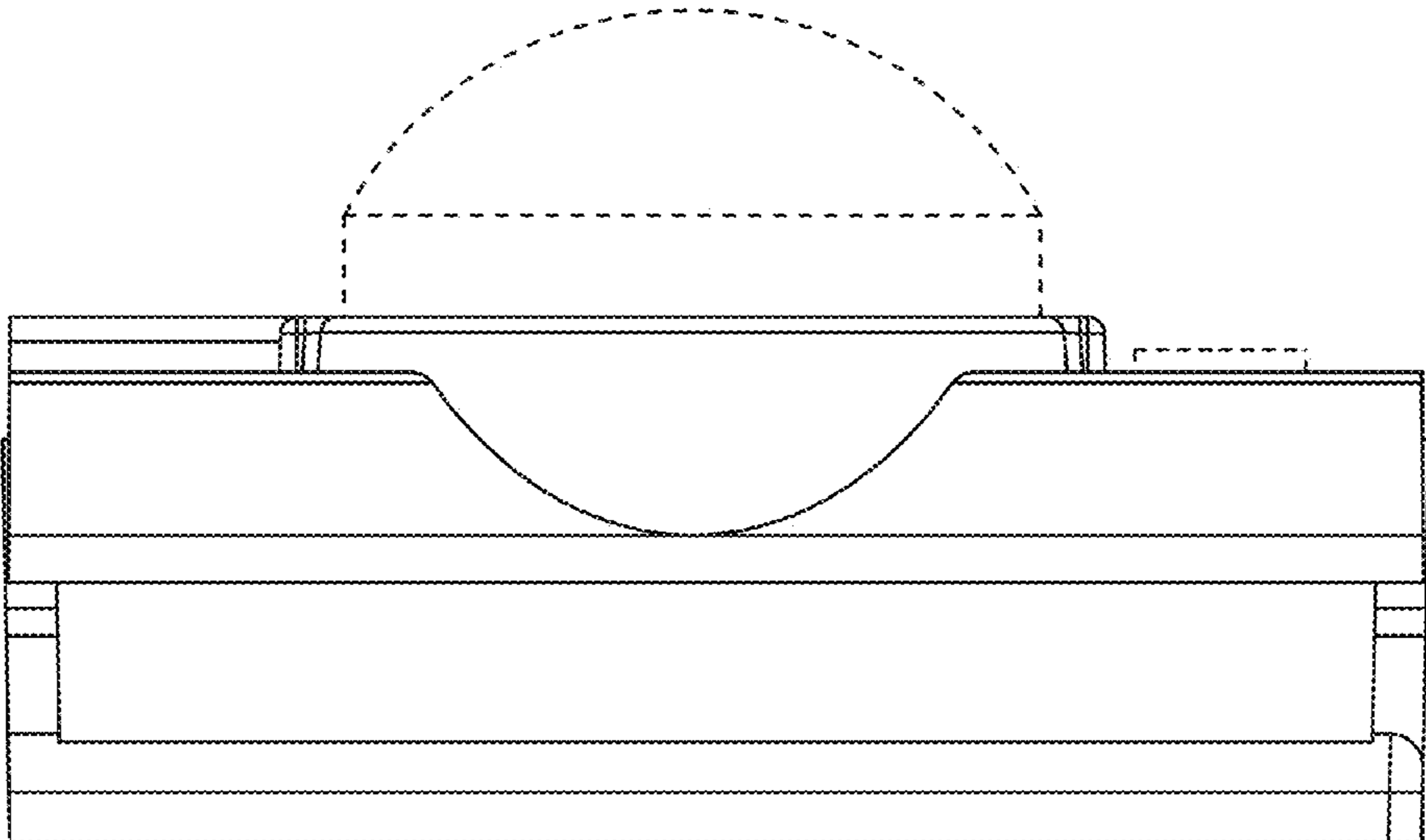

FIG. 15

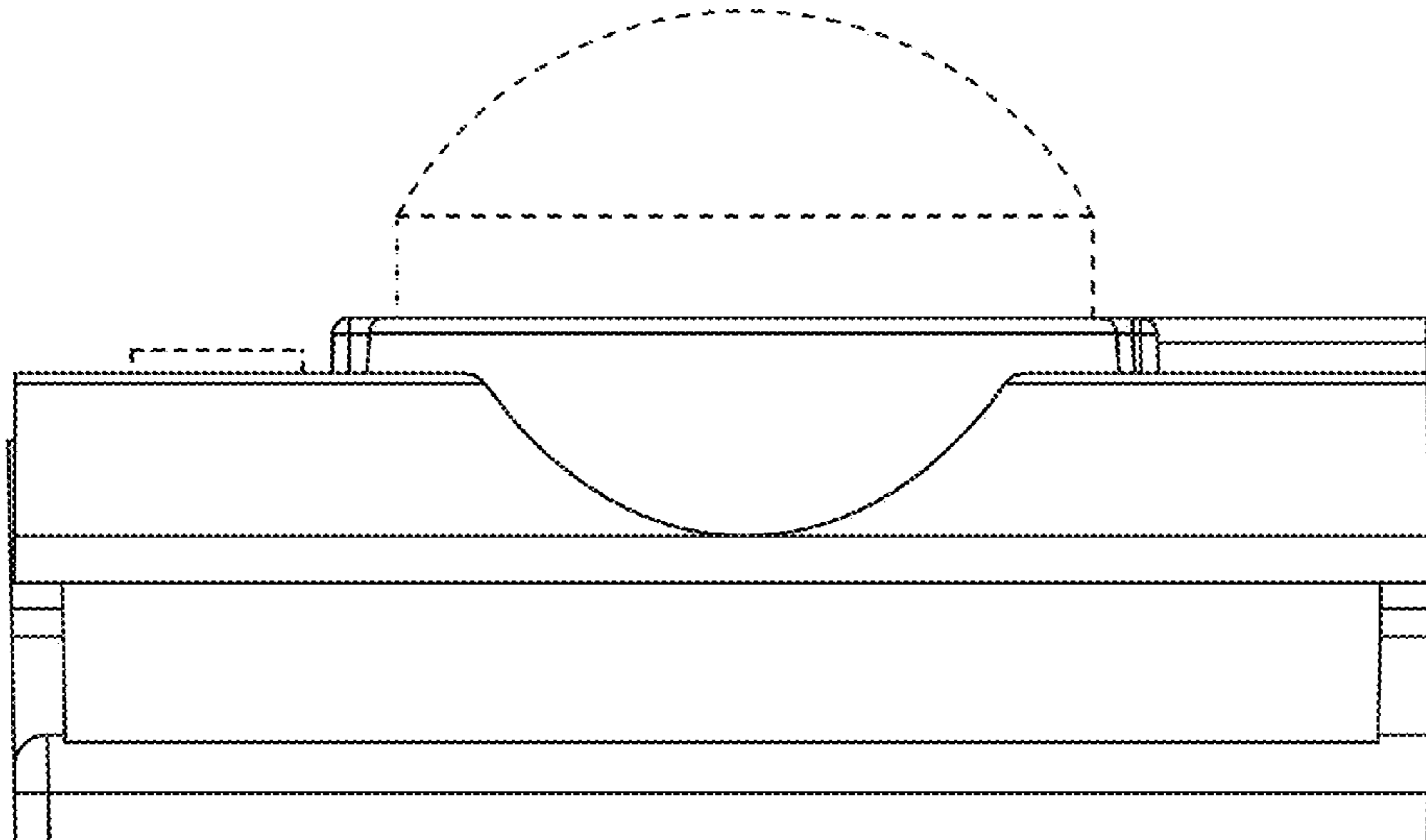

FIG. 16