



US00D742328S

(12) **United States Design Patent**
Murphy et al.

(10) **Patent No.:** **US D742,328 S**

(45) **Date of Patent:** **** Nov. 3, 2015**

(54) **BUSBAR**

(56) **References Cited**

(71) Applicant: **General Electric Company**,
Schenectady, NY (US)

(72) Inventors: **Mark Allen Murphy**, Erie, PA (US);
Henry Todd Young, Erie, PA (US);
Jason Daniel Kuttenkuler, Erie, PA
(US); **Sean Patrick Cillessen**, Lawrence
Park, PA (US); **Zhao Zhang**, Shanghai
(CN)

(73) Assignee: **General Electric Company**,
Schenectady, NY (US)

U.S. PATENT DOCUMENTS

D136,762 S	*	11/1943	Kulka	D13/147
D315,547 S	*	3/1991	Kozono et al.	D13/173
D317,434 S	*	6/1991	McGrane	D13/133
D329,638 S	*	9/1992	Sharp et al.	D13/154
D407,376 S	*	3/1999	Copeland et al.	D13/153
D716,731 S	*	11/2014	Johnson	D13/118

* cited by examiner

Primary Examiner — Daniel Bui
(74) *Attorney, Agent, or Firm* — GE Global Patent
Operation; John A. Kramer

(**) Term: **14 Years**

(57) **CLAIM**
The ornamental design for a busbar, as shown and described.

(21) Appl. No.: **29/509,343**

DESCRIPTION

(22) Filed: **Nov. 17, 2014**

(51) **LOC (10) Cl.** **13-03**

(52) **U.S. Cl.**
USPC **D13/154; D13/147**

(58) **Field of Classification Search**
USPC D13/146, 147, 154, 184, 199
See application file for complete search history.

FIG. 1 is a perspective view of a busbar showing our new design;
FIG. 2 is a side view thereof;
FIG. 3 is an opposite side view thereof;
FIG. 4 is a front view thereof;
FIG. 5 is a rear view thereof;
FIG. 6 is a bottom plan view thereof; and,
FIG. 7 is a top plan view thereof.
The broken line in the figure drawings represents unclaimed environment and forms no part of the claimed design.

1 Claim, 4 Drawing Sheets

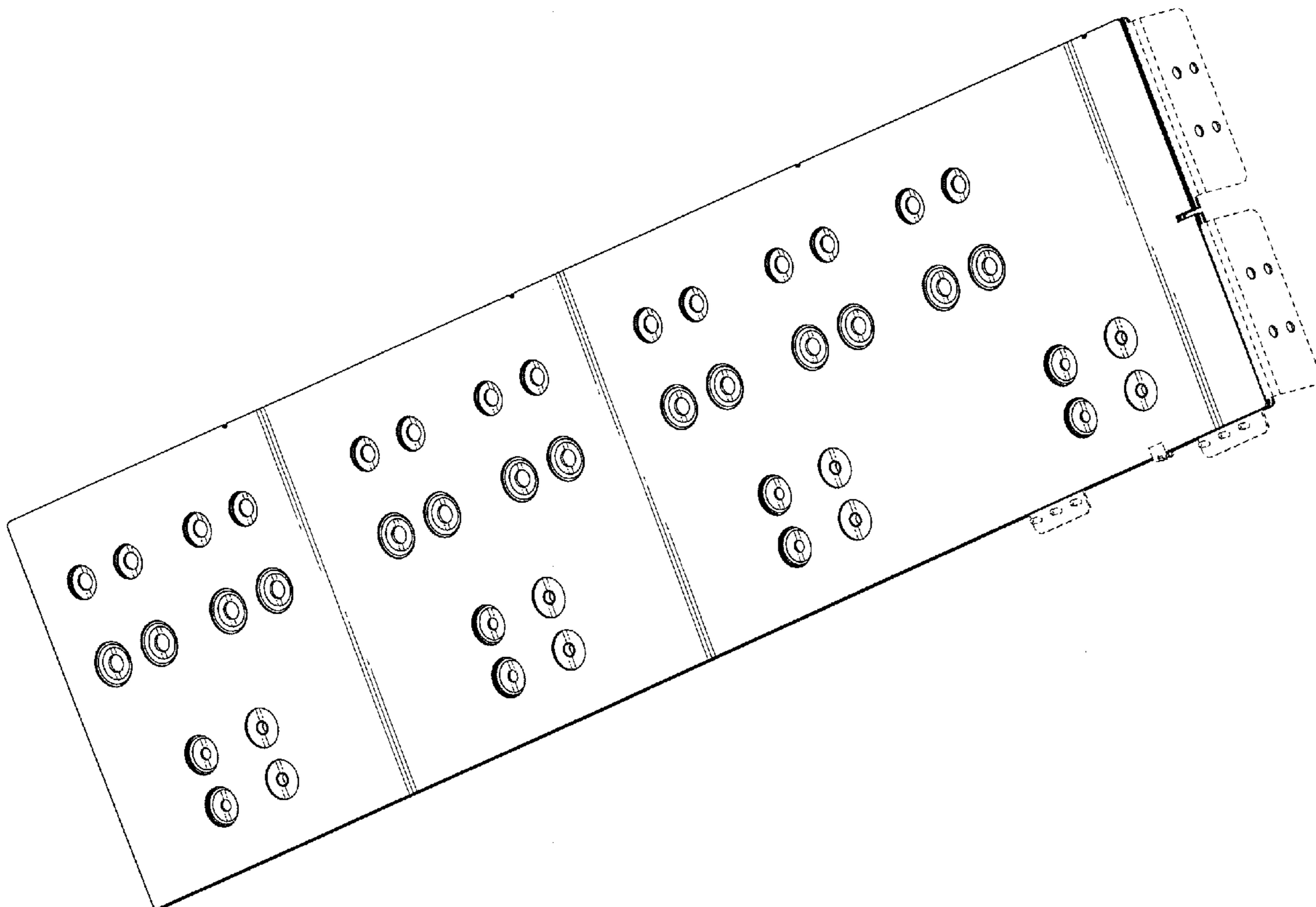

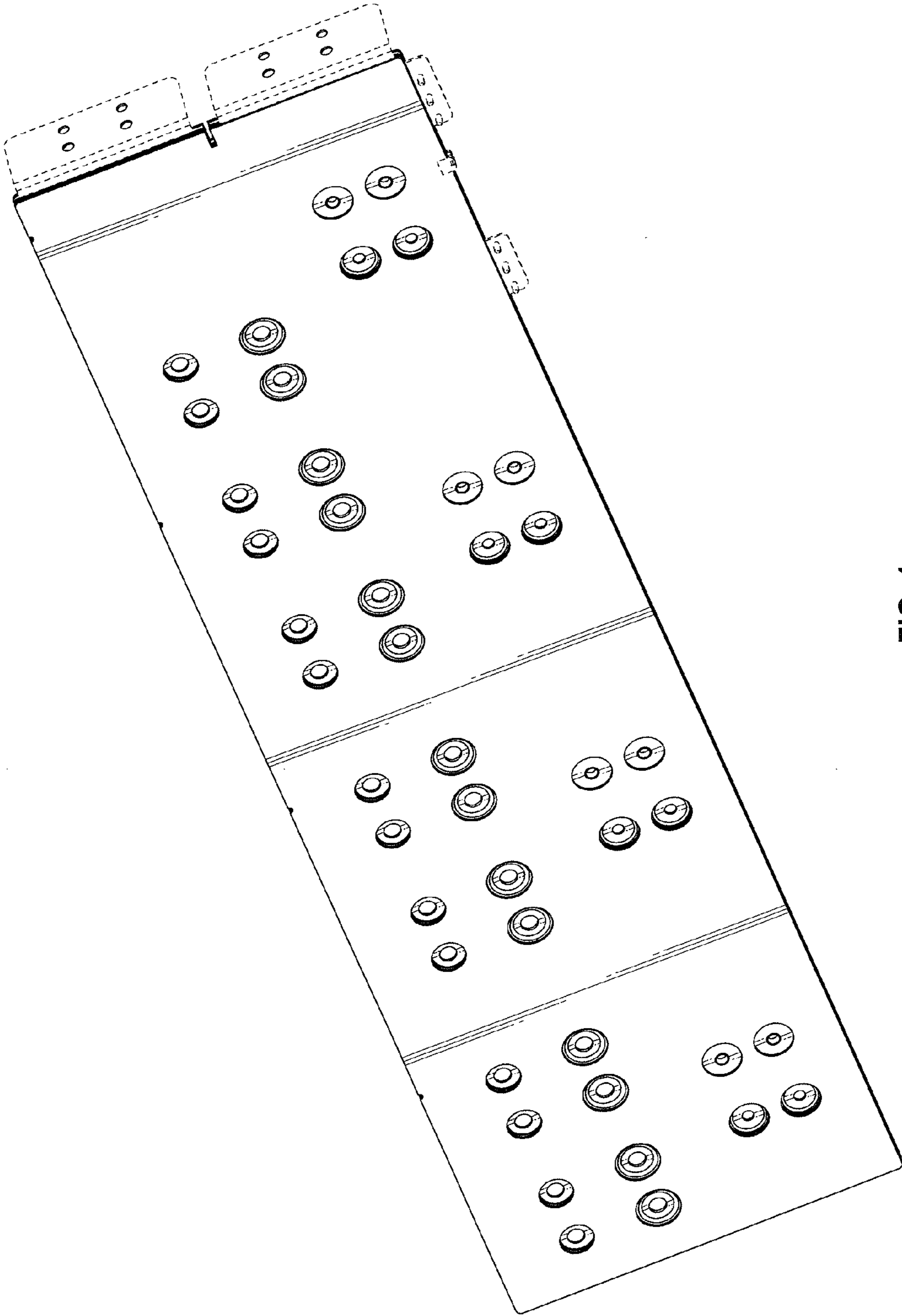

FIG. 1

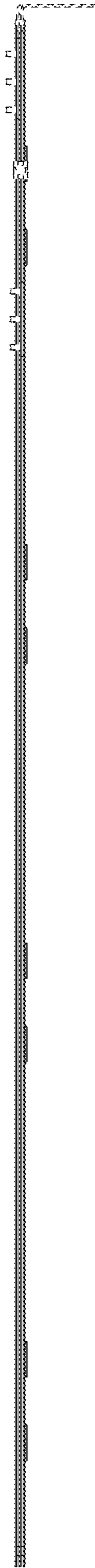

FIG. 2

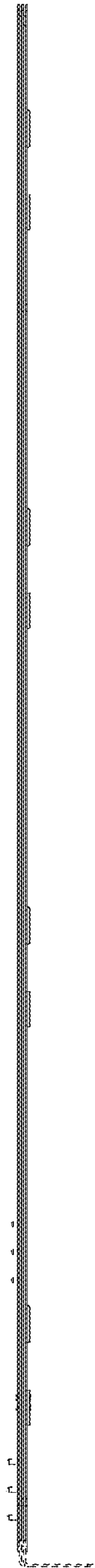

FIG. 3

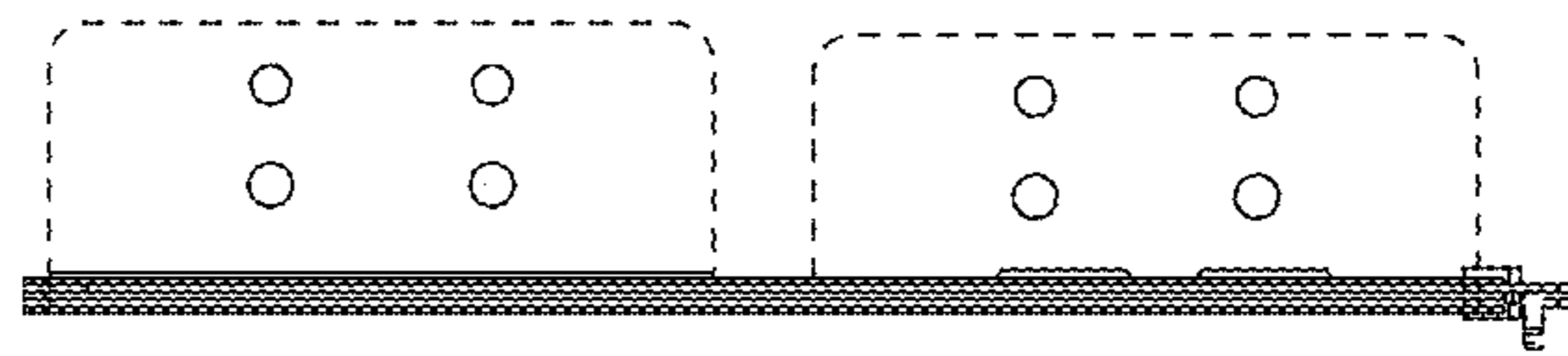

FIG. 4

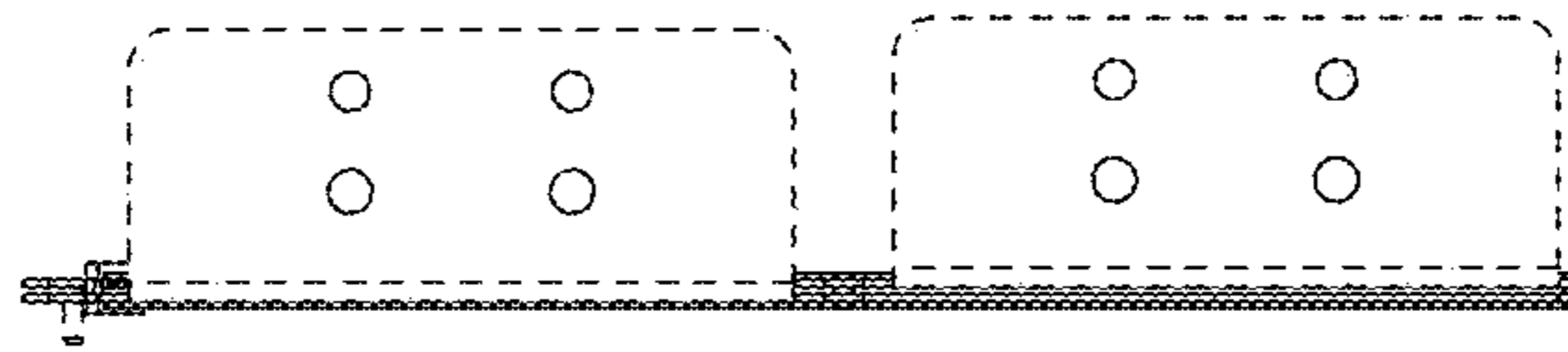

FIG. 5

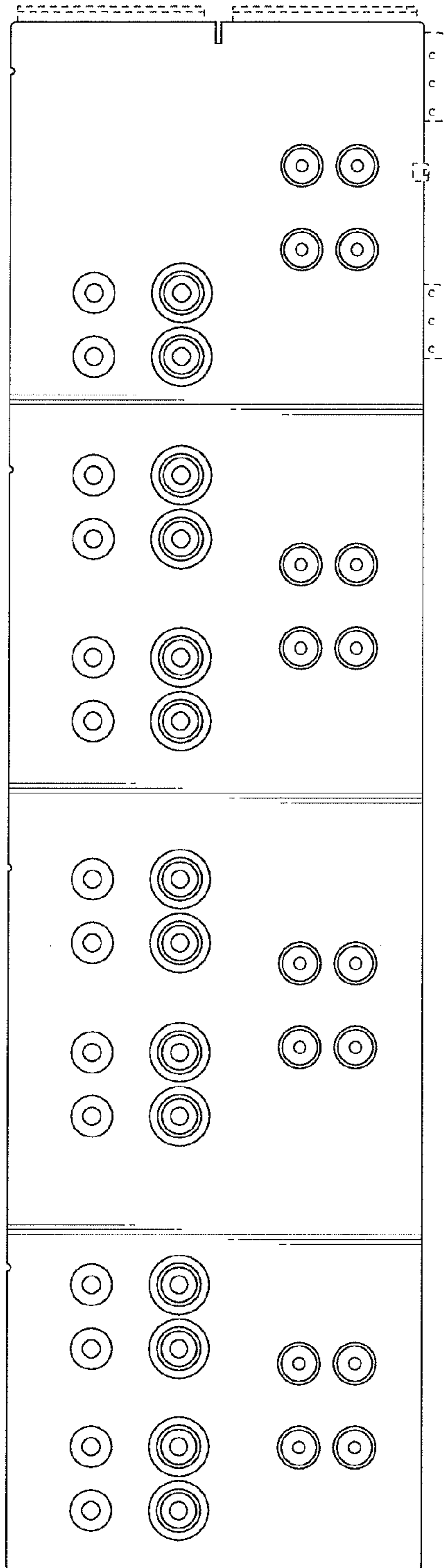

FIG. 6

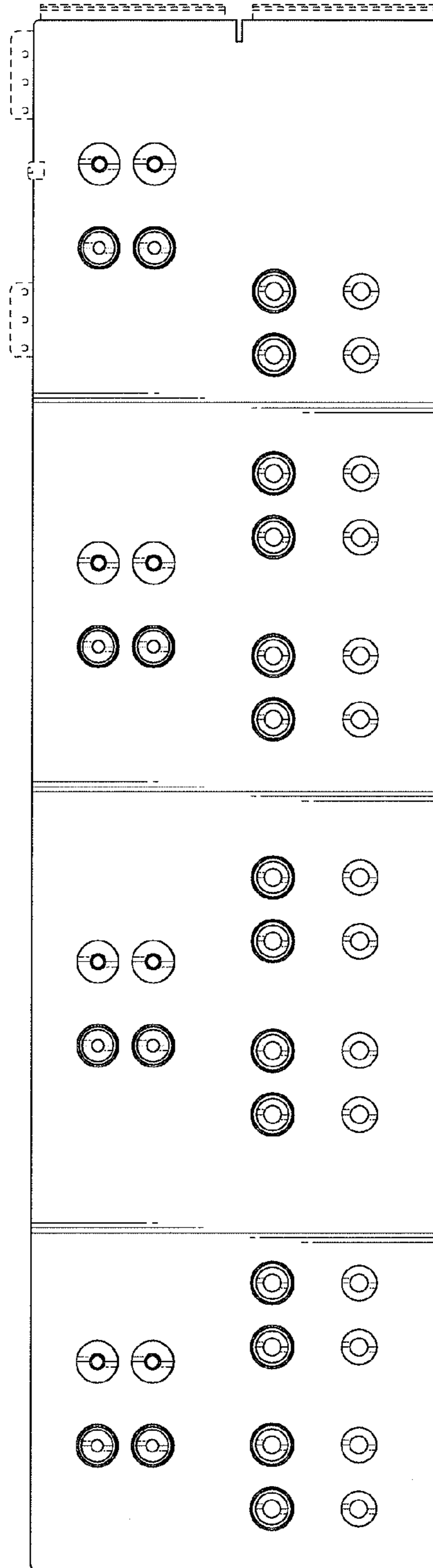

FIG. 7