



US00D742313S

(12) **United States Design Patent**
Gao et al.

(10) **Patent No.:** **US D742,313 S**

(45) **Date of Patent:** **** Nov. 3, 2015**

(54) **UNINTERRUPTIBLE POWER SUPPLY**

(71) Applicant: **Eaton Corporation**, Cleveland, OH
(US)

(72) Inventors: **Bin Gao**, Shenzhen (CN); **Yunpeng Zheng**, Shenzhen (CN)

(73) Assignee: **Eaton Corporation**, Cleveland, OH
(US)

(**) Term: **14 Years**

(21) Appl. No.: **29/441,202**

(22) Filed: **Jan. 2, 2013**

(30) **Foreign Application Priority Data**

Jul. 3, 2012 (CN) 2012 3 0294623

(51) **LOC (10) Cl.** **13-02**

(52) **U.S. Cl.**
USPC **D13/110**

(58) **Field of Classification Search**
USPC D13/110, 118, 123, 133, 163, 184, 199;
D14/300, 301, 302, 900; 174/53, 54,
174/59, 61; 307/11, 150, 151; 320/107,
320/111, 112, 113, 114, 115; 361/600, 601,
361/603, 616, 622, 623, 679.01; 363/141,
363/142, 146, 178; 439/131, 172, 626, 628,
439/638

See application file for complete search history.

(56) **References Cited**

U.S. PATENT DOCUMENTS

D376,347 S *	12/1996	Mousa	D13/110
D403,301 S *	12/1998	Lehmann et al.	D13/110
6,657,123 B2 *	12/2003	Moore	174/50
D492,650 S *	7/2004	Nishi	D13/110
D508,561 S *	8/2005	Raspotnig	D23/393
D509,184 S *	9/2005	Schuttler et al.	D13/110
D615,036 S *	5/2010	Liu et al.	D13/110
8,154,856 B2 *	4/2012	Fontana et al.	361/624
2011/0013348 A1 *	1/2011	Seibold et al.	361/679.02

* cited by examiner

Primary Examiner — Derrick Holland

(74) *Attorney, Agent, or Firm* — Myers Bigel Sibley & Sajovec, PA

(57) **CLAIM**

The ornamental design for an uninterruptible power supply, as shown and described.

DESCRIPTION

FIG. 1 is a front view of an uninterruptible power supply showing our new design;
FIG. 2 is a back view thereof;
FIG. 3 is a side view thereof;
FIG. 4 is an opposite side view thereof, of that shown in FIG. 3;
FIG. 5 is a top plan view thereof;
FIG. 6 is a bottom plan view thereof; and,
FIG. 7 is a front view of another embodiment of an uninterruptible power supply showing or new design with all other views disclaimed.
The broken lines shown represent unclaimed subject matter and form no part of the claimed design.

1 Claim, 7 Drawing Sheets

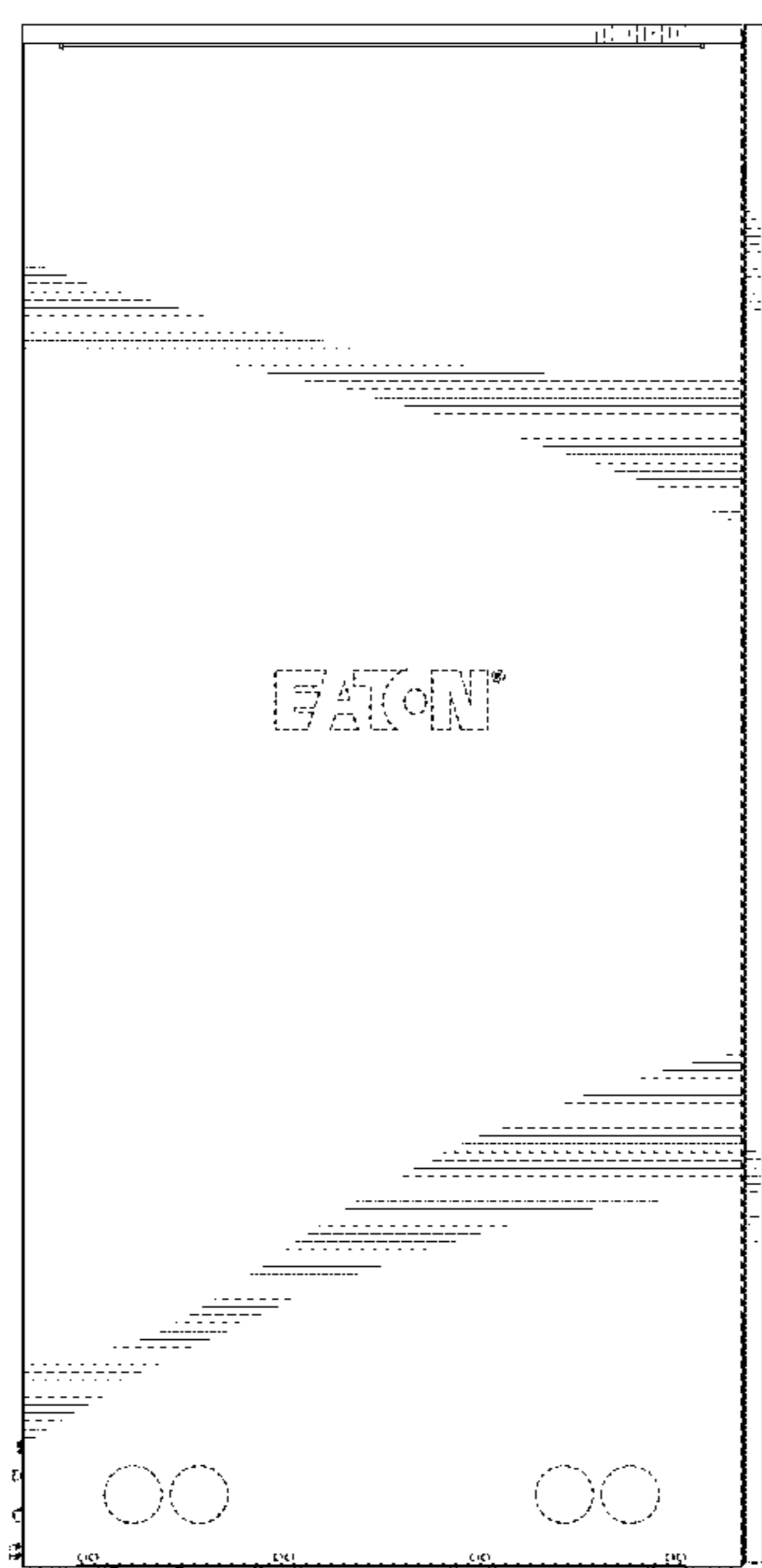
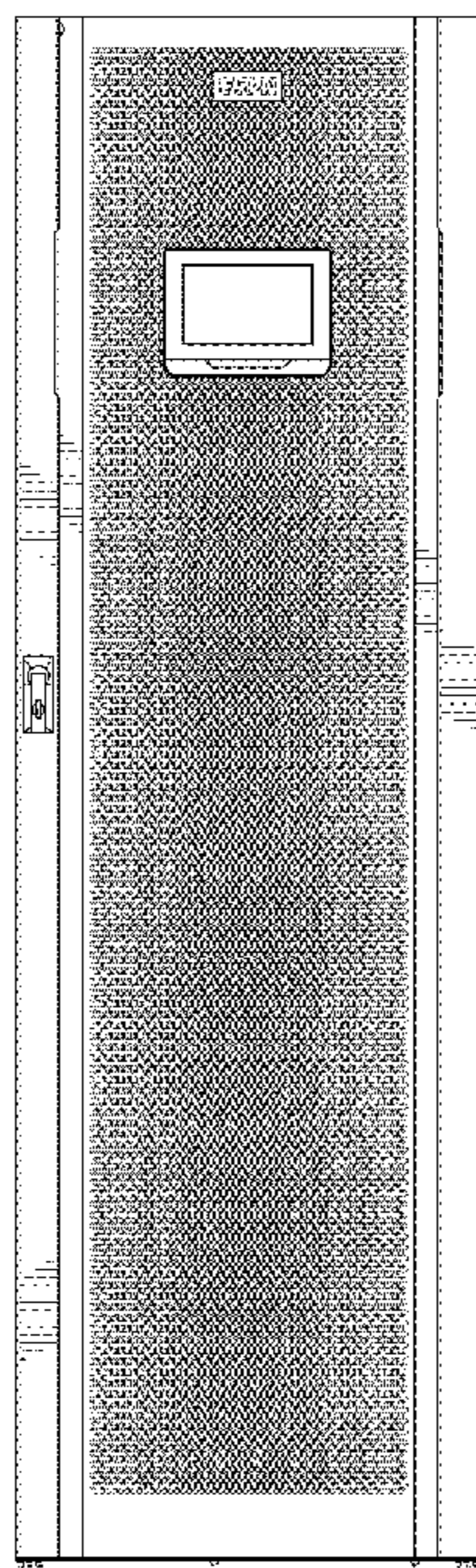

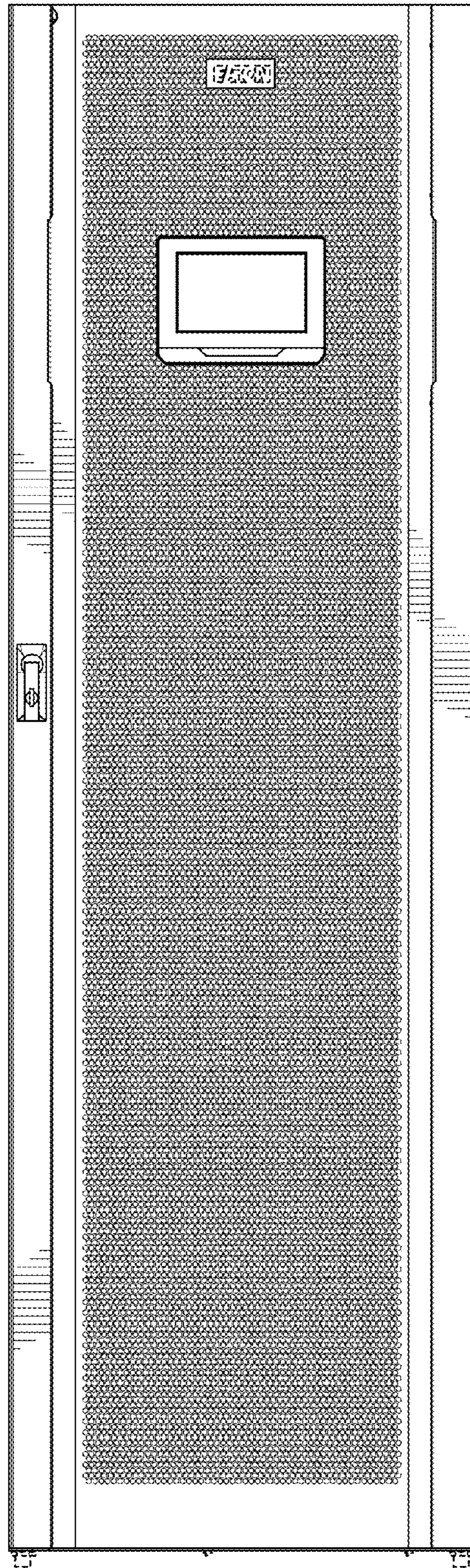

FIG. 1

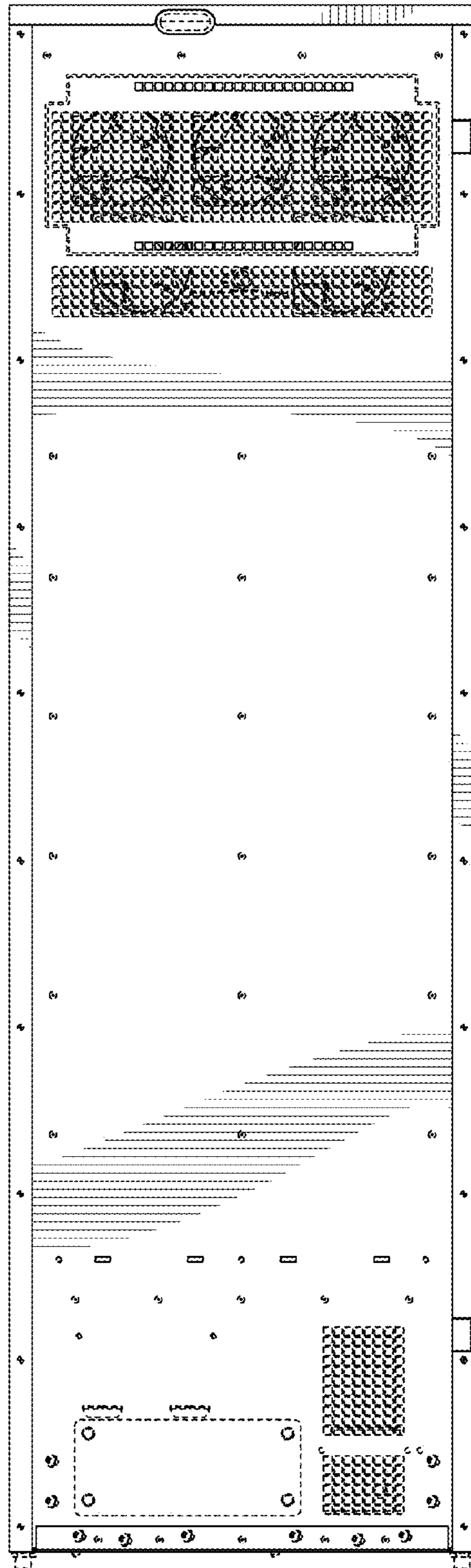

FIG. 2

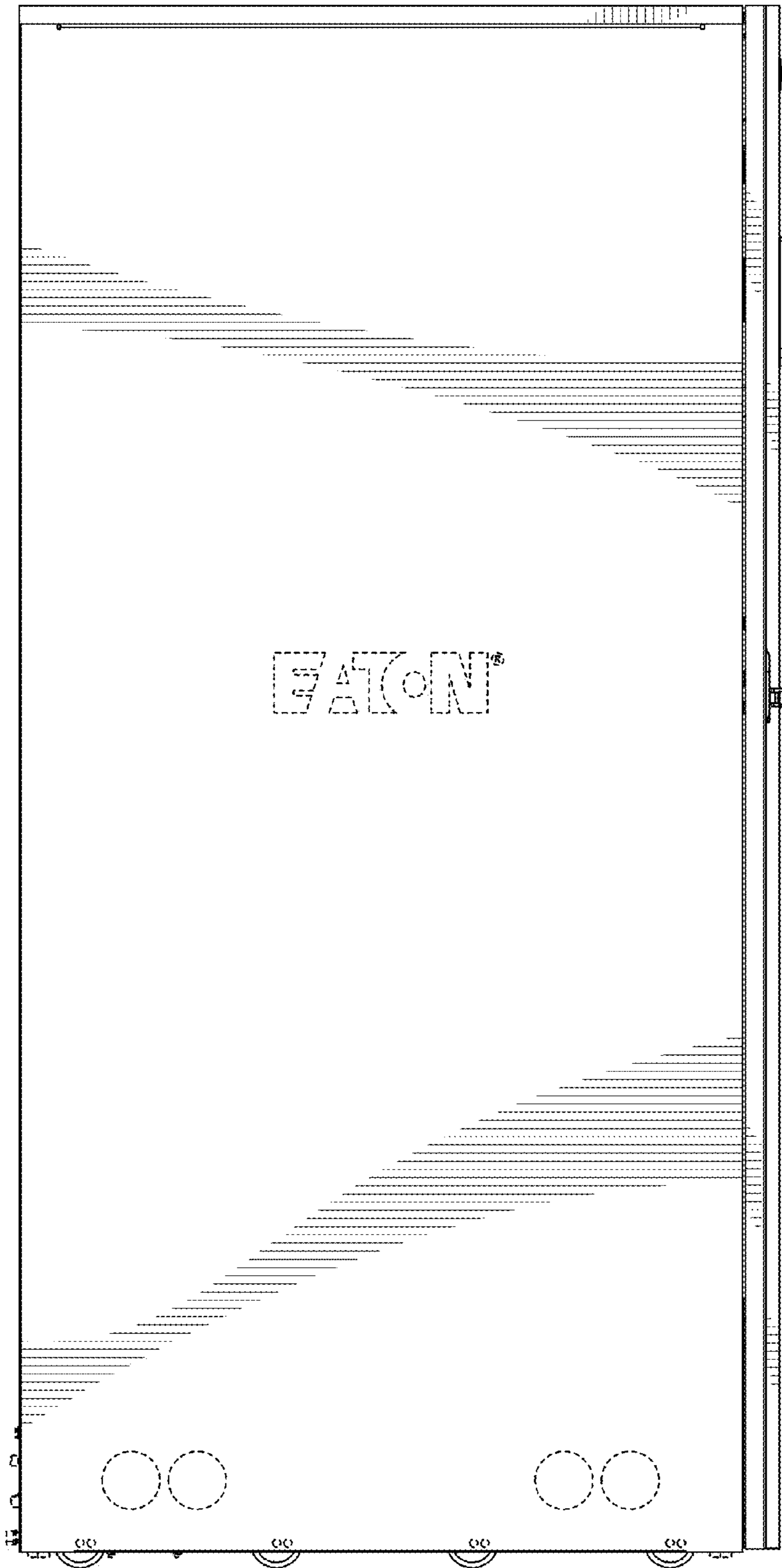

FIG. 3

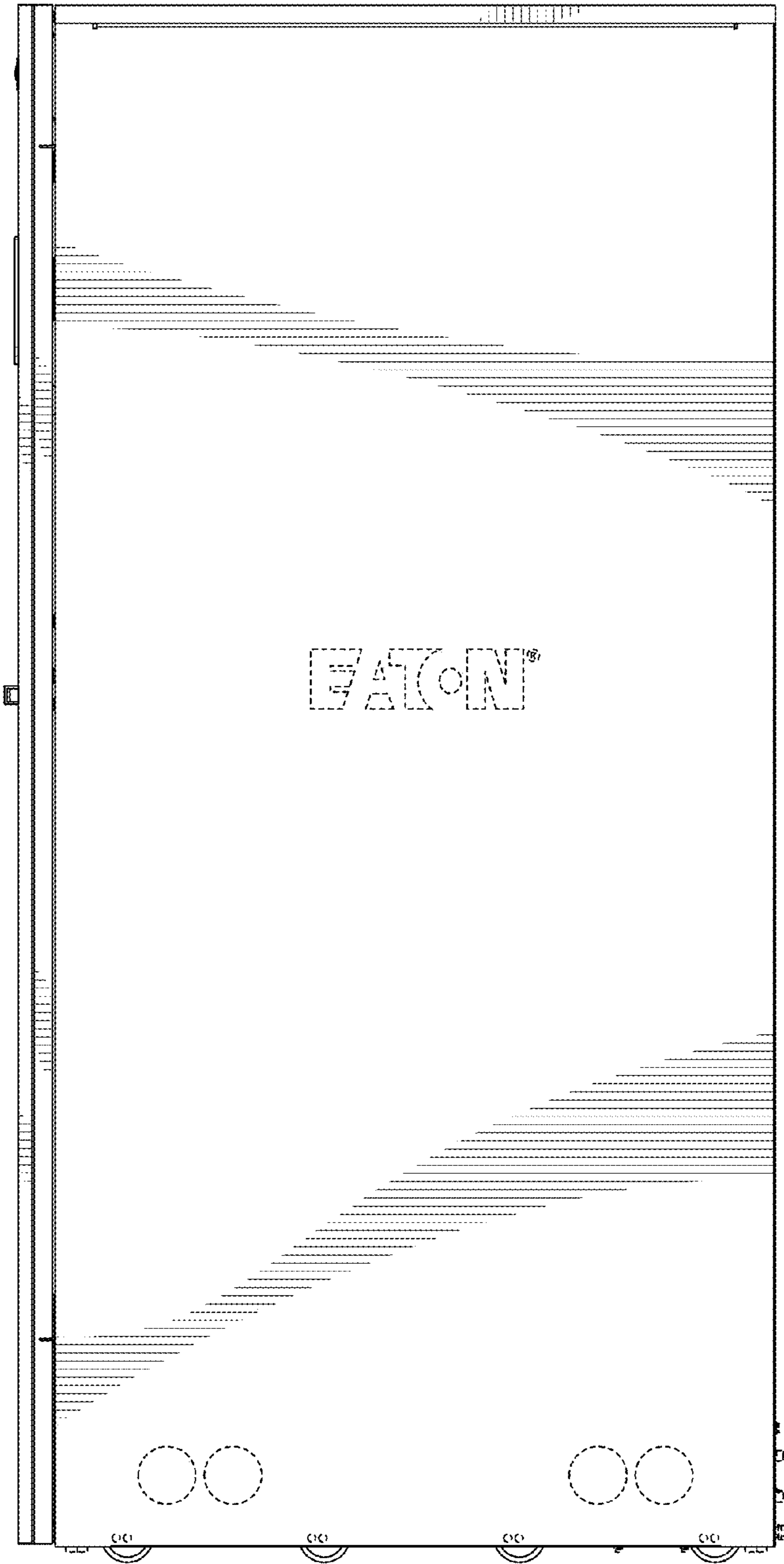

FIG. 4

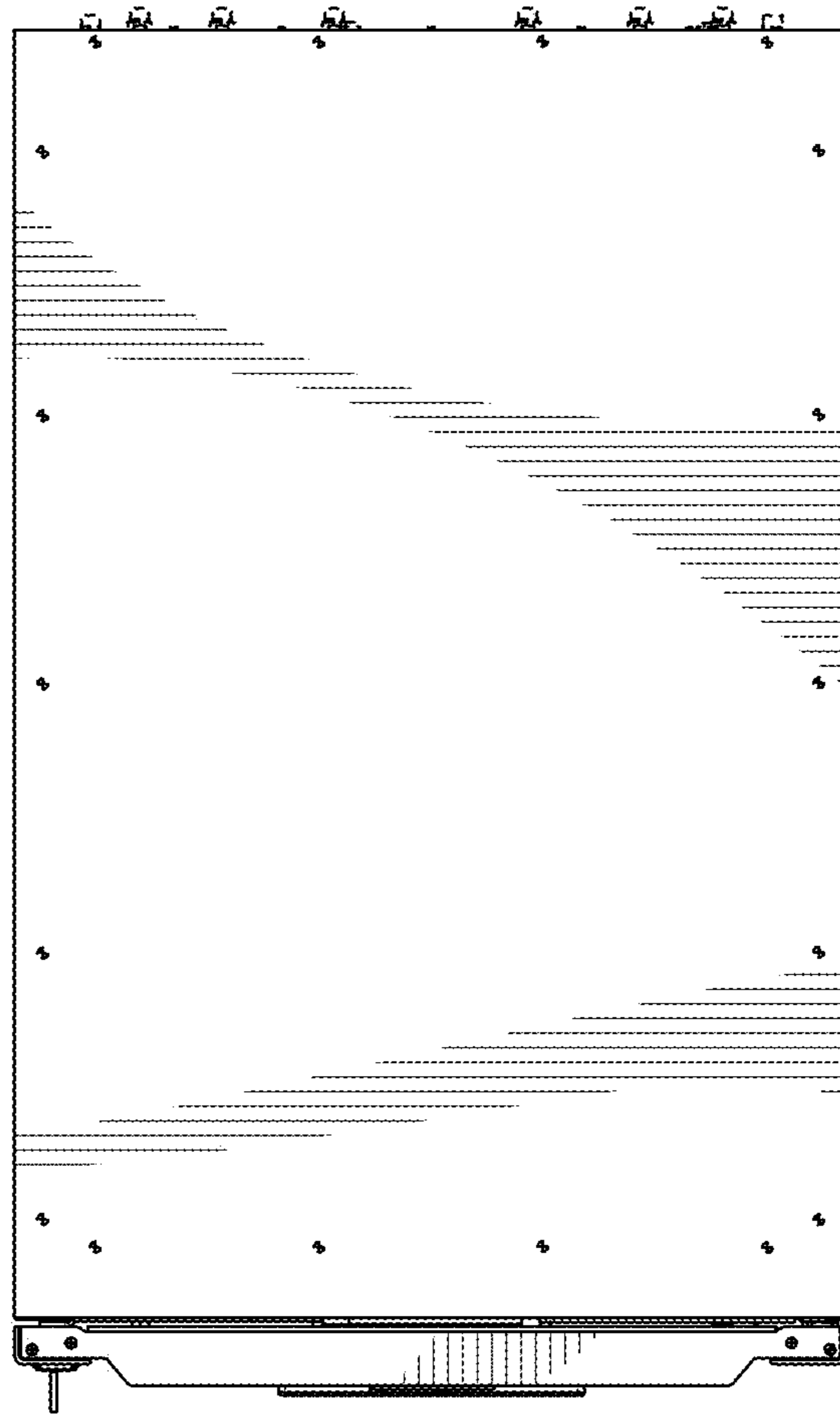

FIG. 5

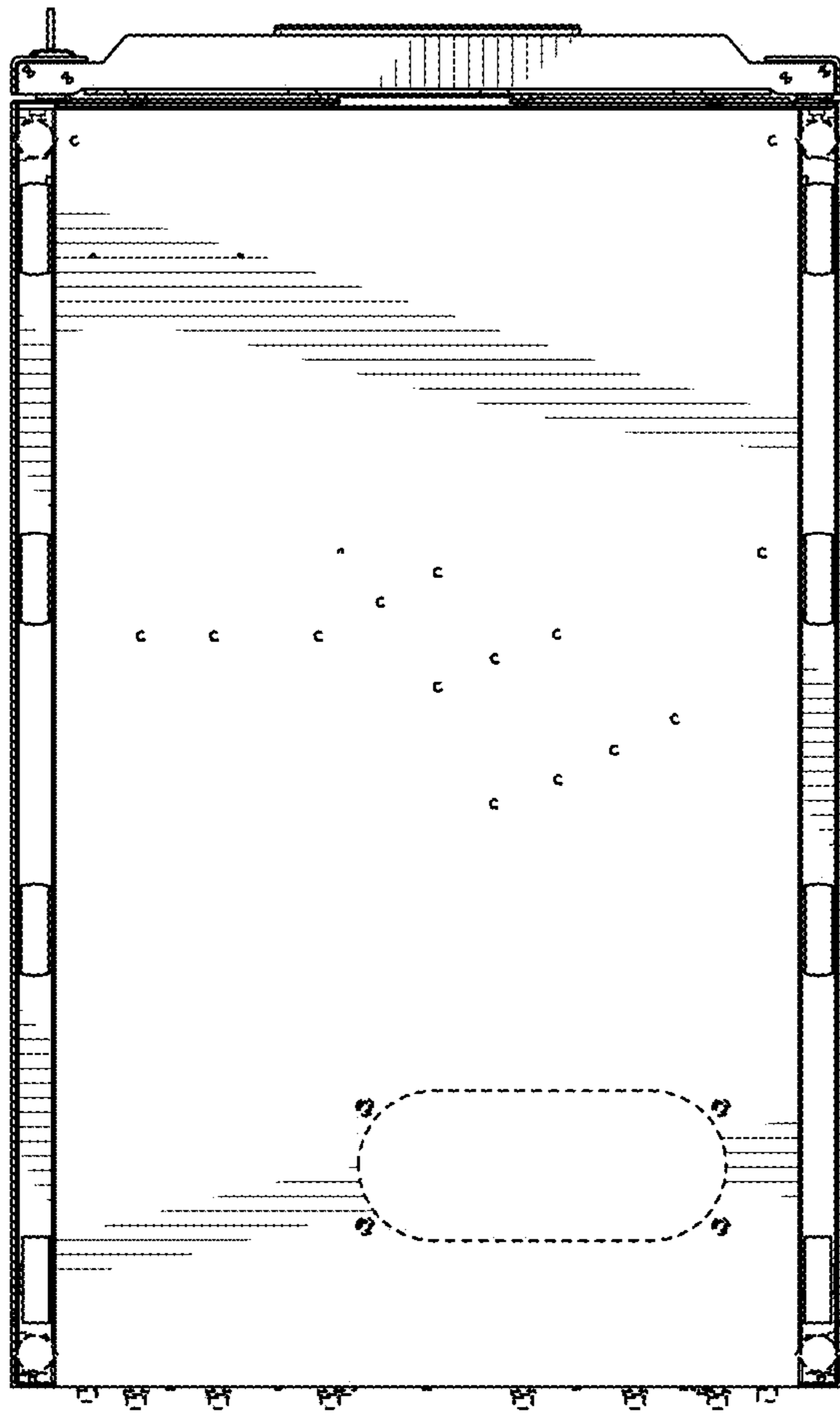

FIG. 6

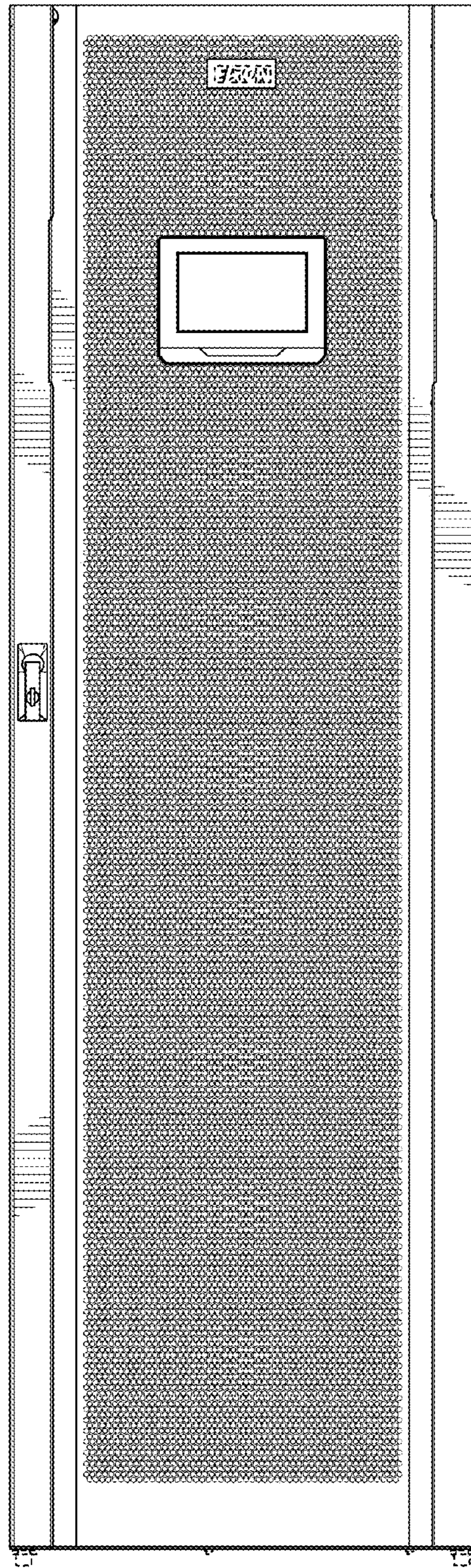

FIG. 7