



US00D742304S

(12) **United States Design Patent**
Ito

(10) **Patent No.:** **US D742,304 S**
(45) **Date of Patent:** **** Nov. 3, 2015**

- (54) **MOTORCYCLE TIRE**
- (71) Applicant: **Masafumi Ito**, Chuo-ku (JP)
- (72) Inventor: **Masafumi Ito**, Chuo-ku (JP)
- (73) Assignee: **BRIDGESTONE CORPORATION**,
Tokyo (JP)

JP	1354066 S	3/2009
JP	1379474 S	2/2010
JP	1379476 S	2/2010
JP	1379882 S	2/2010
JP	1426757 S	11/2011
JP	1440138 S	5/2012
JP	1440204 S	5/2012
JP	1470906 S	6/2013
JP	1454434 S	10/2013

- (**) Term: **14 Years**
- (21) Appl. No.: **29/466,214**
- (22) Filed: **Sep. 5, 2013**

OTHER PUBLICATIONS

Japanese Office Action issued in Japanese Application No. 2013-005243 dated Nov. 19, 2013.

(Continued)

(30) **Foreign Application Priority Data**

Mar. 8, 2013 (JP) 2013-005243

- (51) **LOC (10) Cl.** **12-15**
- (52) **U.S. Cl.**
USPC **D12/579**
- (58) **Field of Classification Search**
USPC D12/533-567; 152/209.1-209.28, 455,
152/158, 192
CPC B60C 1/00
See application file for complete search history.

Primary Examiner — George D Kirschbaum

(74) *Attorney, Agent, or Firm* — Sughrue Mion, PLLC

(57) **CLAIM**

The ornamental design for a motorcycle tire, as shown and described.

DESCRIPTION

FIG. 1 is a perspective view of a motorcycle tire according to my new design;
 FIG. 2 is a front view thereof;
 FIG. 3 is a top view thereof;
 FIG. 4 is a right side view thereof;
 FIG. 5 is a fragmentary enlarged front view showing the details of the tread portion thereof;
 FIG. 6 is a section view taken along line 6-6 in FIG. 5;
 FIG. 7 is a section view taken along line 7-7 in FIG. 5;
 FIG. 8 is a section view taken along line 8-8 in FIG. 5; and,
 FIG. 9 is a section view taken along line 9-9 in FIG. 5.
 The broken lines are used to show portions of the tire that are not being claimed, and thus form no part of the claimed design.

(56) **References Cited**

U.S. PATENT DOCUMENTS

D577,656 S 9/2008 Sueishi
 D613,672 S * 4/2010 Larregain D12/536

FOREIGN PATENT DOCUMENTS

CN	301122645	1/2010
CN	301565573 S	6/2011
JP	781288-1 S	6/1990
JP	1334125 S	6/2008
JP	1334492 S	6/2008

1 Claim, 9 Drawing Sheets

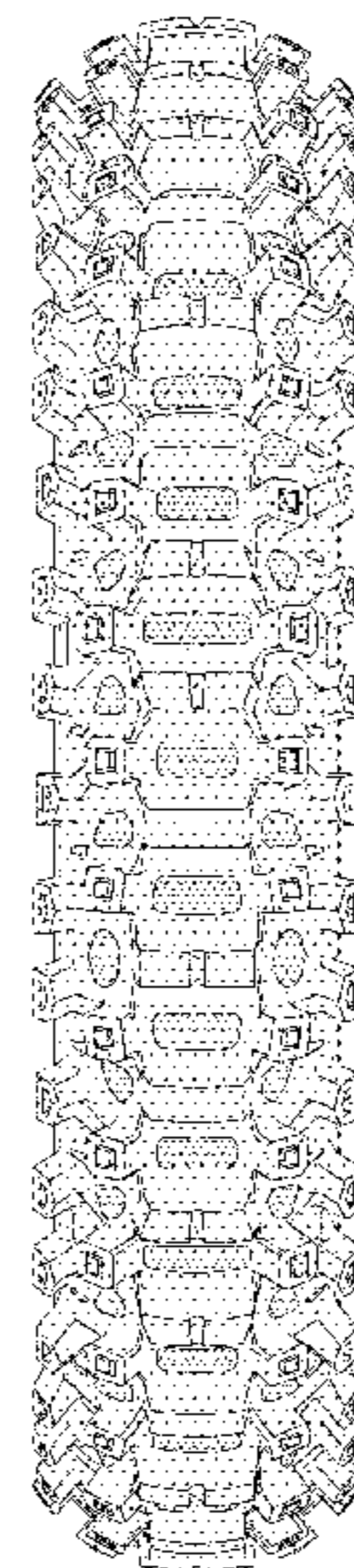
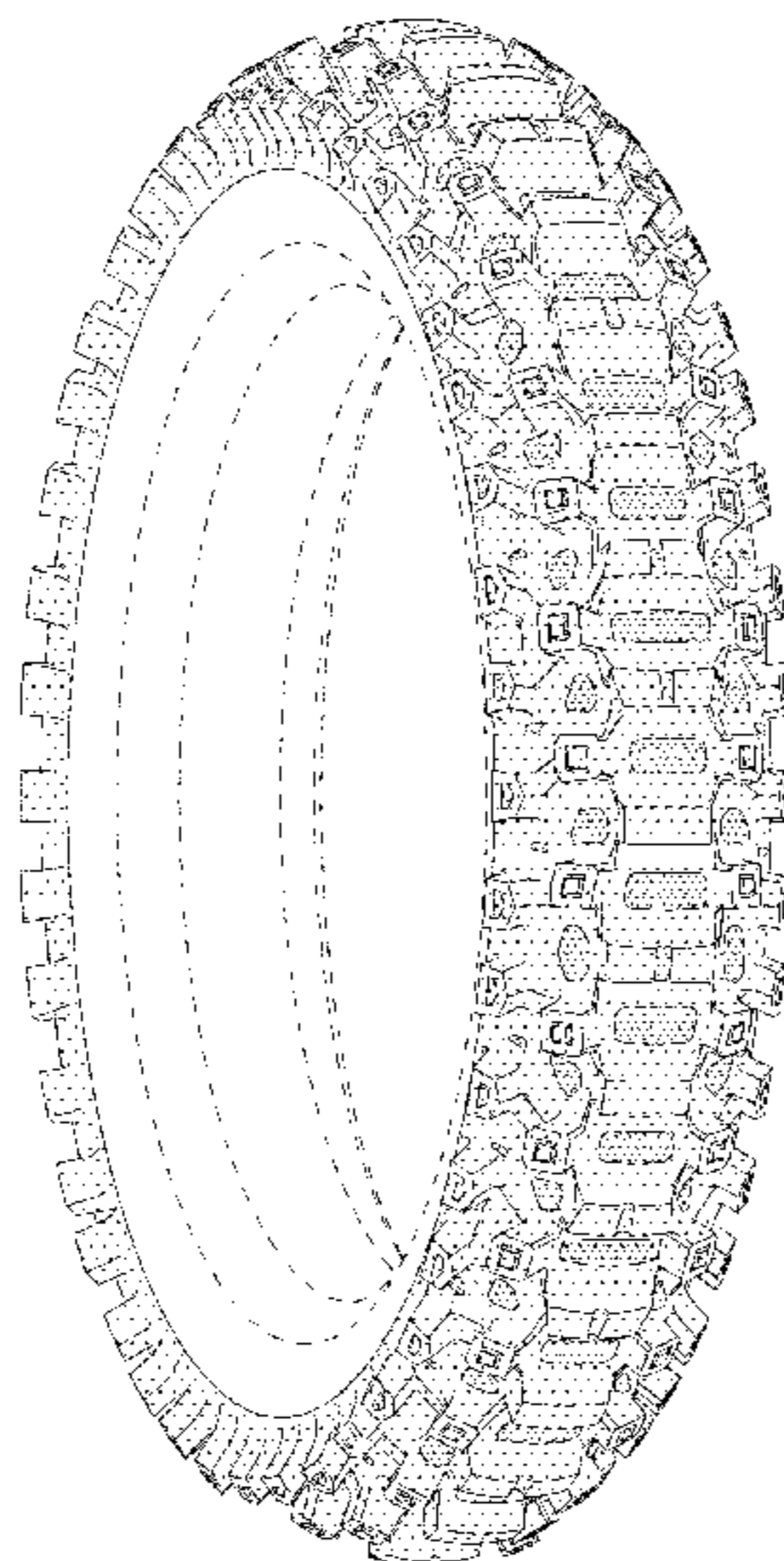

(56)

References Cited

OTHER PUBLICATIONS

Japanese Design Gazette dated Apr. 21, 2014 issued in corresponding Japanese Design Application No. D2013-05243.

Motorcross & Enduro Tire, P4, published in Apr. 2003, [JPO received on Apr. 16, 2004] (JPO Design Division Prior Art Ref. No. HC16009641), 4 pages.

* cited by examiner

FIG. 1

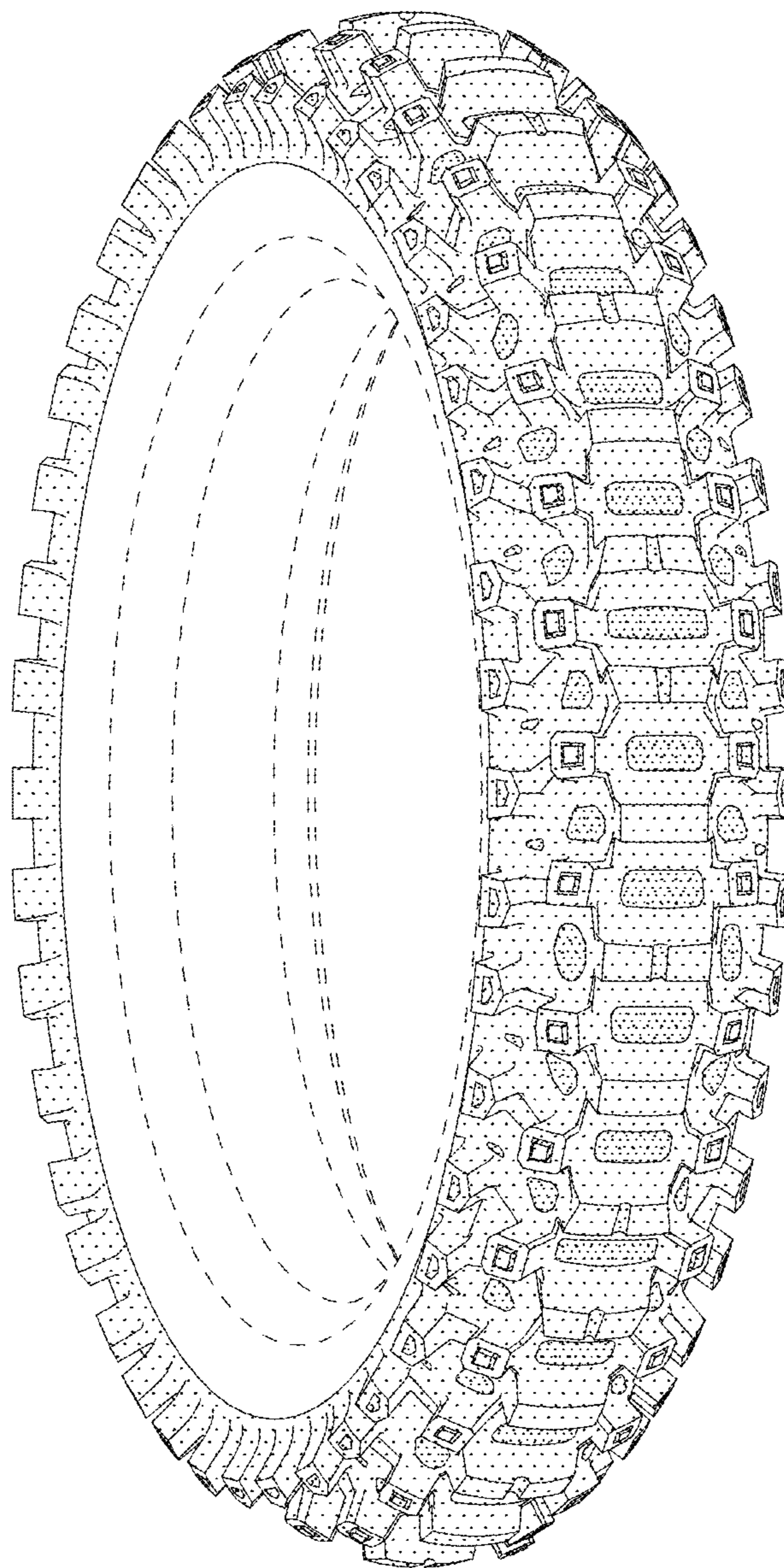

FIG. 2

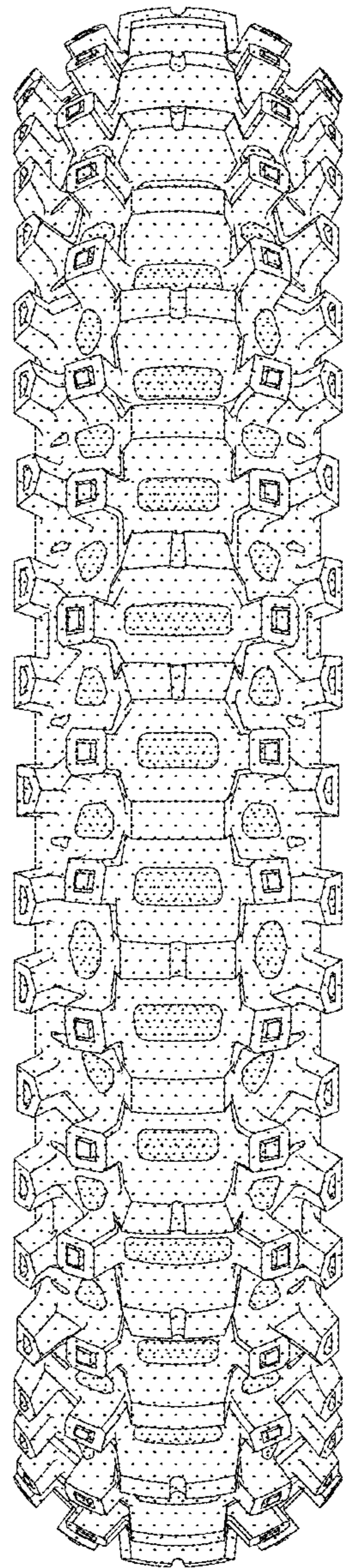

FIG. 3

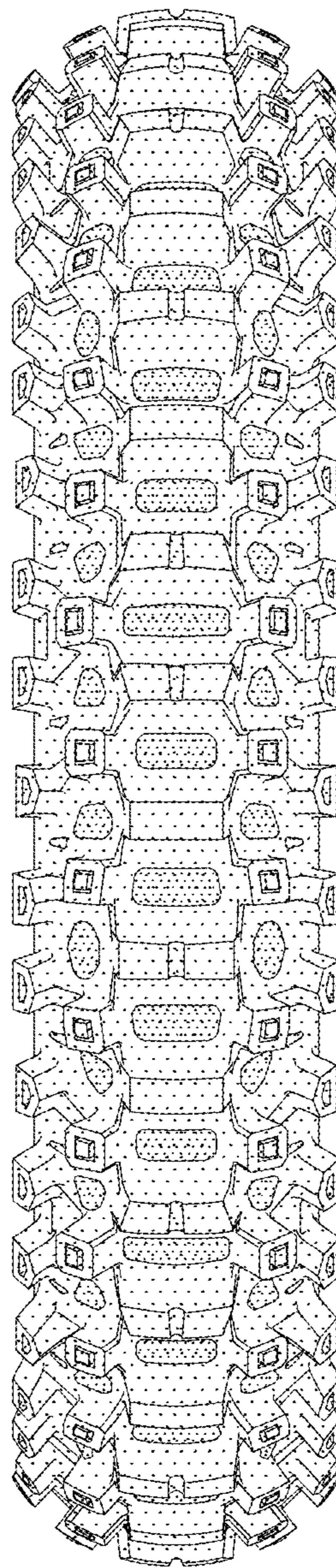

FIG. 4

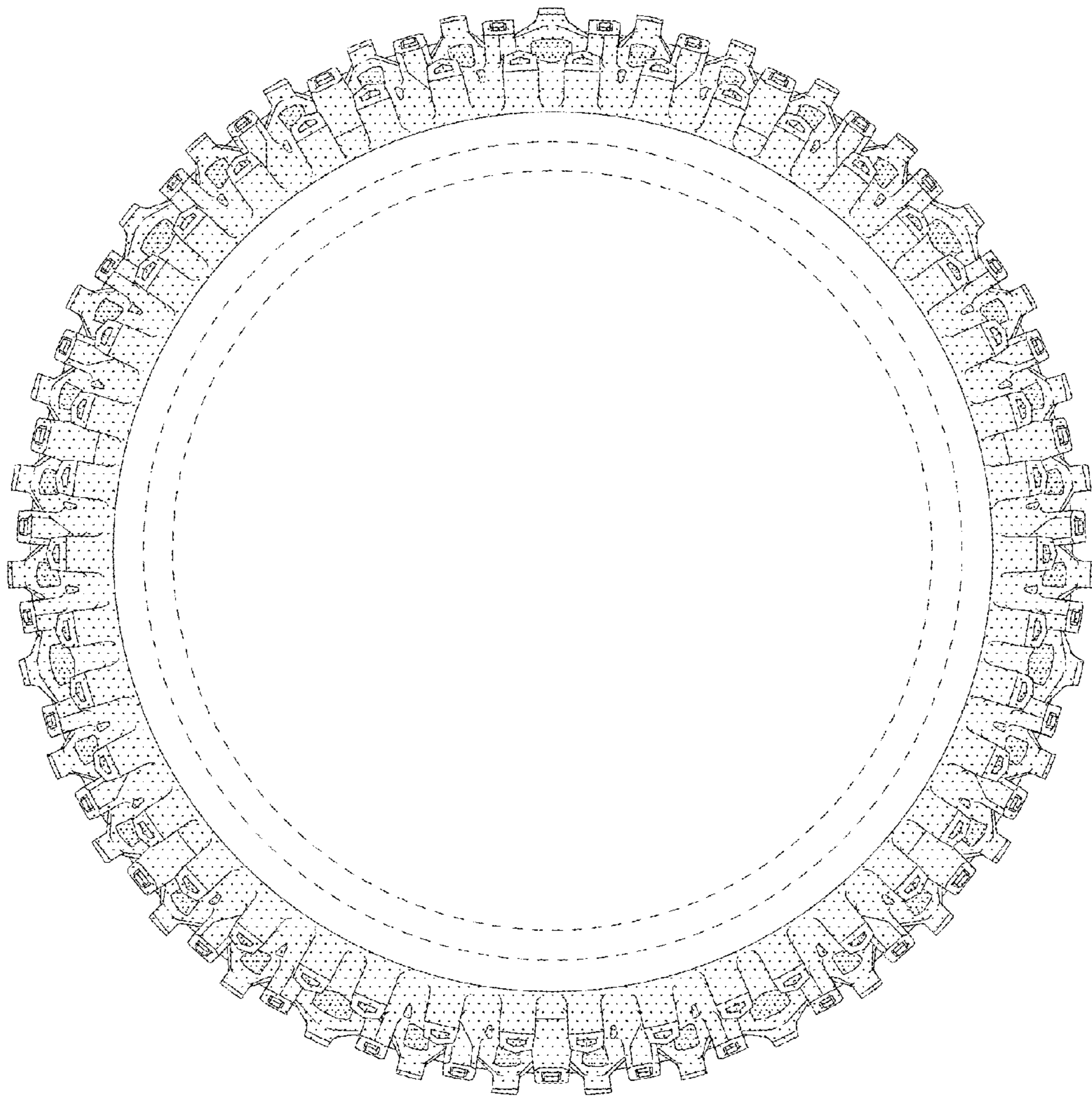

FIG. 5

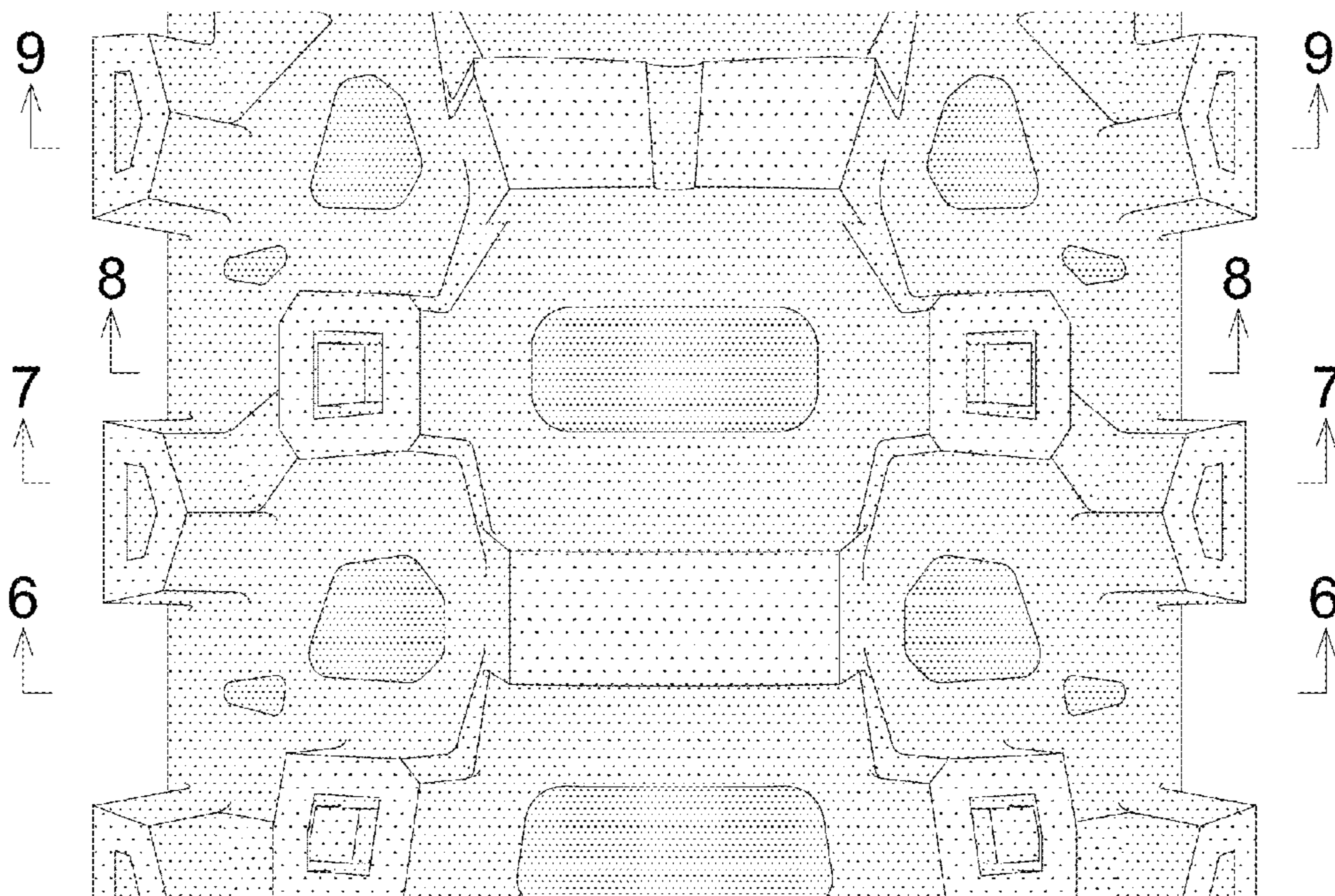

FIG. 6

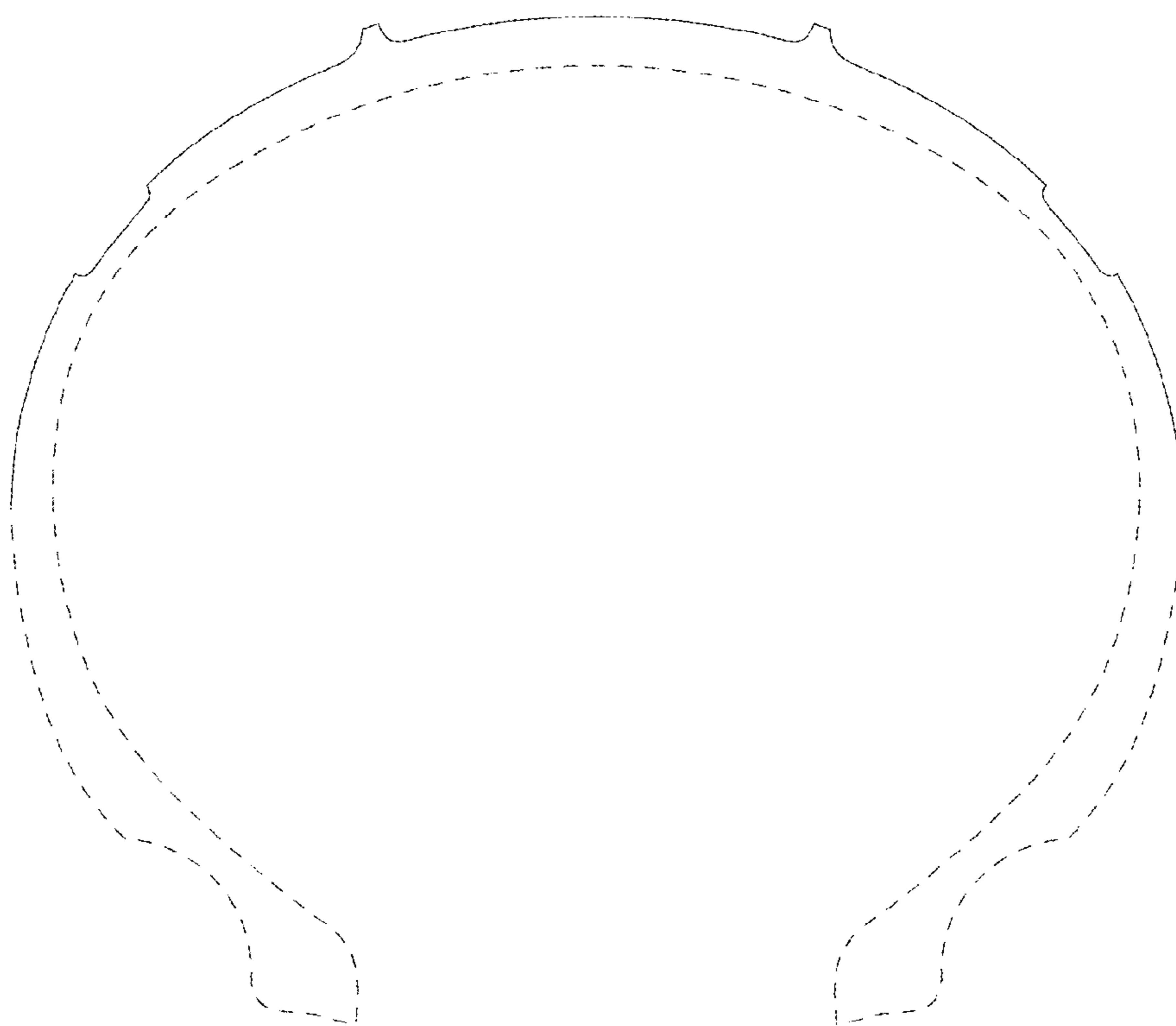

FIG. 7

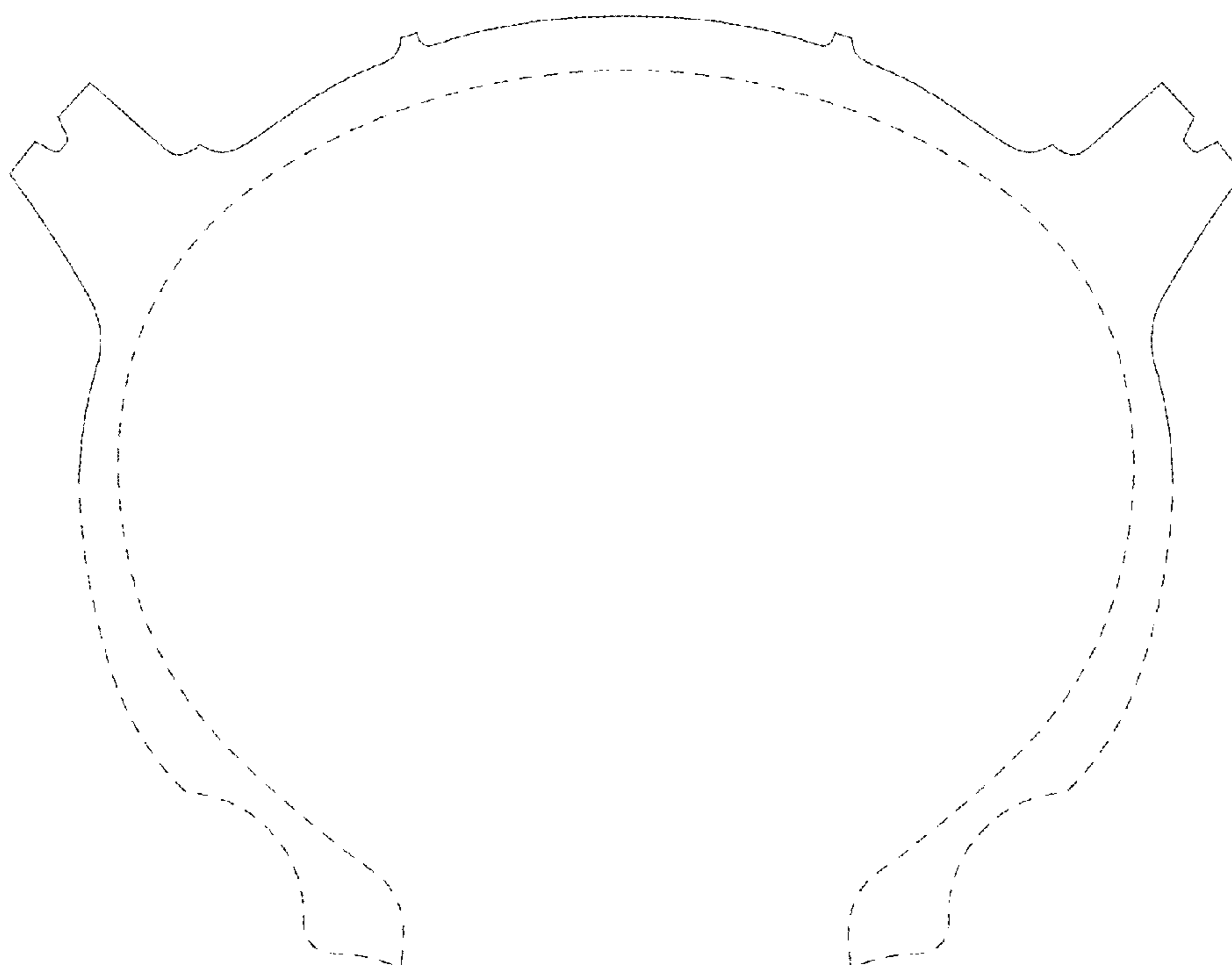

FIG. 8

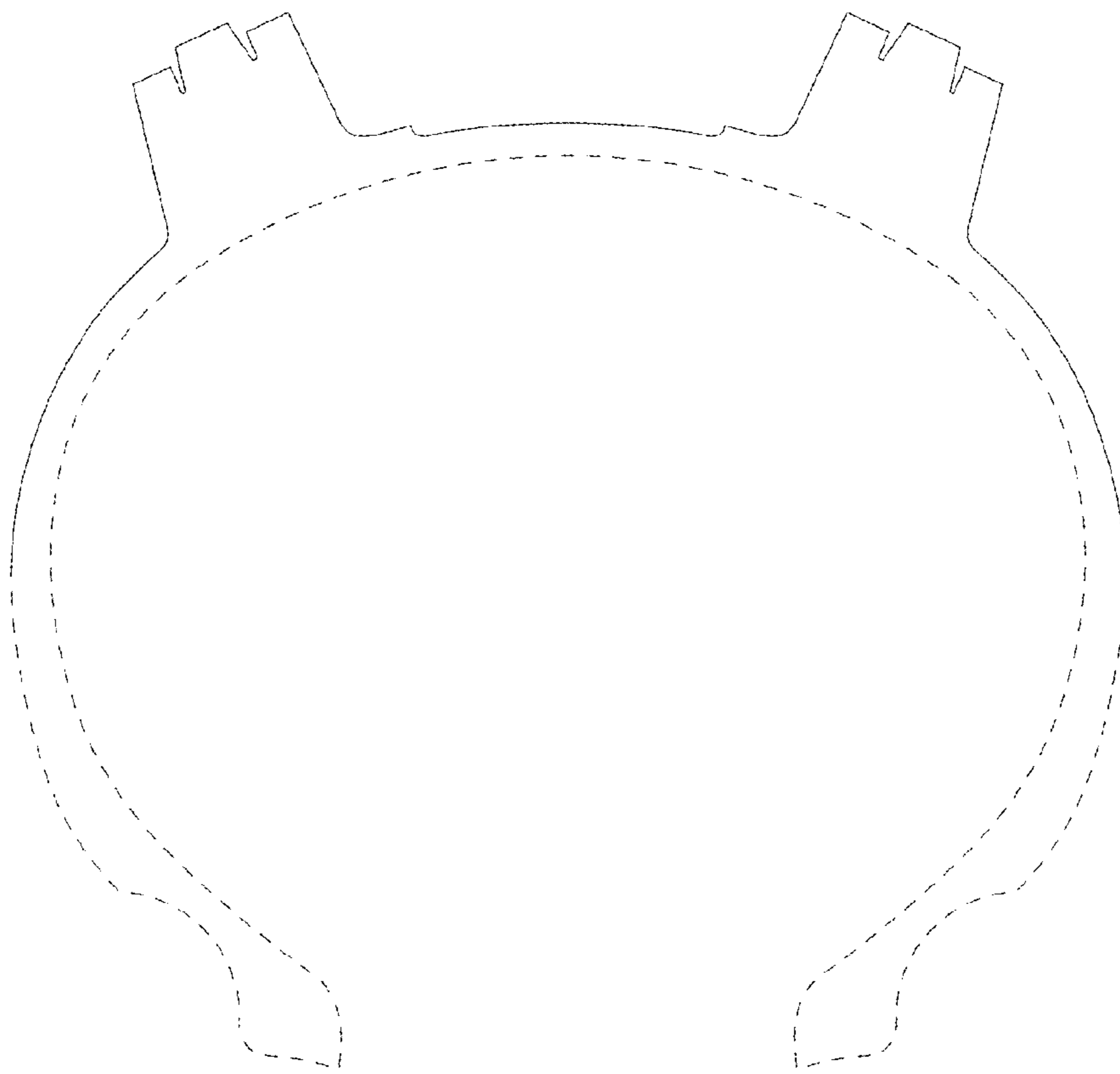

FIG. 9

