



US00D742303S

(12) **United States Design Patent**
Shen

(10) **Patent No.:** **US D742,303 S**

(45) **Date of Patent:** **** Nov. 3, 2015**

(54) **TIRE**

(71) Applicant: **ITG Voma Corp.**, Memphis, TN (US)

(72) Inventor: **Yutian Shen**, Dongying (CN)

(73) Assignee: **ITG VOMA CORPORATION**,
Memphis, TN (US)

(**) Term: **14 Years**

(21) Appl. No.: **29/479,922**

(22) Filed: **Jan. 21, 2014**

(51) **LOC (10) Cl.** **12-15**

(52) **U.S. Cl.**
USPC **D12/555; D12/553; D12/565**

(58) **Field of Classification Search**
USPC D12/533-567; 152/209.1, 209.8,
152/209.18, 209.25, 209.28
CPC .. B60C 11/0302; B60C 11/03; B60C 11/042;
B60C 11/12; B60C 2011/0374

See application file for complete search history.

(56) **References Cited**

U.S. PATENT DOCUMENTS

D347,814 S * 6/1994 Brayer D12/565
D647,460 S * 10/2011 Takahashi D12/564
2012/0291934 A1 * 11/2012 Iwabuchi 152/209.18

* cited by examiner

Primary Examiner — George D Kirschbaum

Assistant Examiner — Jennifer Watkins

(74) *Attorney, Agent, or Firm* — Robert D. Becker; Manatt,
Phelps & Phillips LLP

(57) **CLAIM**

The ornamental design for a tire, as shown and described.

DESCRIPTION

FIG. 1 is a top perspective view of a tire showing a new design;
FIG. 2 is an enlarged top perspective view of a portion thereof;
FIG. 3 is a front elevation view thereof;
FIG. 4 is a top plan view thereof; and,
FIG. 5 is an enlarged top plan view of a portion thereof.
The broken line showing of a tire is for the purpose of illustrating portions of a tire that form no part of the claim.

1 Claim, 3 Drawing Sheets

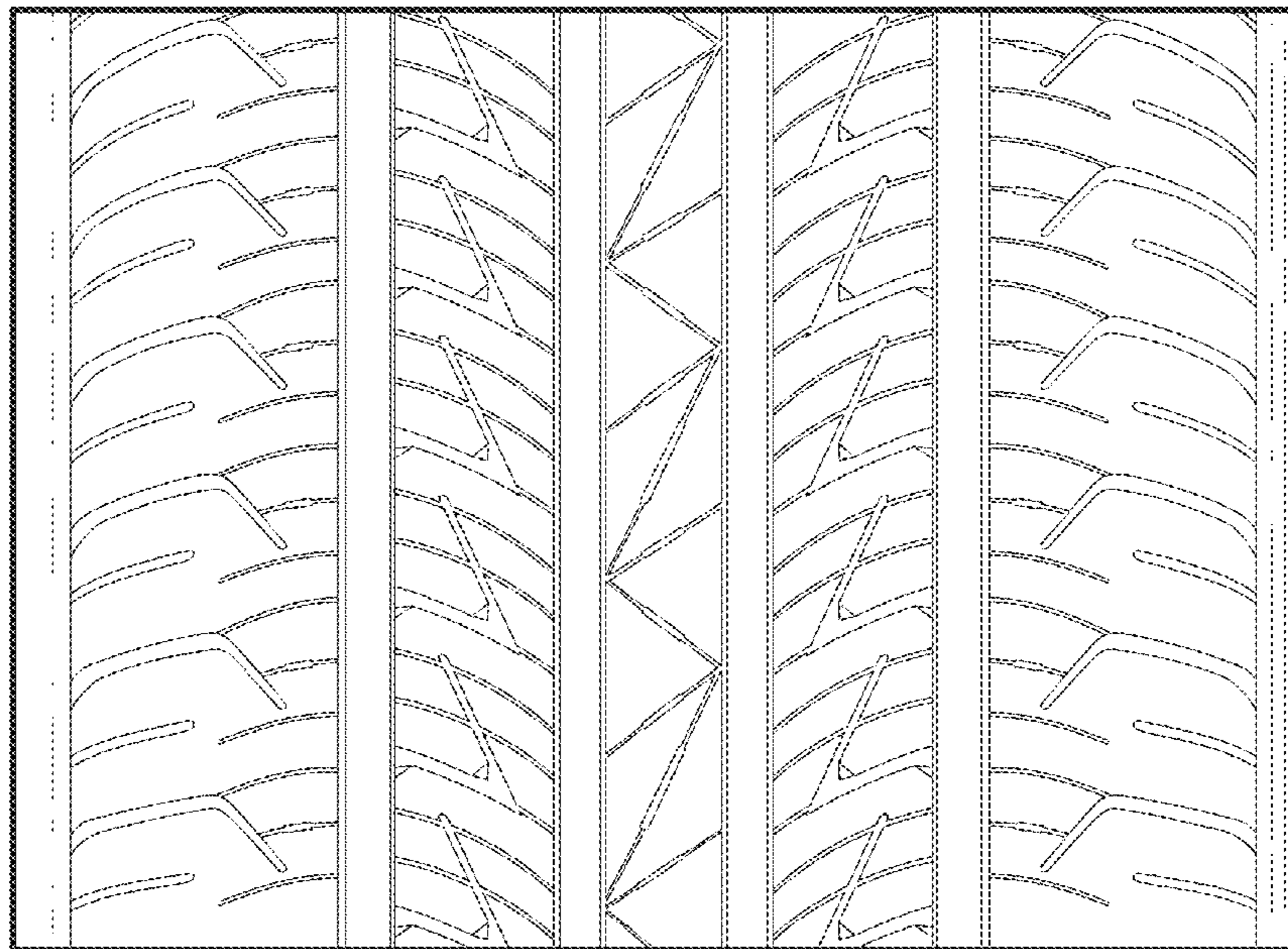
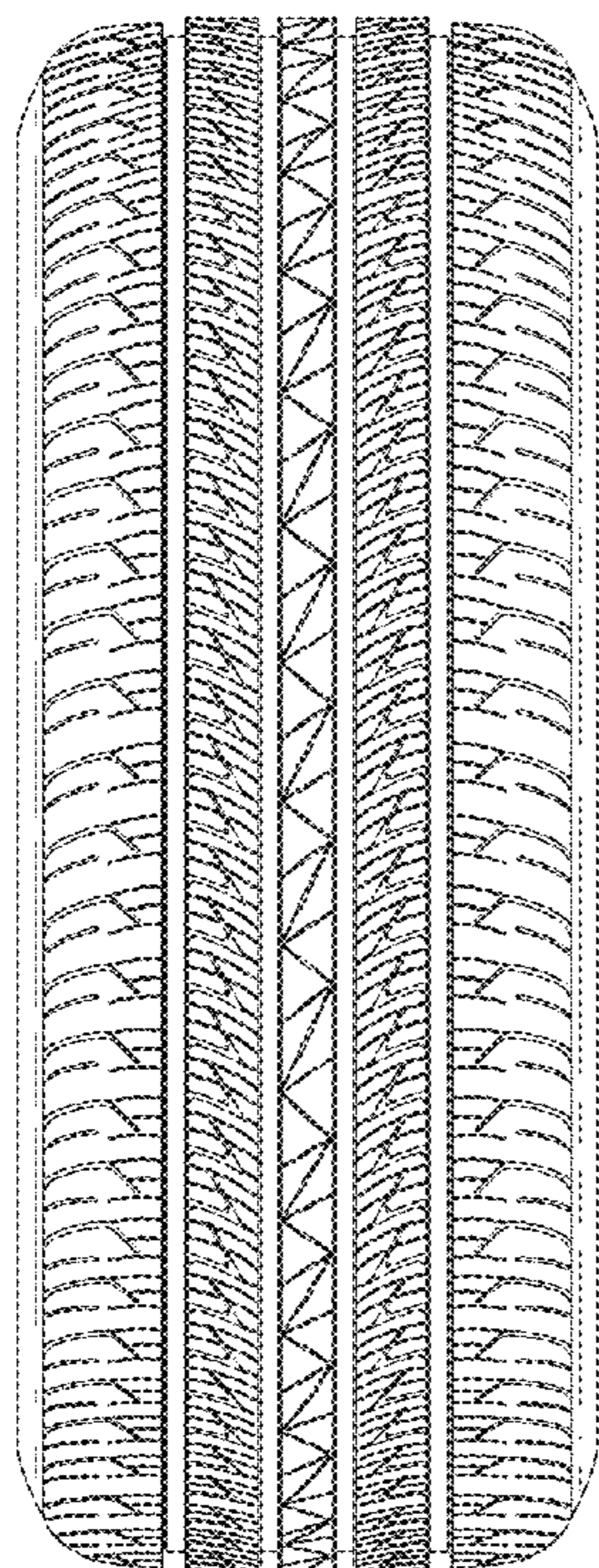

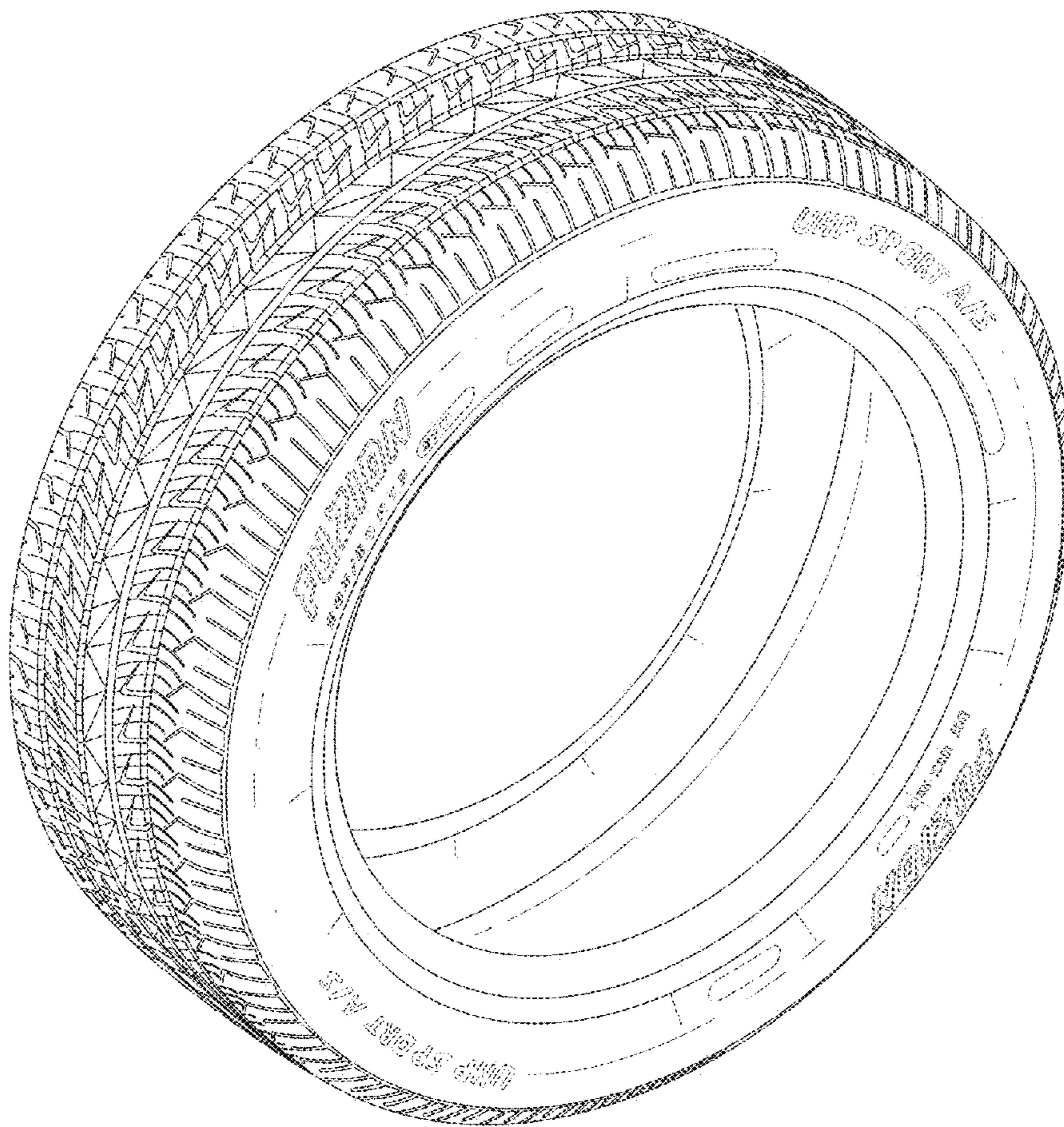

Fig. 1

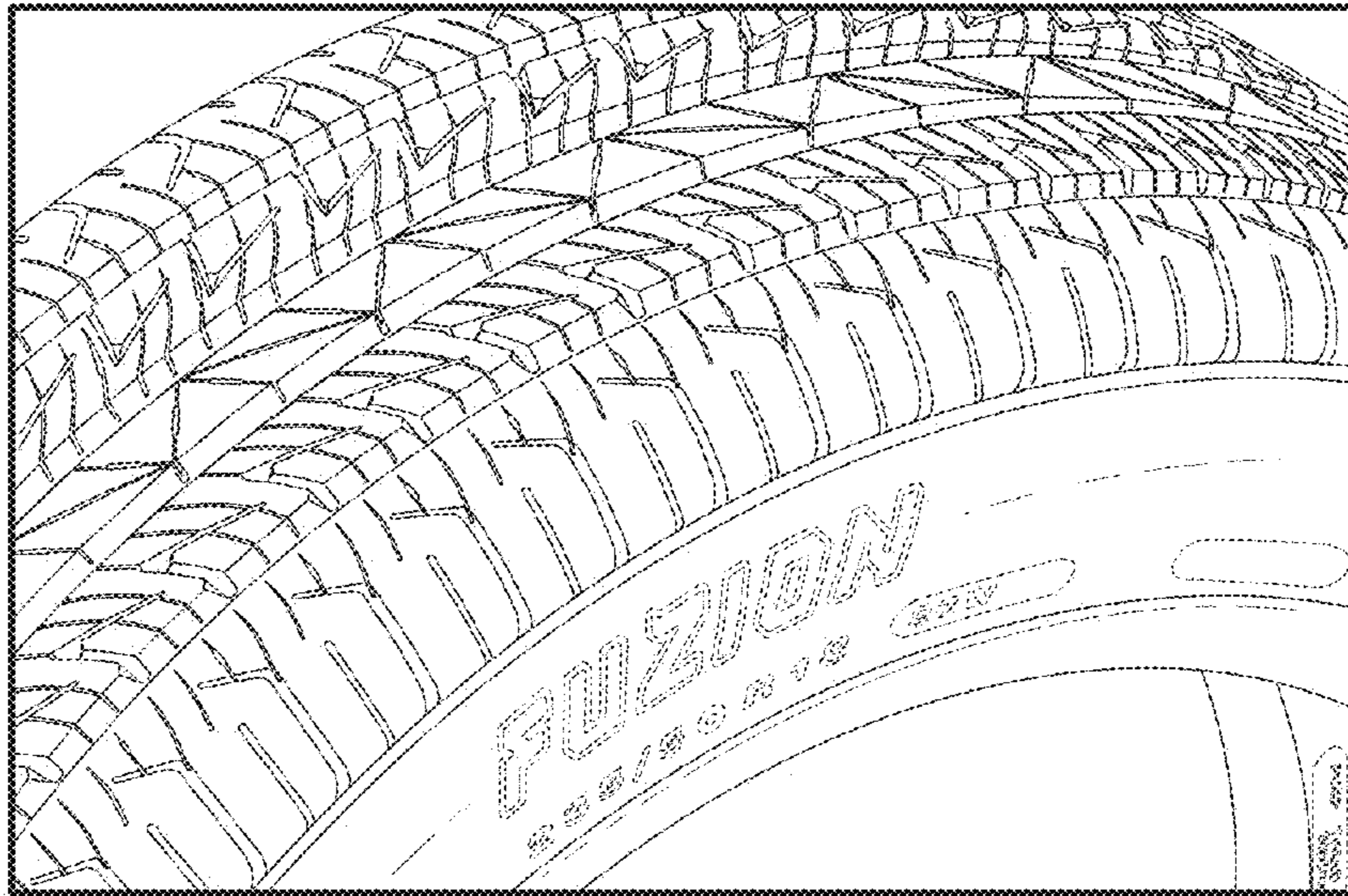

Fig. 2

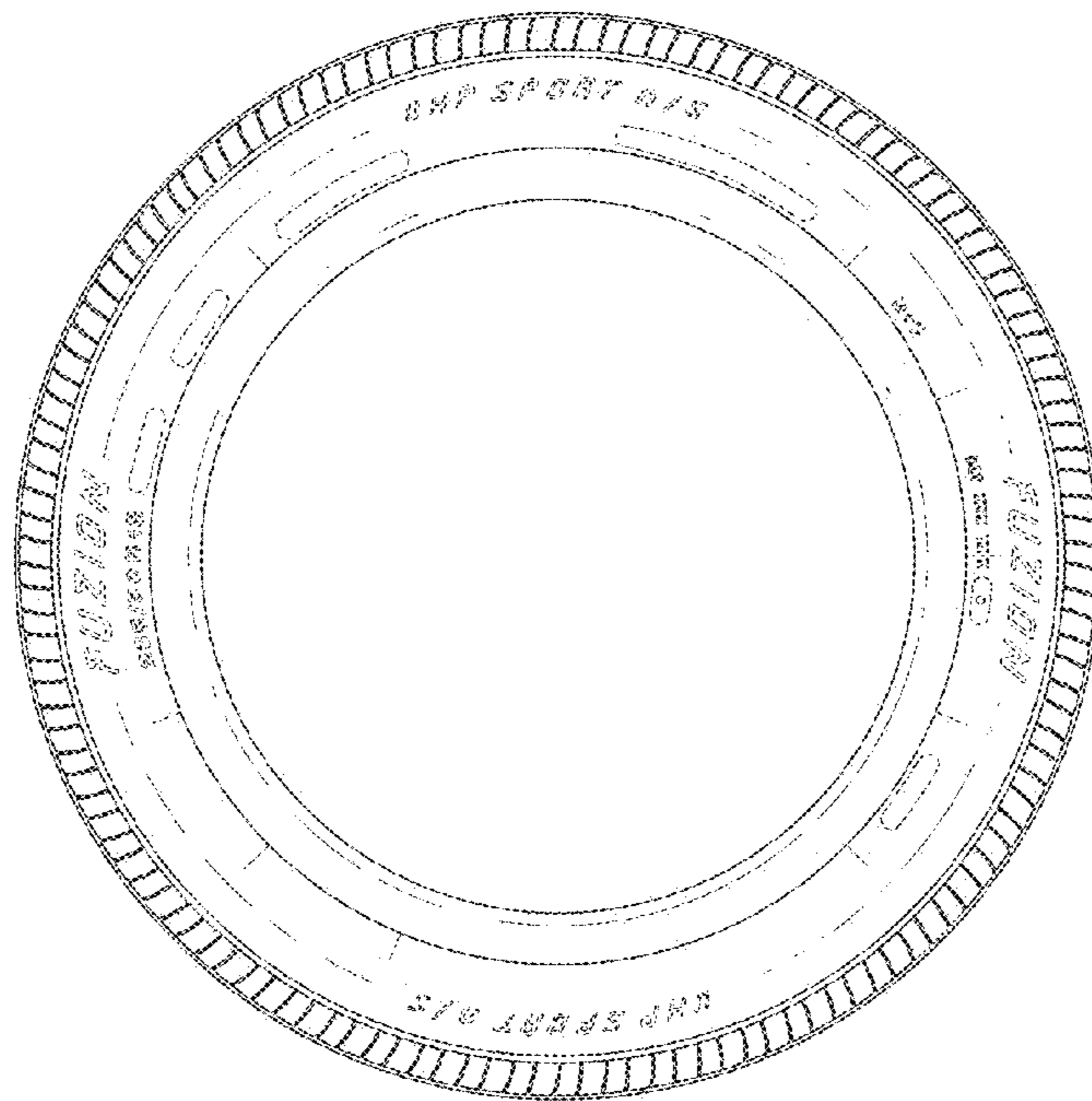

Fig. 3

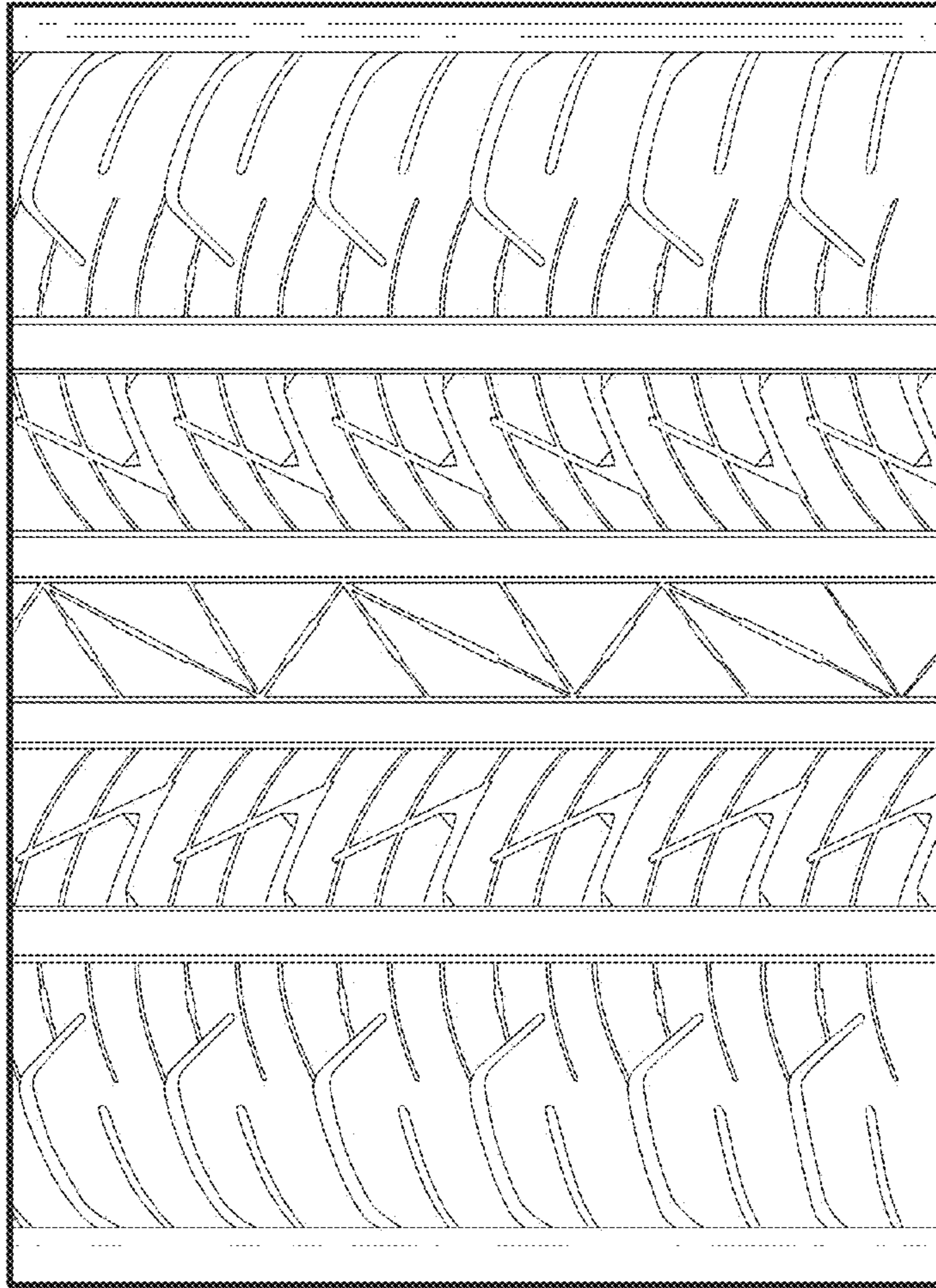

Fig. 5

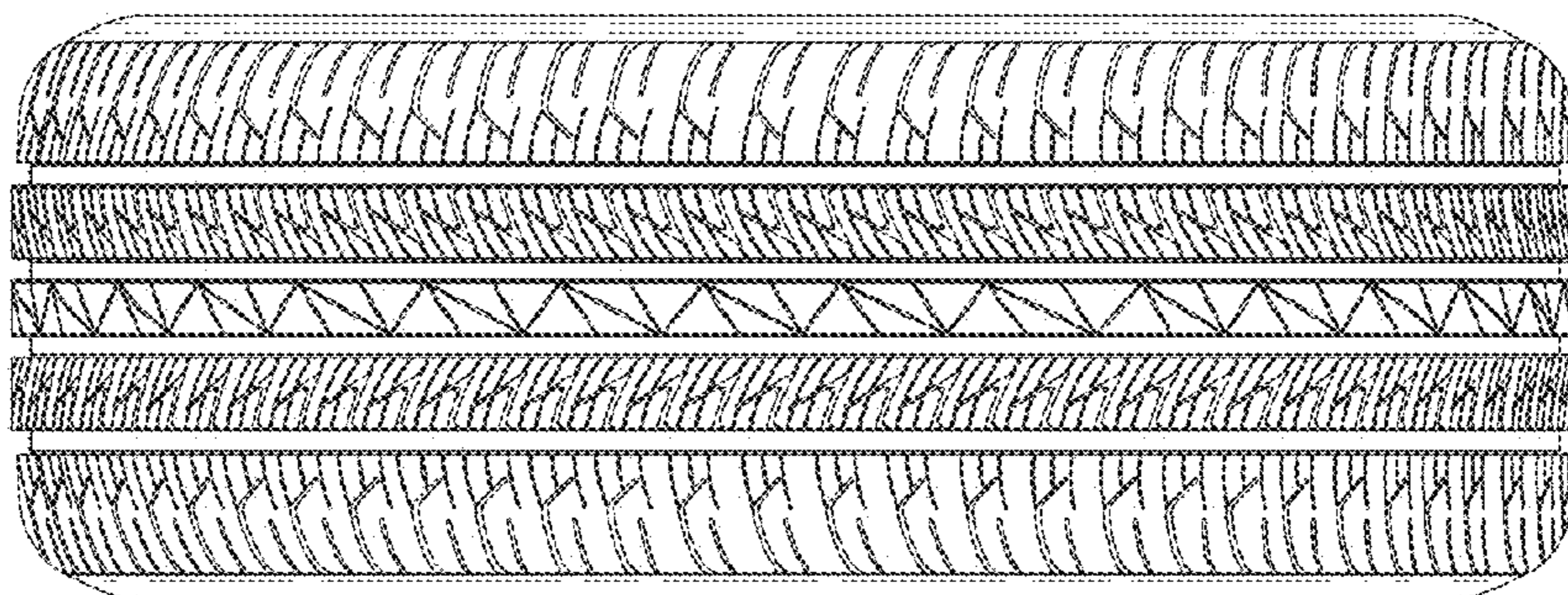

Fig. 4