



US00D742300S

(12) **United States Design Patent**  
**Fontaeus**

(10) **Patent No.:** **US D742,300 S**  
(45) **Date of Patent:** **\*\* Nov. 3, 2015**

(54) **VEHICLE COMPONENT**

(71) Applicant: **Jaguar Land Rover Limited**, Coventry (GB)

(72) Inventor: **Pontus Fontaeus**, Coventry (GB)

(73) Assignee: **Jaguar Land Rover Limited** (GB)

(\*\*) Term: **14 Years**

(21) Appl. No.: **29/501,016**

(22) Filed: **Aug. 29, 2014**

(30) **Foreign Application Priority Data**

Mar. 5, 2014 (EM) ..... 002417915

(51) **LOC (10) Cl.** ..... **12-16**

(52) **U.S. Cl.**  
USPC ..... **D12/415**

(58) **Field of Classification Search**  
USPC ..... 312/246; 296/37.1-37.8, 70, 24.1-24.3,  
296/24.34, 97.1-97.8; 224/311, 539, 281,  
224/118.1; 160/370.21-370.23  
CPC ..... B60R 7/04; B60R 7/08

See application file for complete search history.

(56) **References Cited**

U.S. PATENT DOCUMENTS

D522,957 S *	6/2006	Miyashita .....	D12/424
D530,660 S *	10/2006	Norman et al. ....	D12/415
D581,862 S *	12/2008	Anttila et al. ....	D12/421
D632,639 S *	2/2011	Rosenbohm .....	D12/415
D673,496 S *	1/2013	Kikuta et al. ....	D12/415
D713,324 S *	9/2014	Bose et al. ....	D12/415
D725,582 S *	3/2015	Kobari et al. ....	D12/419
D729,144 S *	5/2015	Yamamoto .....	D12/415

\* cited by examiner

*Primary Examiner* — Katrina A Betton

(74) *Attorney, Agent, or Firm* — Fishman Stewart Yamaguchi PLLC

(57) **CLAIM**

The ornamental design for a vehicle component, as shown and described.

**DESCRIPTION**

FIG. 1 is a left perspective view of a vehicle component; FIG. 2 is a right perspective view of a vehicle component; FIG. 3 is a left side view of a vehicle component; FIG. 4 is a right side view of a vehicle component; FIG. 5 is a top view of a vehicle component; and, FIG. 6 is a rear view of a vehicle component.

**1 Claim, 6 Drawing Sheets**





FIG. 1



FIG. 2



FIG. 3



FIG. 4

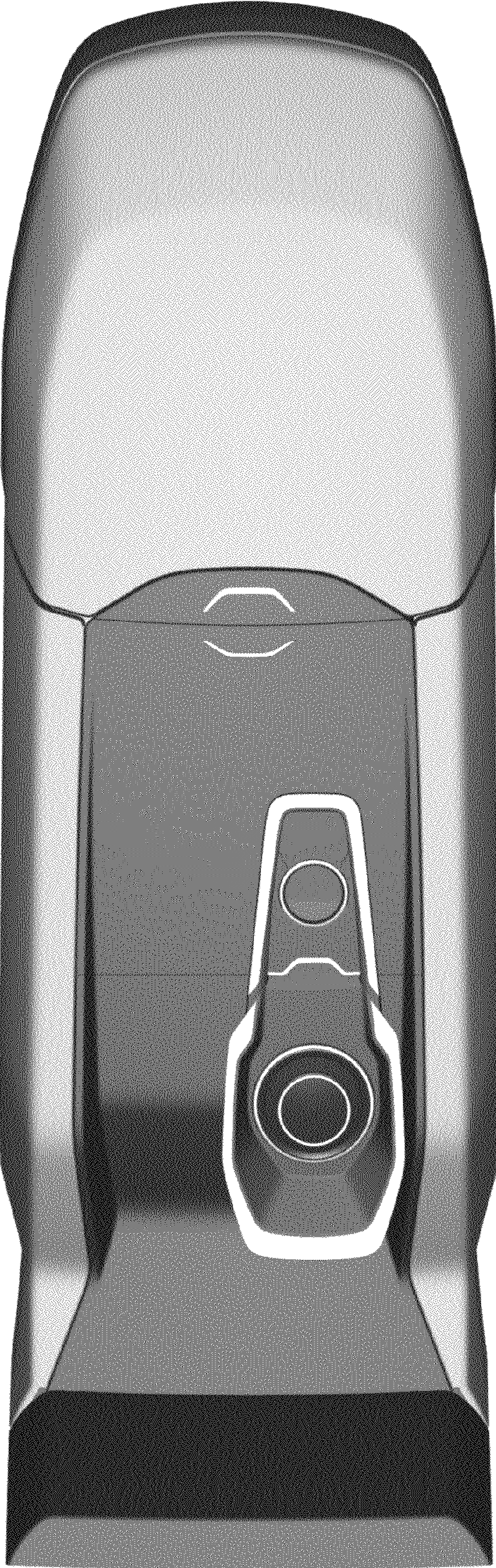

FIG. 5

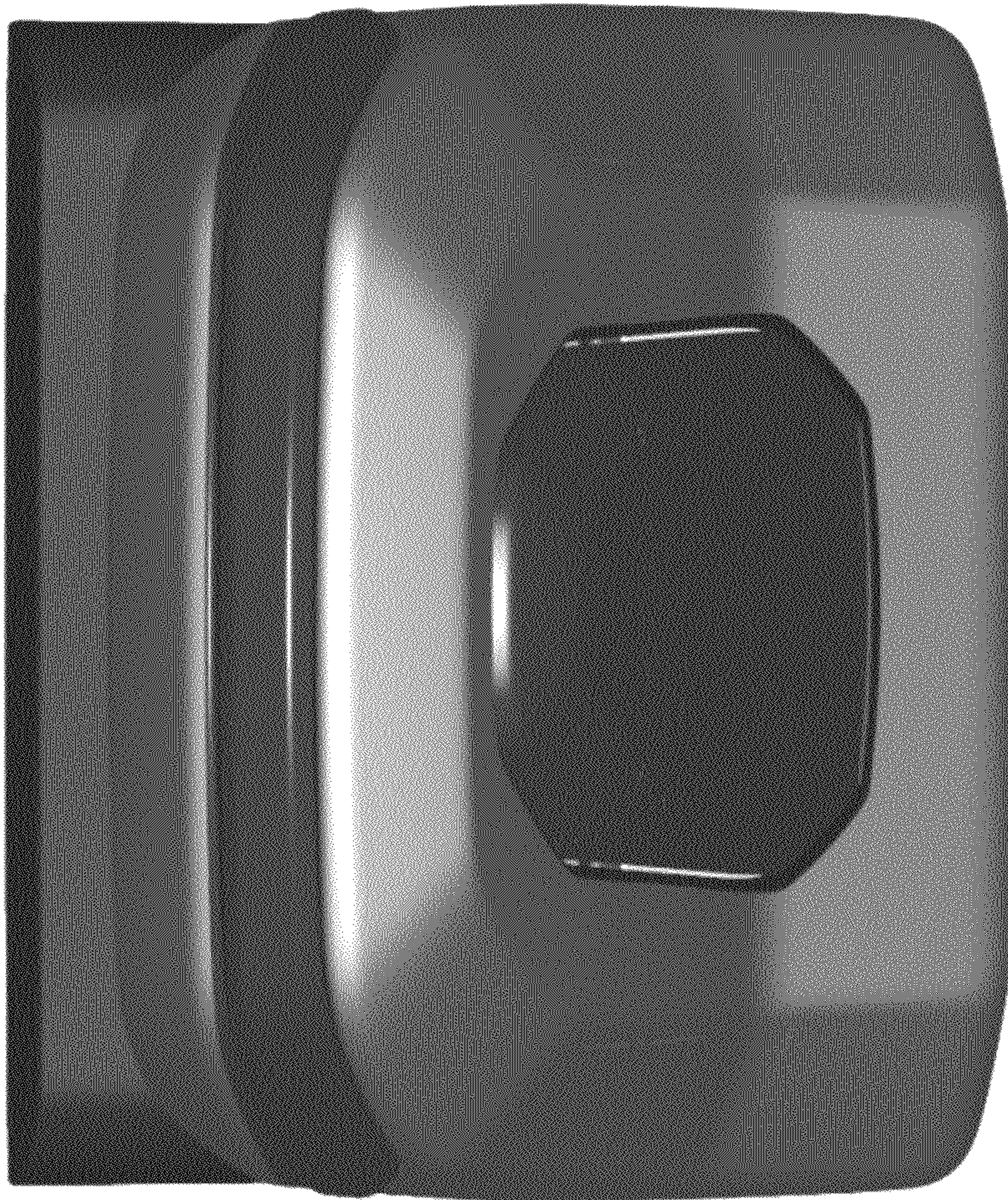

FIG. 6