



US00D742271S

(12) **United States Design Patent**
Boulangéot

(10) **Patent No.:** **US D742,271 S**

(45) **Date of Patent:** **** Nov. 3, 2015**

(54) **MOVEMENT**

(71) Applicant: **Cartier Creation Studio SA**, Geneva (CH)

(72) Inventor: **Sophie Boulangéot**, Geneva (CH)

(73) Assignee: **Cartier Creation Studio SA**, Geneva (CH)

(**) Term: **14 Years**

(21) Appl. No.: **29/477,505**

(22) Filed: **Dec. 23, 2013**

(30) **Foreign Application Priority Data**

Jun. 25, 2013 (WO) DM/081 505

(51) **LOC (10) Cl.** **10-07**

(52) **U.S. Cl.**
USPC **D10/129**

(58) **Field of Classification Search**

USPC D10/30-39, 1-29, 122-132
CPC G04B 5/00; G04B 5/02; G04B 5/04;
G04B 5/10; G04B 5/12; G04B 5/14; G04B
5/18; G04B 19/00; G04B 19/247; G04B
29/04; G04B 33/00; G04C 3/00; G04C
17/005; G04C 17/0058

See application file for complete search history.

(56) **References Cited**

U.S. PATENT DOCUMENTS

D62,566 S * 6/1923 Dudley D10/129
2,324,163 A * 7/1943 Jaccard 185/38

| | | | | |
|-------------------|---------|--------------------|-------|---------|
| 2,872,775 A * | 2/1959 | Maire | | 368/220 |
| 3,004,382 A * | 10/1961 | Petters | | 368/193 |
| 3,106,818 A * | 10/1963 | Kocher | | 368/148 |
| 3,306,025 A * | 2/1967 | Kocher | | 368/148 |
| 3,460,341 A * | 8/1969 | Kocher | | 368/208 |
| 3,621,647 A * | 11/1971 | Erard | | 368/148 |
| D311,879 S * | 11/1990 | Tanaka | | D10/129 |
| D317,729 S * | 6/1991 | Tanaka | | D10/129 |
| D611,866 S * | 3/2010 | Dias | | D10/129 |
| D636,692 S * | 4/2011 | Pospieszny et al. | | D10/129 |
| 2010/0226216 A1 * | 9/2010 | Courvoisier et al. | | 368/208 |
| 2011/0149697 A1 * | 6/2011 | Born et al. | | 368/208 |
| 2011/0235474 A1 * | 9/2011 | Wiederrecht | | 368/200 |

* cited by examiner

Primary Examiner — Martie K Holtje

(74) *Attorney, Agent, or Firm* — Taft Stettinius & Hollister LLP

(57) **CLAIM**

The ornamental design for a movement, as shown and described.

DESCRIPTION

FIG. 1 is a front elevational view of a movement showing my new design;
FIG. 2 is a rear elevational view thereof;
FIG. 3 is a top plan view thereof;
FIG. 4 is a bottom plan view thereof;
FIG. 5 is a left side elevational view thereof;
FIG. 6 is a right side elevational view thereof;
FIG. 7 is a right front perspective view thereof; and,
FIG. 8 is a left rear perspective view thereof.

1 Claim, 1 Drawing Sheet

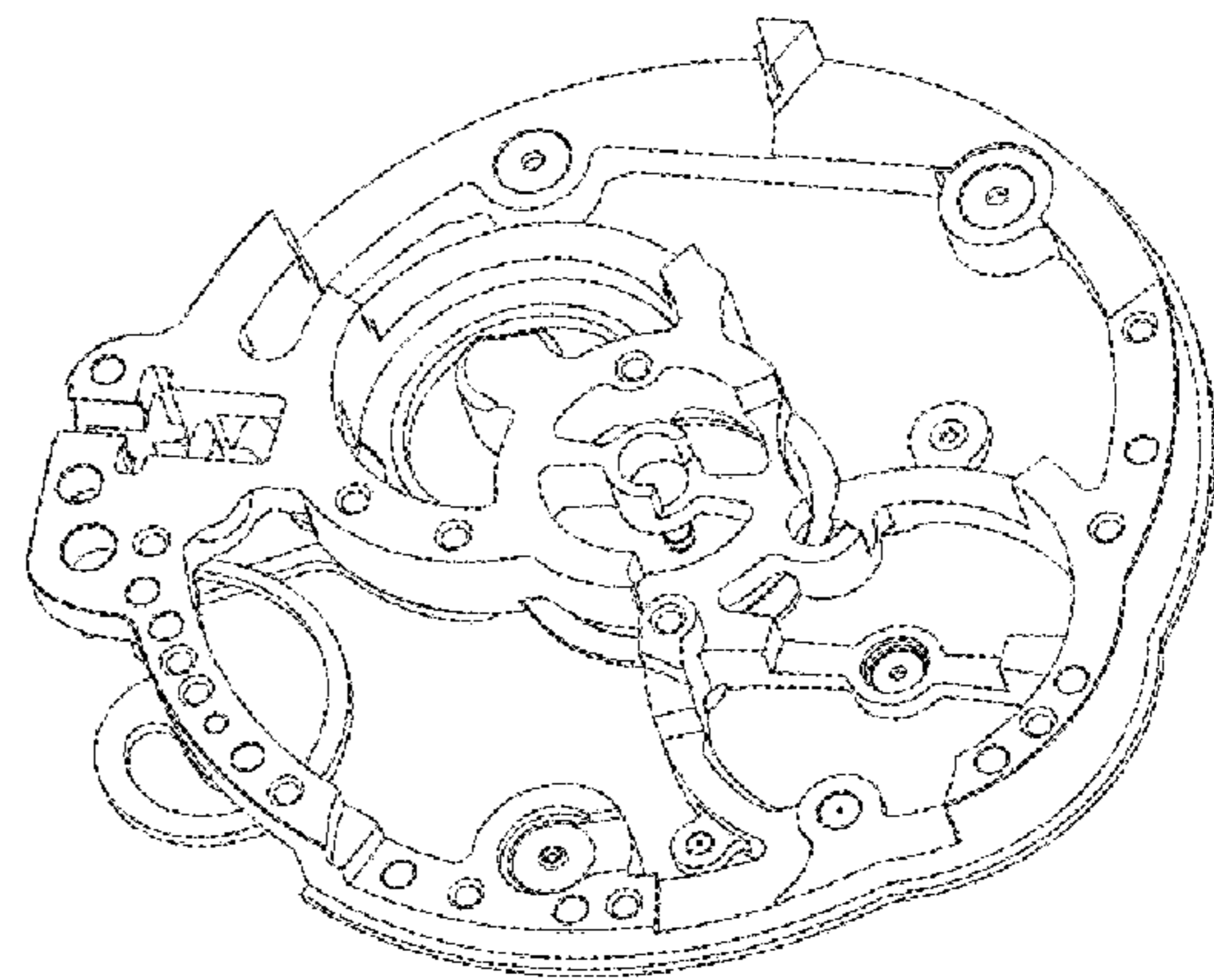
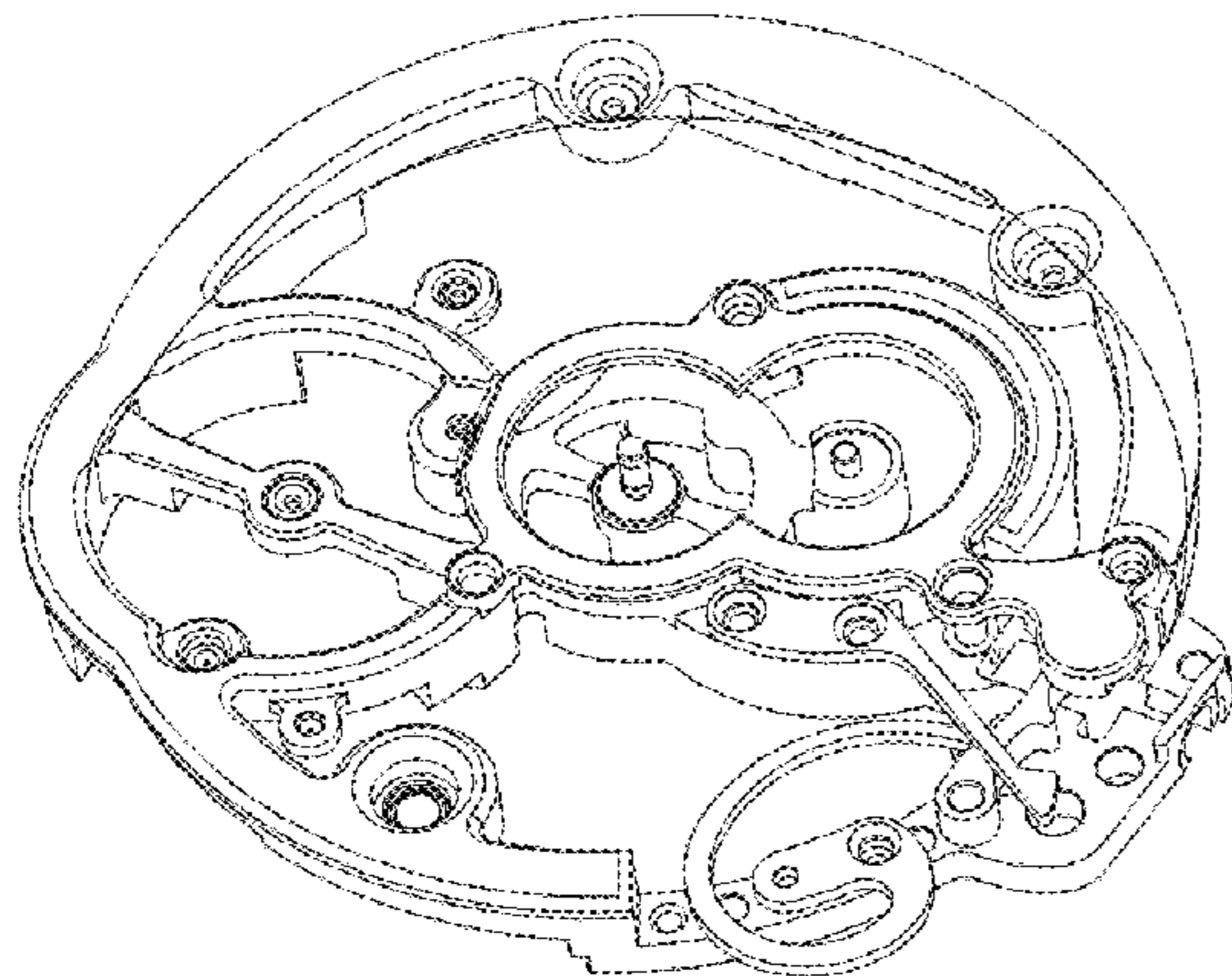

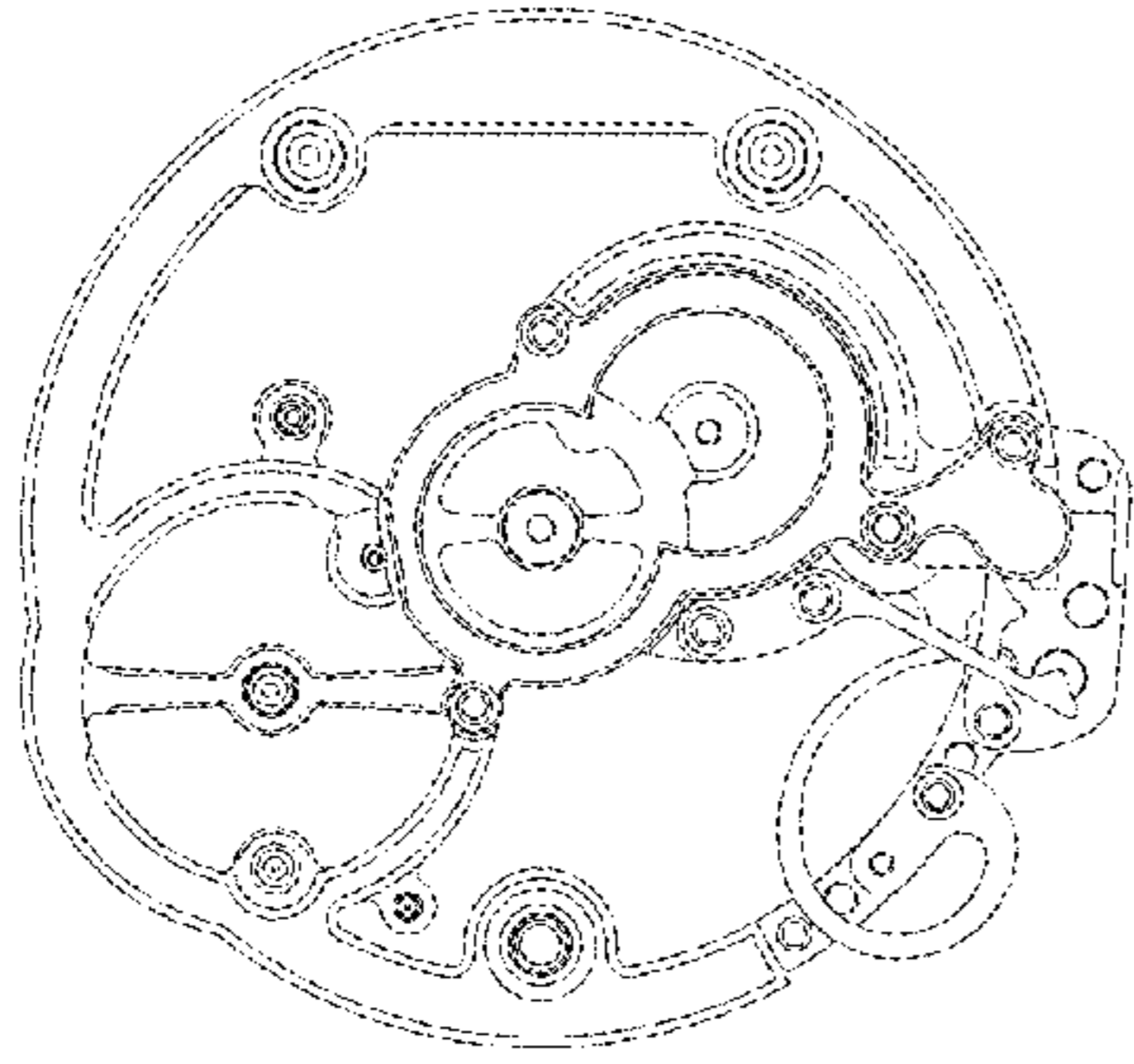

FIG. 1

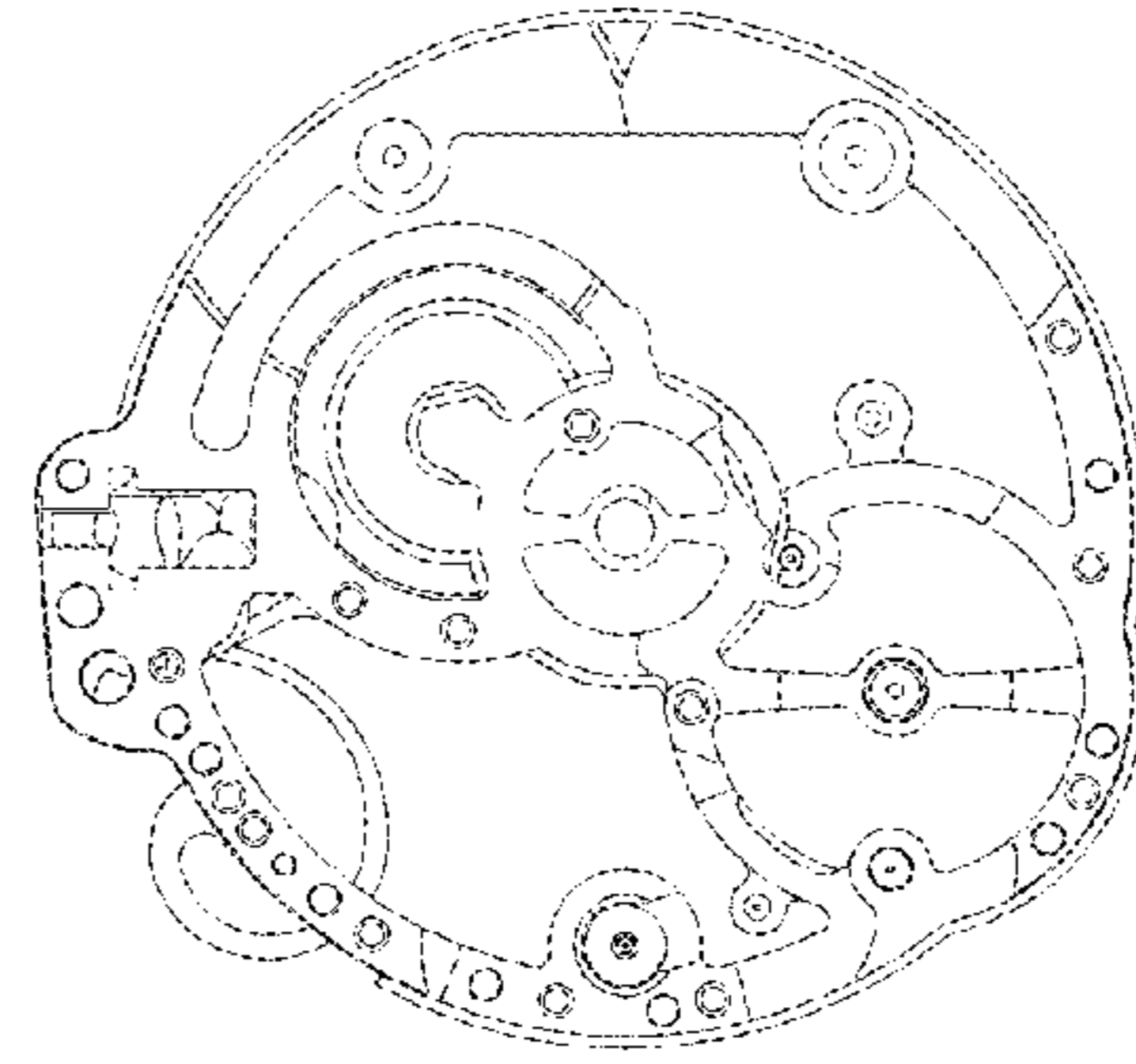

FIG. 2

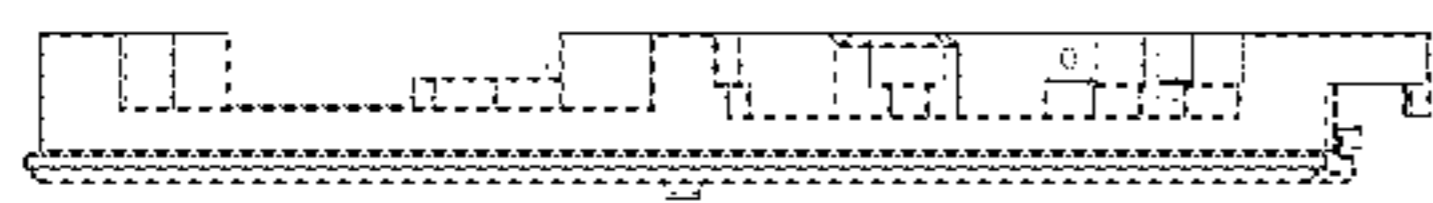

FIG. 3

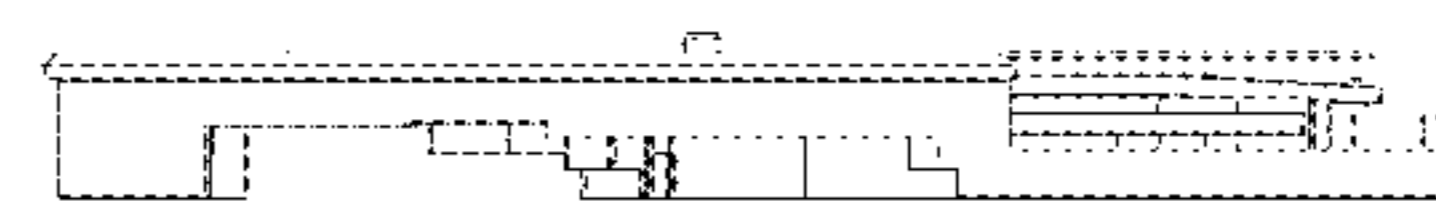

FIG. 4



FIG. 5



FIG. 6

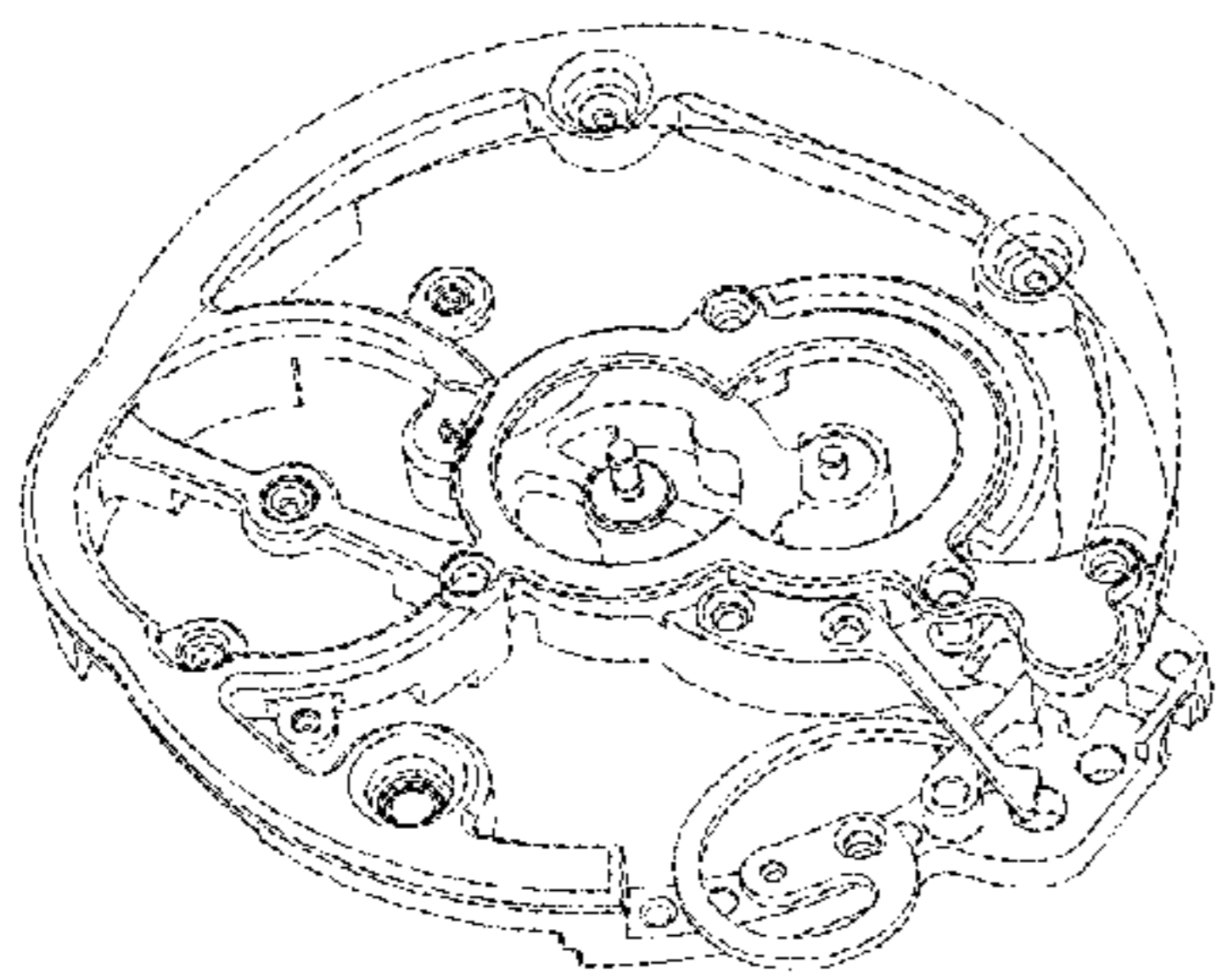

FIG. 7

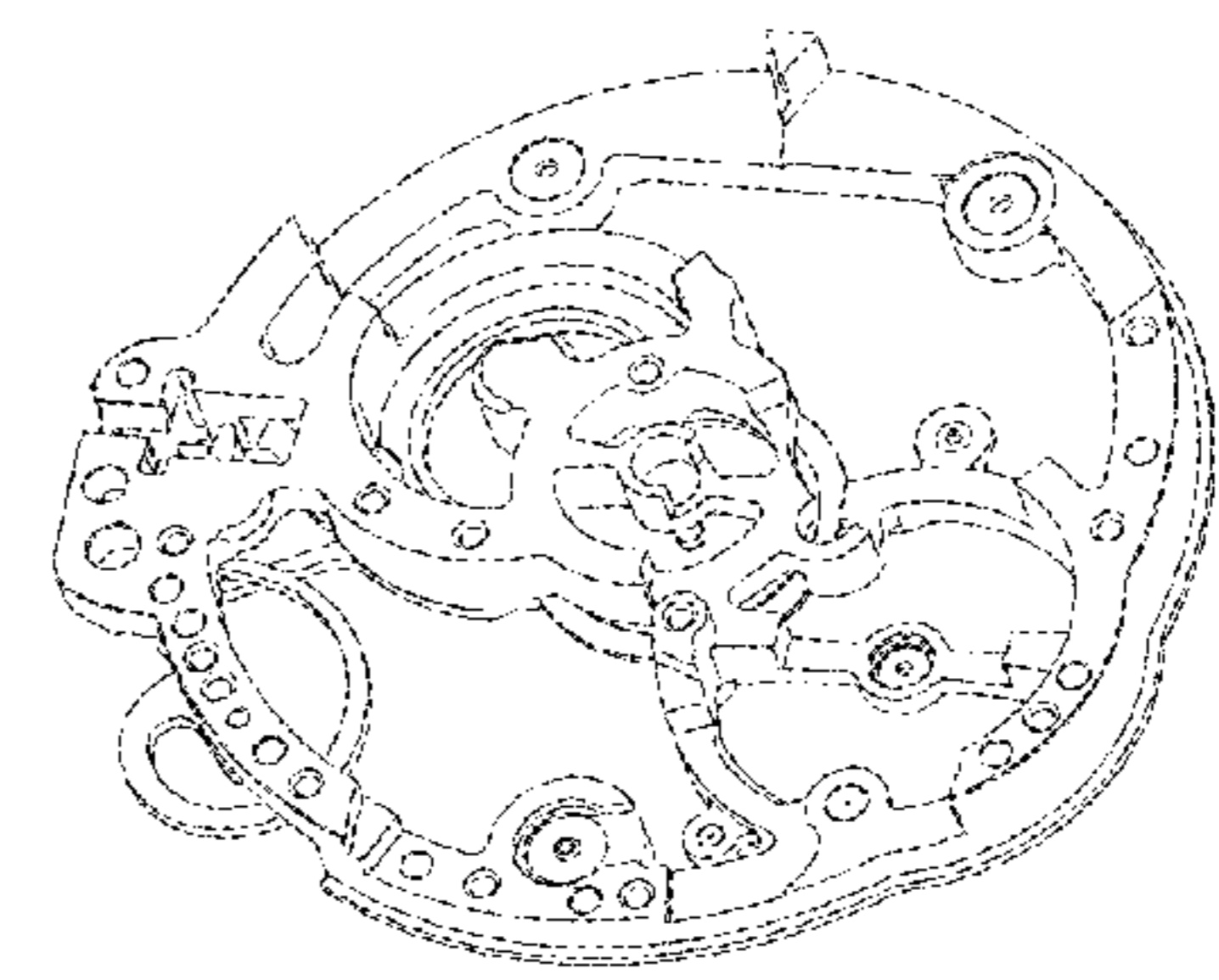

FIG. 8