



US00D742137S

(12) **United States Design Patent**  
**Criswell**

(10) **Patent No.:** **US D742,137 S**  
(45) **Date of Patent:** **\*\* Nov. 3, 2015**

(54) **DISPENSER FOR DISPENSING CLEANING SOLUTIONS**

(71) Applicant: **Buckeye International, Inc.**, Maryland Heights, MO (US)

(72) Inventor: **Scott Criswell**, Maryland Heights, MO (US)

(73) Assignee: **BUCKEYE INTERNATIONAL, INC.**, Maryland Heights, MO (US)

(\*\*) Term: **14 Years**

(21) Appl. No.: **29/449,843**

(22) Filed: **Mar. 15, 2013**

(51) **LOC (10) Cl.** ..... **23-02**

(52) **U.S. Cl.**  
USPC ..... **D6/544; D6/545**

(58) **Field of Classification Search**  
USPC ..... D6/542-545; 222/92, 105, 173, 180,  
222/181.1, 181.2, 181.3; 221/282-283;  
206/77.1

See application file for complete search history.

(56) **References Cited**

**U.S. PATENT DOCUMENTS**

3,653,554	A	4/1972	Turben	
4,164,306	A *	8/1979	Perrin	222/181.2
4,901,925	A	2/1990	Blake, III	
D331,165	S *	11/1992	Rooks	D6/544
5,238,155	A	8/1993	Blake, III	
5,363,993	A	11/1994	Mascitelli et al.	
5,445,288	A	8/1995	Banks	
D395,972	S *	7/1998	Levy	D6/544
6,053,364	A	4/2000	van der Heijden	

6,082,586	A	7/2000	Banks	
6,321,943	B1	11/2001	Strickler et al.	
D465,367	S *	11/2002	Pruijssers	D6/544
7,780,039	B2	8/2010	Criswell et al.	
7,984,831	B2	7/2011	Kanfer et al.	
8,113,388	B2	2/2012	Ophardt et al.	
8,113,389	B2	2/2012	Lewis et al.	
2002/0008117	A1	1/2002	Strickler et al.	
2009/0057345	A1	3/2009	Dukes	
2012/0074171	A1	3/2012	Quinlan et al.	

**FOREIGN PATENT DOCUMENTS**

DE	10316692	B3	11/2004
EP	0722780	A2	7/1996
EP	1334683	A1	8/2003
WO	97/12686	A1	4/1997

\* cited by examiner

*Primary Examiner* — Brian N Vinson

(74) *Attorney, Agent, or Firm* — Senniger Powers LLP

(57) **CLAIM**

The ornamental design for a dispenser for dispensing cleaning solutions, as shown and described.

**DESCRIPTION**

FIG. 1 is a perspective of a dispenser of the present invention; FIG. 2 is a front view of the dispenser of FIG. 1, the rear view forming no part of the invention; FIG. 3 is a right side elevation of the dispenser of FIG. 1, the left side elevation being a mirror image thereof; FIG. 4 is a top plan of the dispenser of FIG. 1; and, FIG. 5 is a bottom plan of the dispenser of FIG. 1. The elements shown in broken lines illustrate unclaimed features and boundary lines between claimed and unclaimed features and form no part of the claimed design.

**1 Claim, 5 Drawing Sheets**

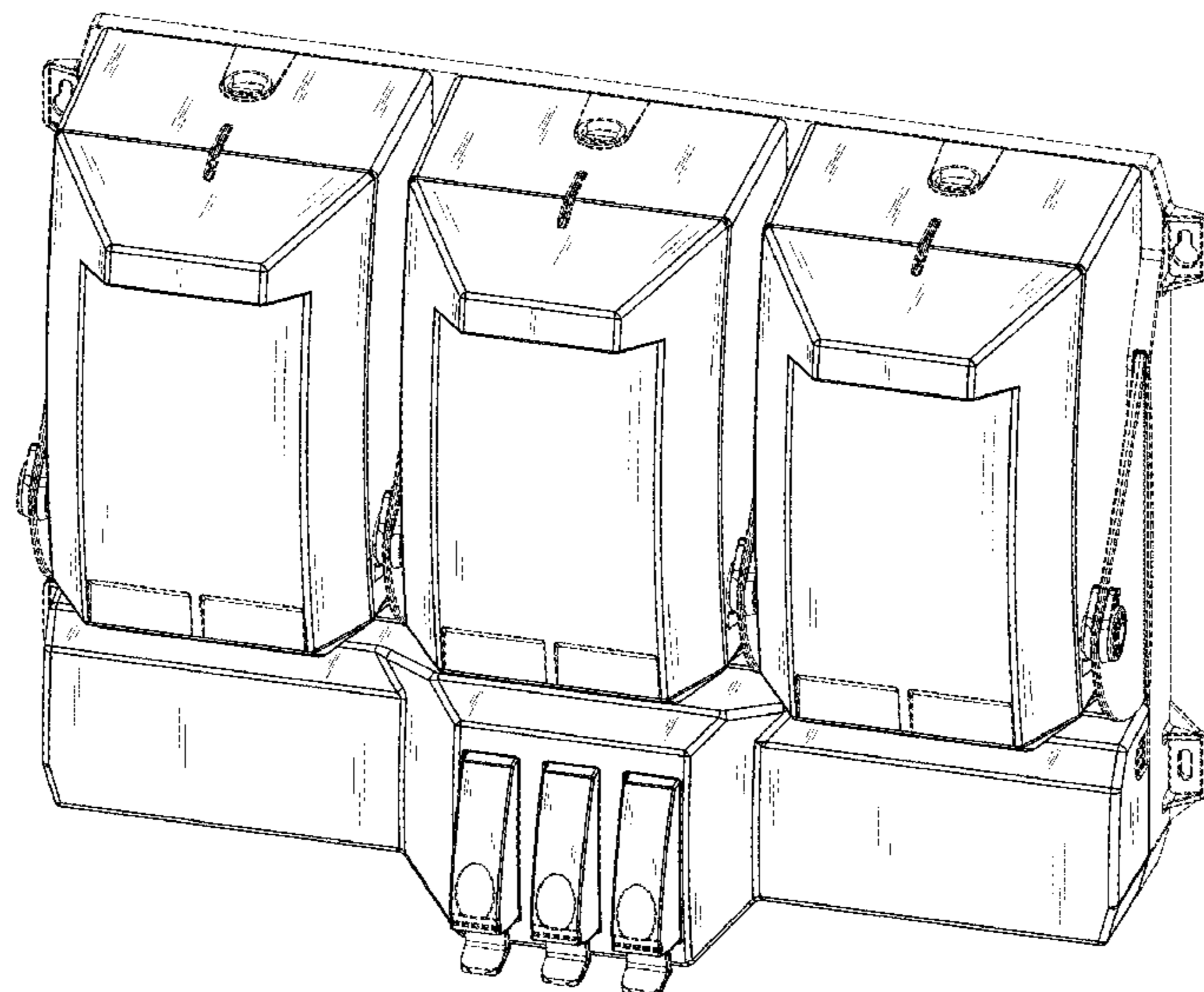

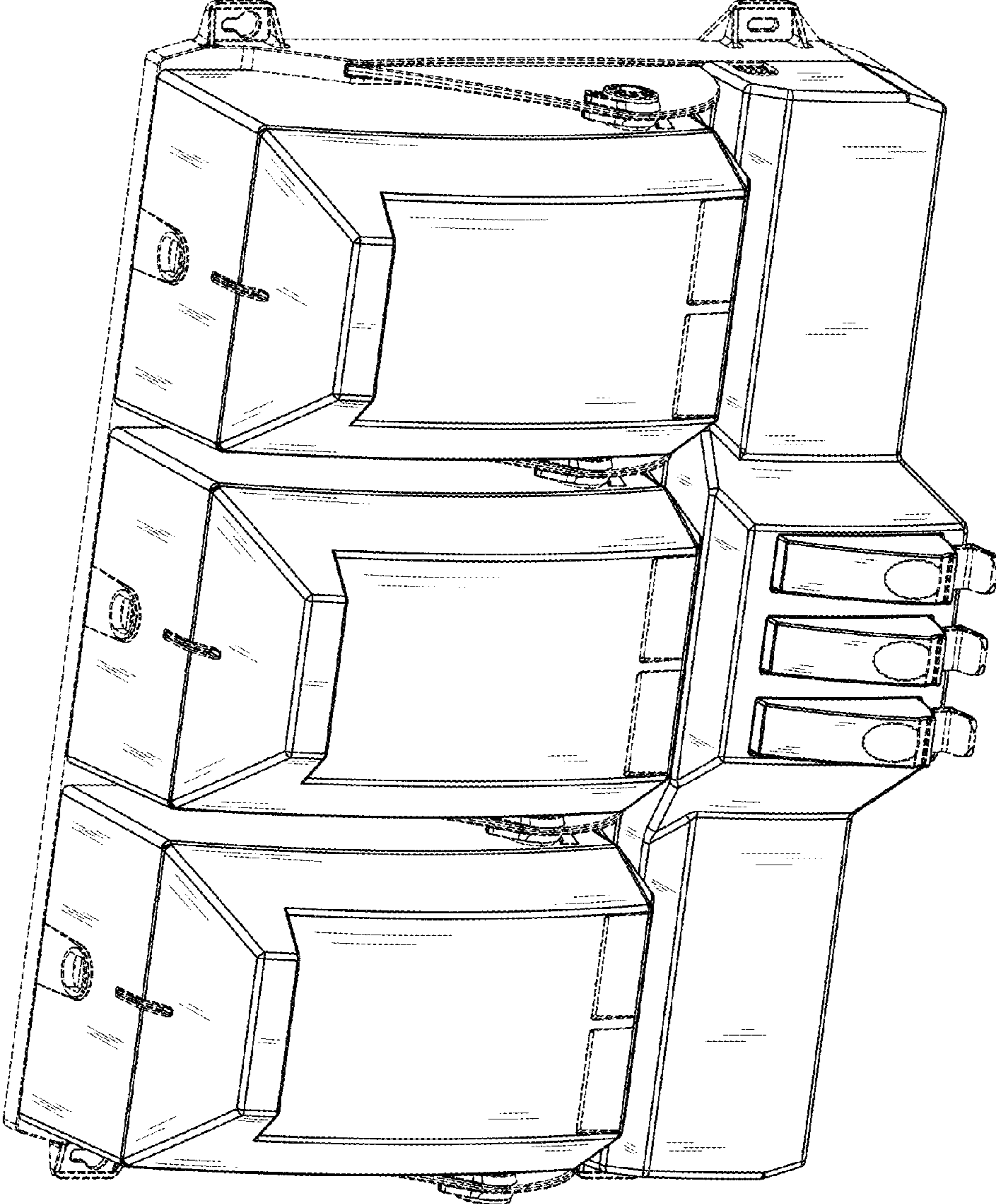

FIG. 1

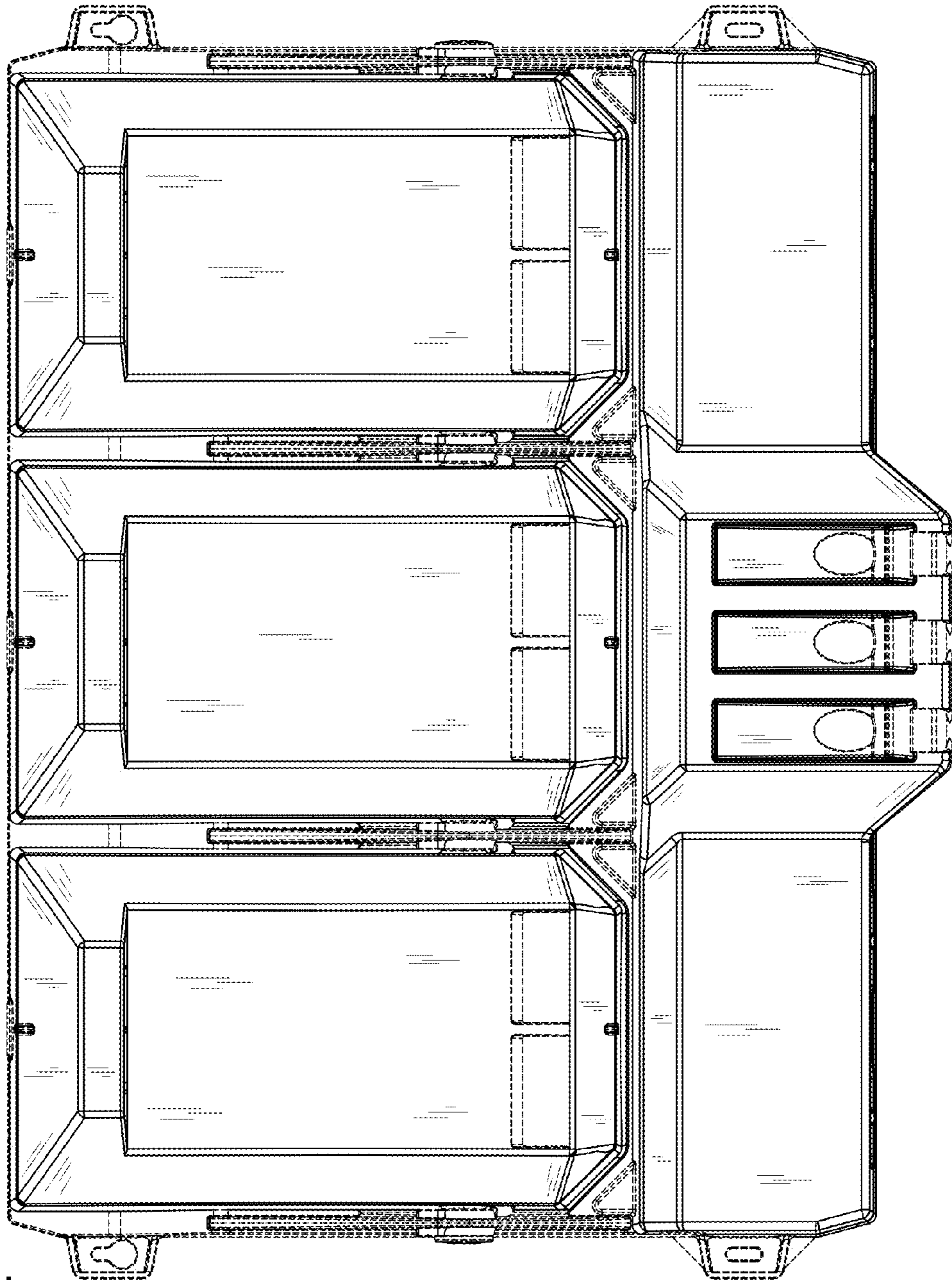

FIG. 2

FIG. 3

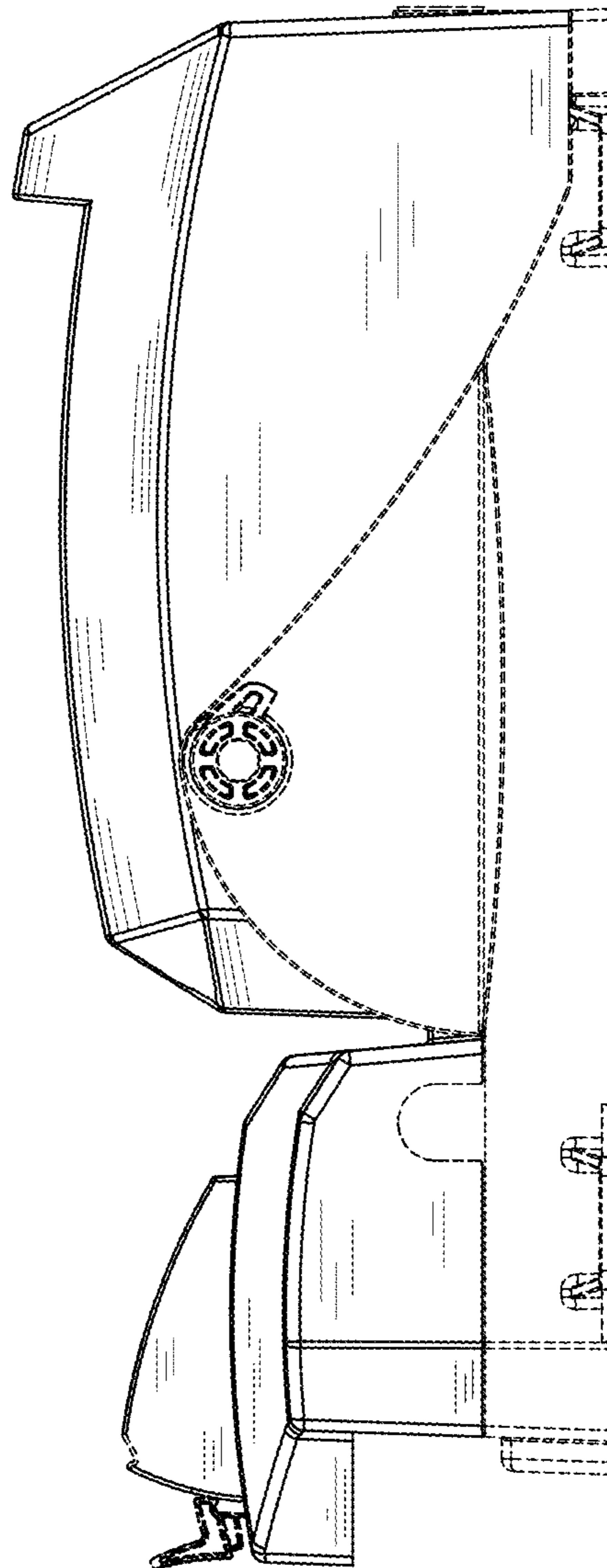

FIG. 4

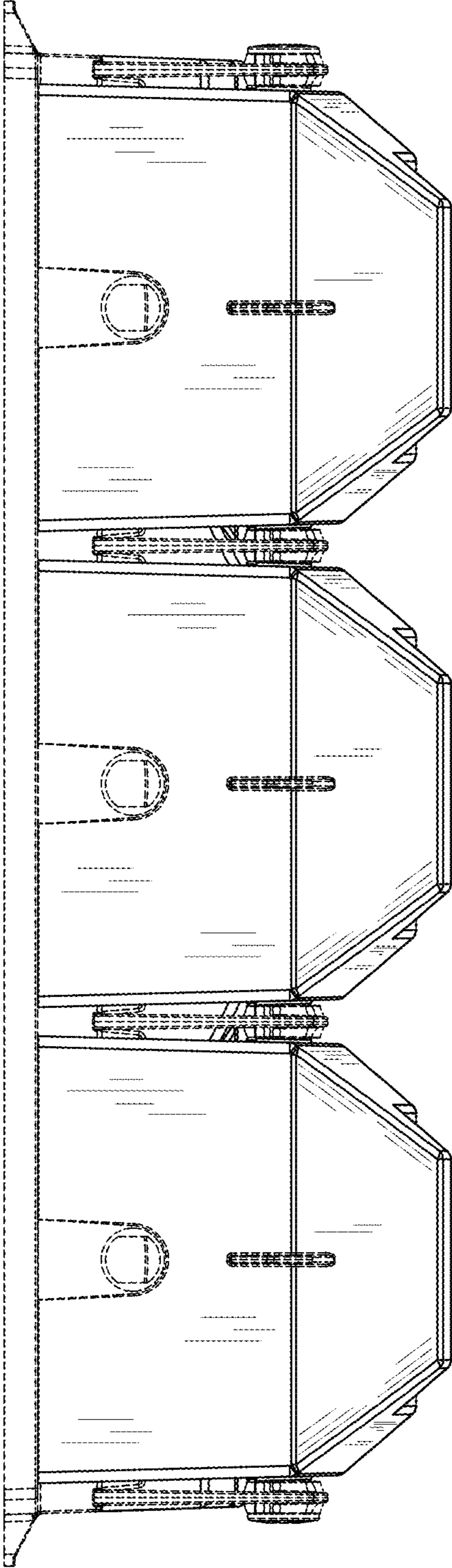

FIG. 5

