



US00D742133S

(12) **United States Design Patent**
Sneve et al.

(10) **Patent No.:** **US D742,133 S**
(45) **Date of Patent:** **** Nov. 3, 2015**

(54) **SEAT**
(71) Applicant: **Gigtrigger AS**, Bodø (NO)
(72) Inventors: **Audun Sneve**, Levanger (NO);
Carl-André Nørstebø, Trondheim (NO);
Carl Gustaf Lundholm, Trondheim
(NO)
(73) Assignee: **Gigtrigger AS**, Bodø (NO)

(**) Term: **14 Years**

(21) Appl. No.: **29/504,129**

(22) Filed: **Oct. 2, 2014**

(30) **Foreign Application Priority Data**
Apr. 2, 2014 (NO) 20140310

(51) **LOC (10) CL.** **06-01**

(52) **U.S. Cl.**
USPC **D6/375**

(58) **Field of Classification Search**
USPC D6/334–336, 364, 360, 365, 371–373,
D6/374, 375, 380, 716, 716.1, 716.4
CPC A47C 3/04; A47C 4/02; A47C 4/03;
A47C 5/12; A47C 3/12; A47C 1/124; A47C
7/02; B60N 2/686
See application file for complete search history.

(56) **References Cited**
U.S. PATENT DOCUMENTS
1,742,186 A * 1/1930 Claus A47C 7/02
D142,800 S * 11/1945 Watson D6/375
2,812,800 A * 11/1957 Eames A47C 3/12
3,025,105 A * 3/1962 Nash A47C 3/12
3,261,640 A * 7/1966 Straits A47C 3/12
D214,622 S * 7/1969 Schier D6/375
D261,831 S * 11/1981 Luckey D6/374
4,555,114 A 11/1985 Dozier

D289,120 S * 4/1987 Chadwick et al. D6/716
D307,837 S * 5/1990 Grant D6/380
D367,982 S * 3/1996 Stirling et al. D6/716
D400,780 S 11/1998 Wurdack
D401,582 S 11/1998 Gremchuck
D448,393 S 9/2001 Hartlohner et al.
D544,506 S 6/2007 Pinchot
D547,237 S 7/2007 Tiede
7,261,299 B1 8/2007 Chiu
D553,380 S * 10/2007 Natuzzi D6/375
D562,385 S 2/2008 Camillo
D628,218 S 11/2010 Tommassini

(Continued)

OTHER PUBLICATIONS

U.S. Appl. No. 29/504,141, Sneve.

(Continued)

Primary Examiner — Mimoso De

(74) *Attorney, Agent, or Firm* — Winstead PC

(57) **CLAIM**

The ornamental design for a seat, as shown and described.

DESCRIPTION

FIG. 1 is a front right perspective view of a seat in accordance with the design;
FIG. 2 is a rear right perspective view thereof;
FIG. 3 is a right perspective view thereof;
FIG. 4 is a rear view thereof;
FIG. 5 is a bottom view thereof;
FIG. 6 is a front view thereof;
FIG. 7 is a left view thereof;
FIG. 8 is a bottom perspective view thereof;
FIG. 9 is a front right perspective view thereof;
FIG. 10 is a right view thereof; and,
FIG. 11 is a top view thereof.
Any broken lines or text present in the drawings are for illustrative purposes only and form no part of the design to be patented.

1 Claim, 11 Drawing Sheets

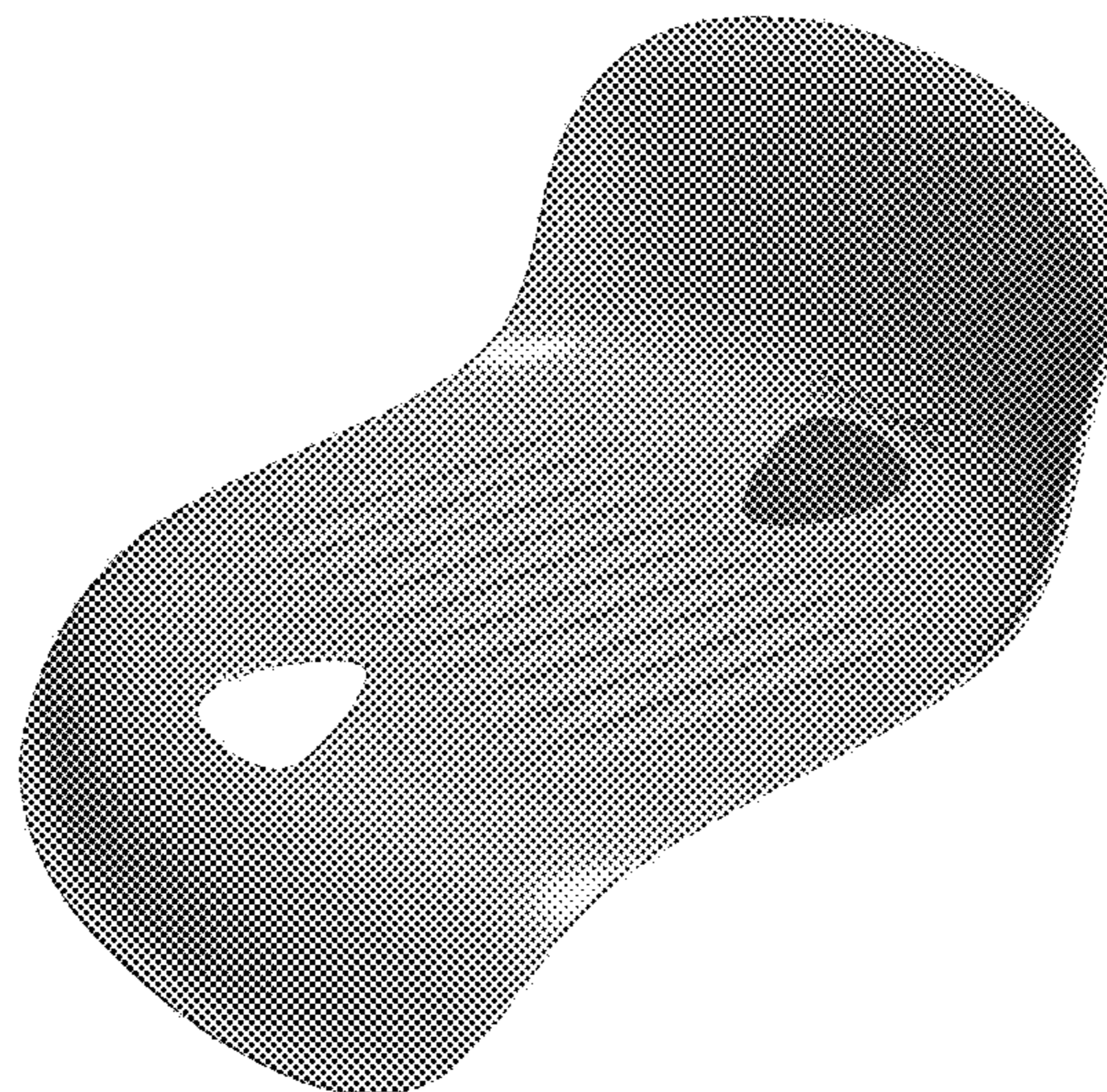

(56)

References Cited

OTHER PUBLICATIONS

U.S. PATENT DOCUMENTS

D669,759	S	10/2012	Castilleja et al.
8,678,504	B1 *	3/2014	Bakker et al. A47C 3/04
D710,917	S	8/2014	Jung
2002/0002886	A1	1/2002	Hansson et al.
2003/0077131	A1	4/2003	Wiman et al.

U.S. Appl. No. 29/504,149, Sneve.

U.S. Appl. No. 29/504,201, Sneve.

* cited by examiner



FIGURE 1

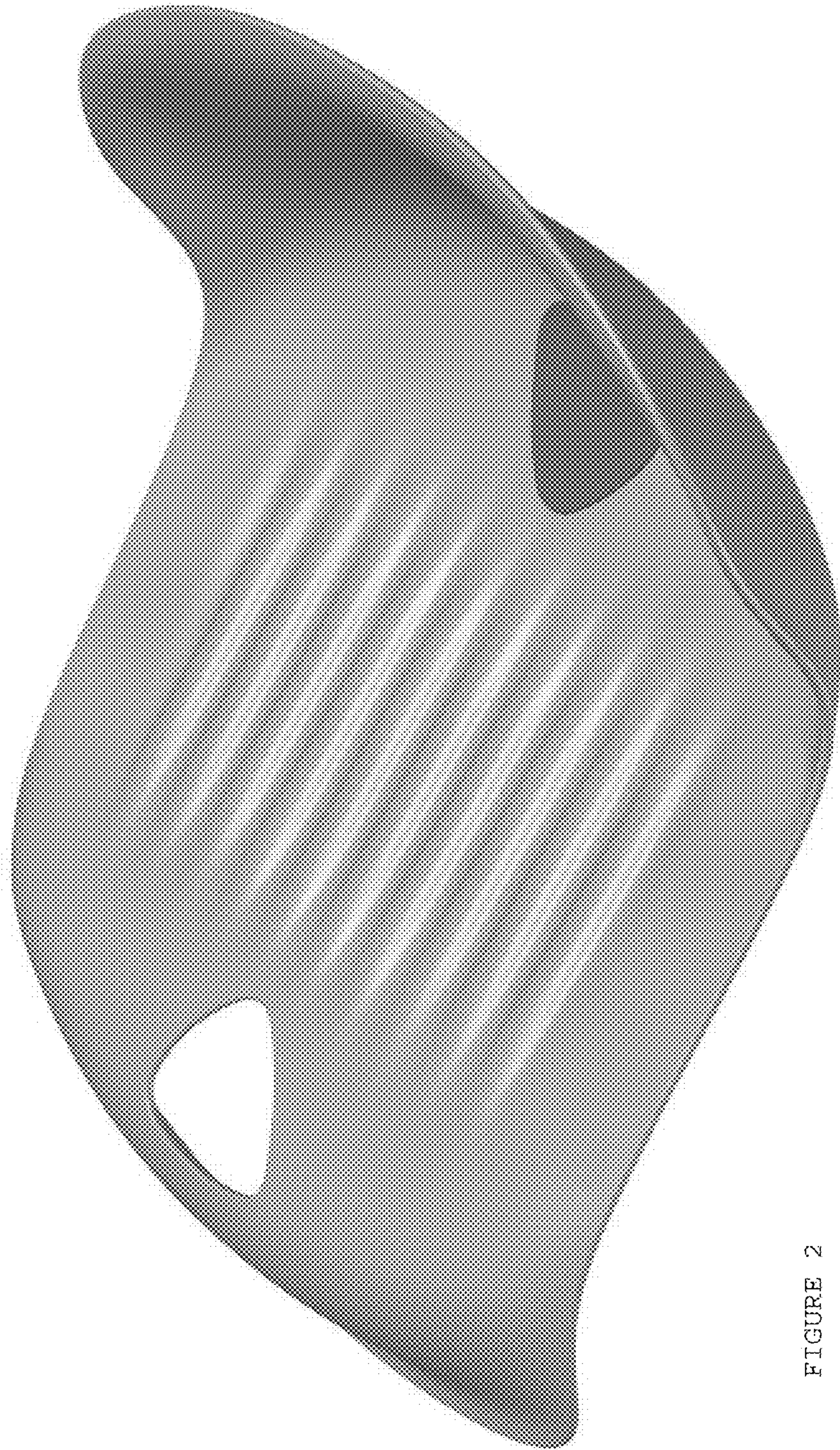

FIGURE 2



FIGURE 3



FIGURE 4

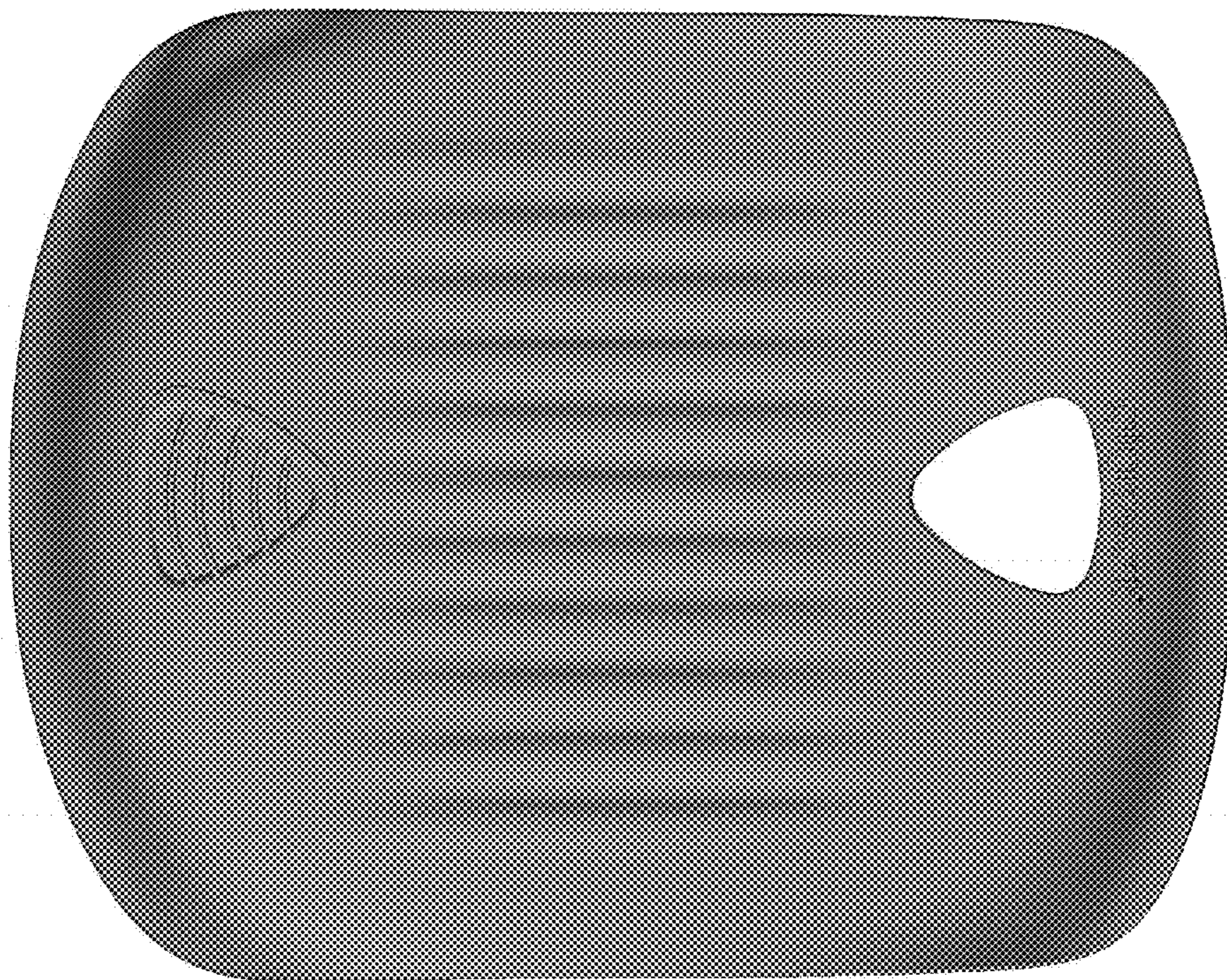

FIGURE 5



FIGURE 6

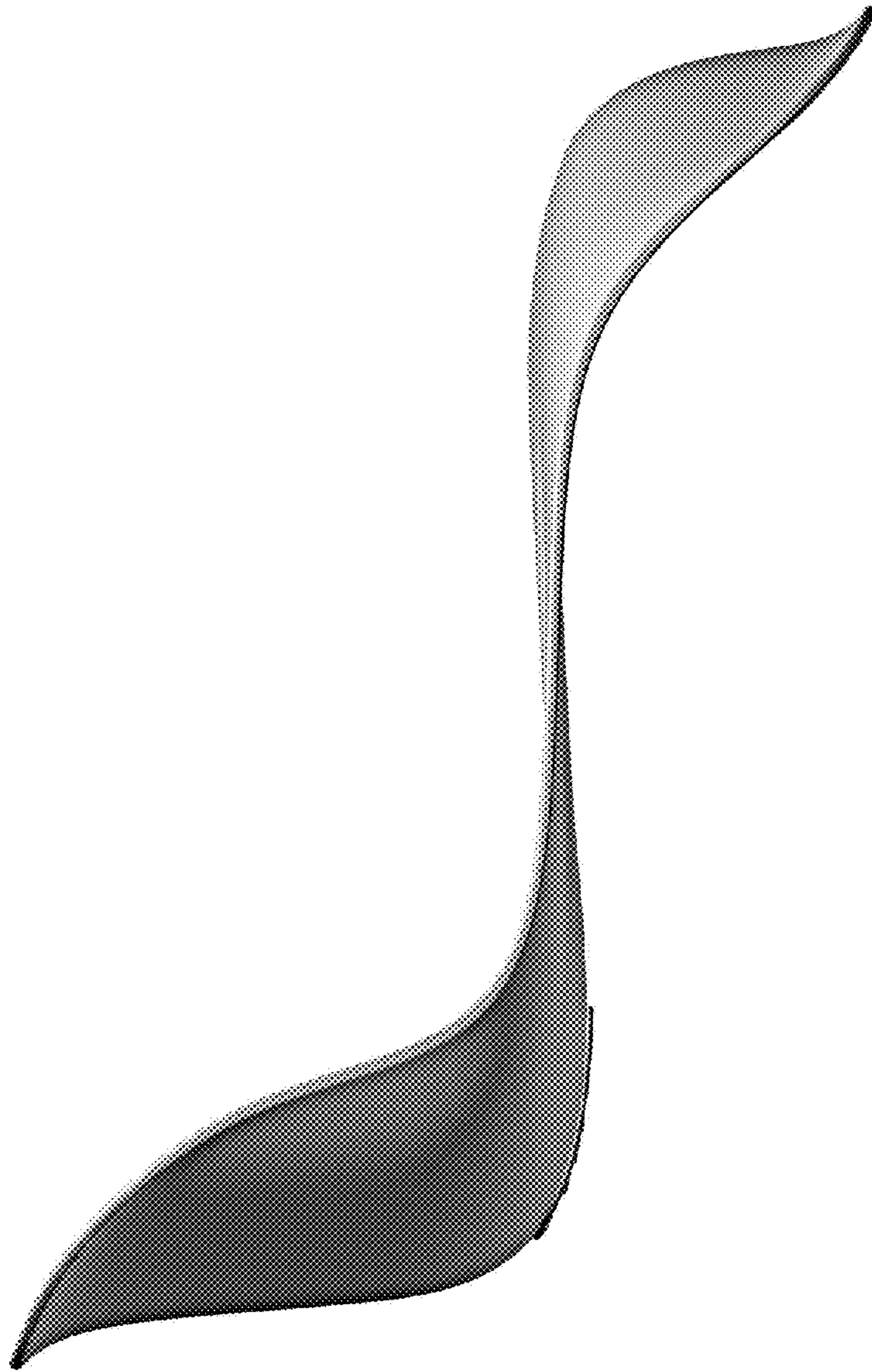

FIGURE 7



FIGURE 8

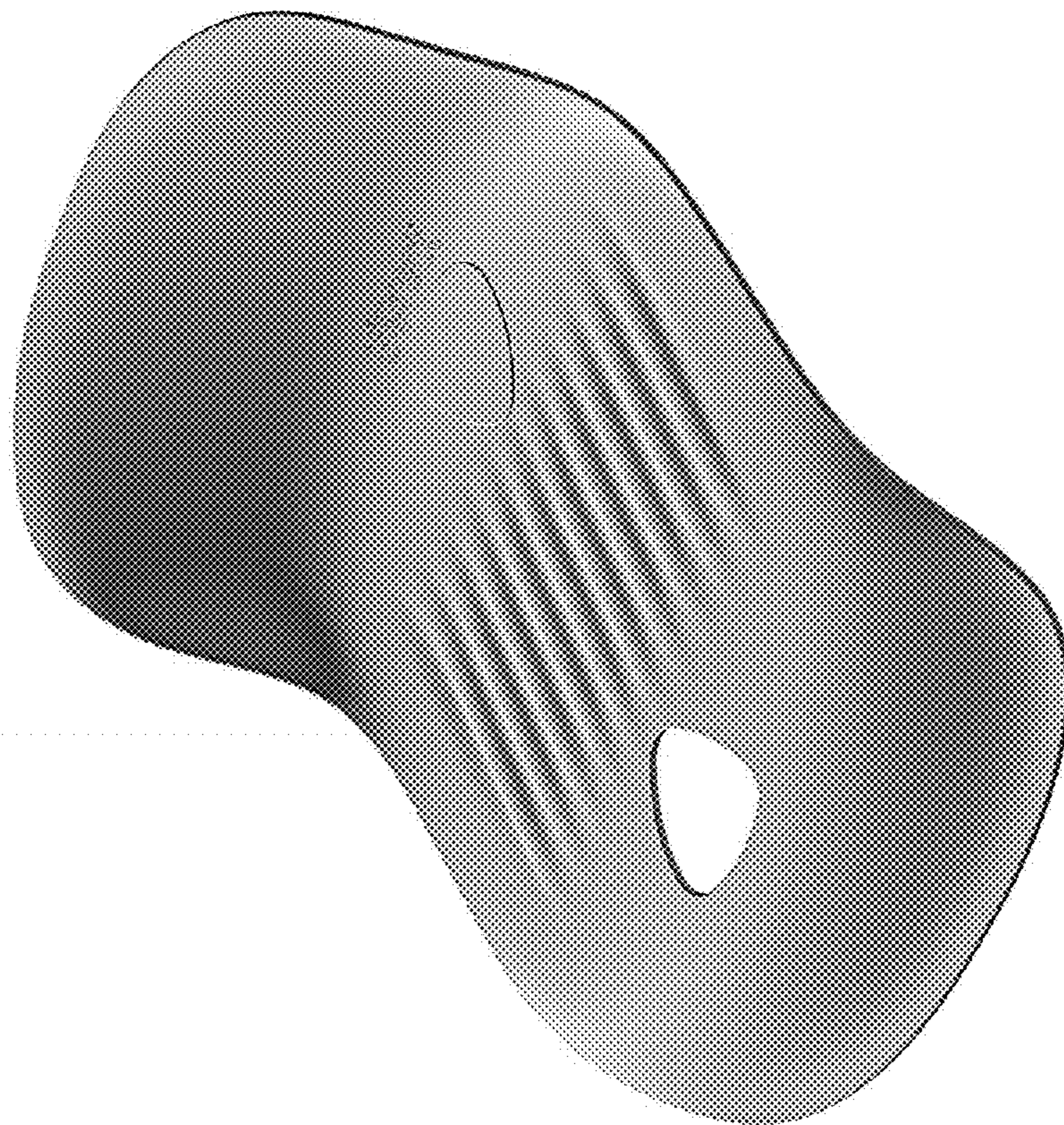

FIGURE 9

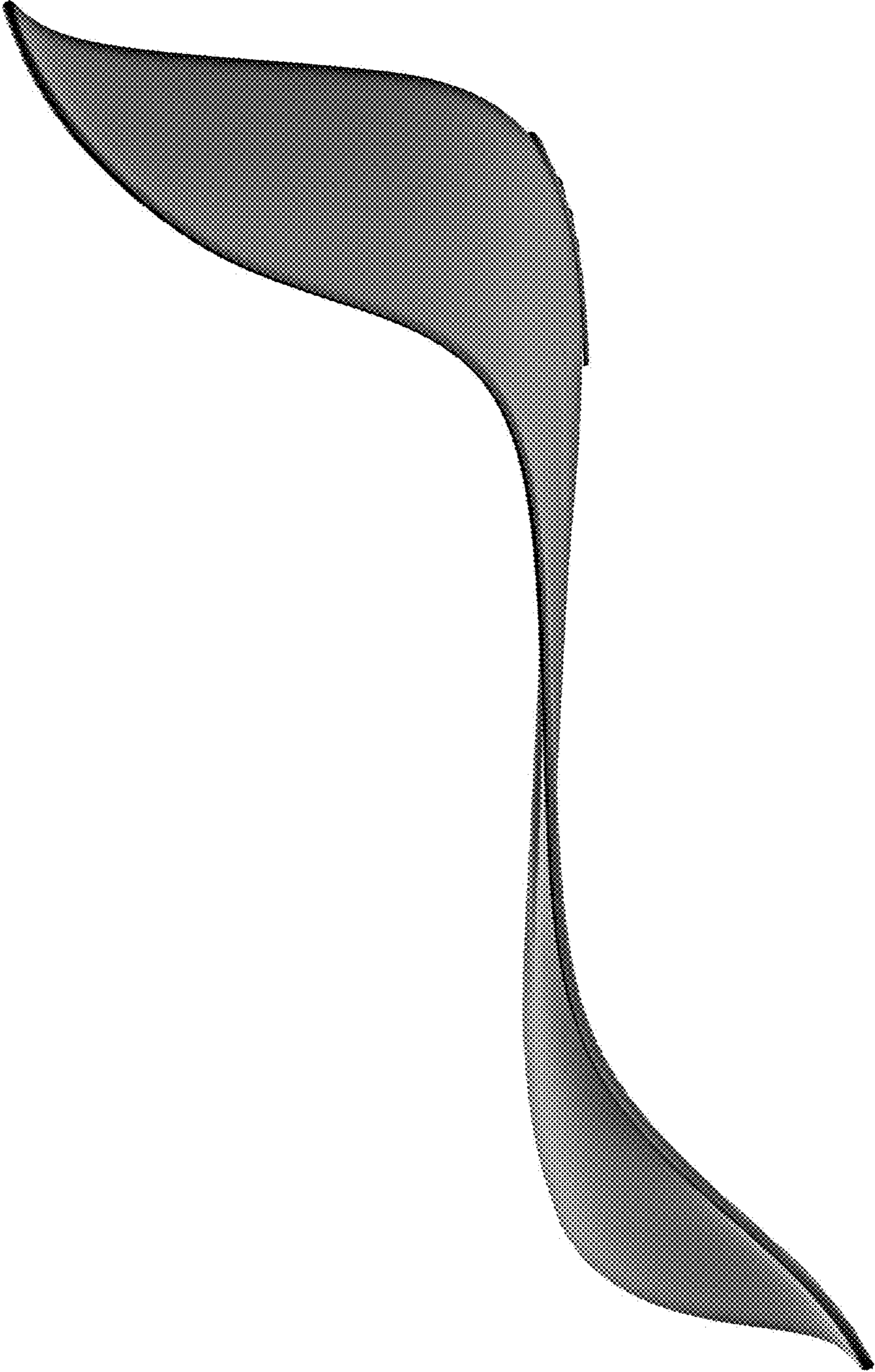

FIGURE 10

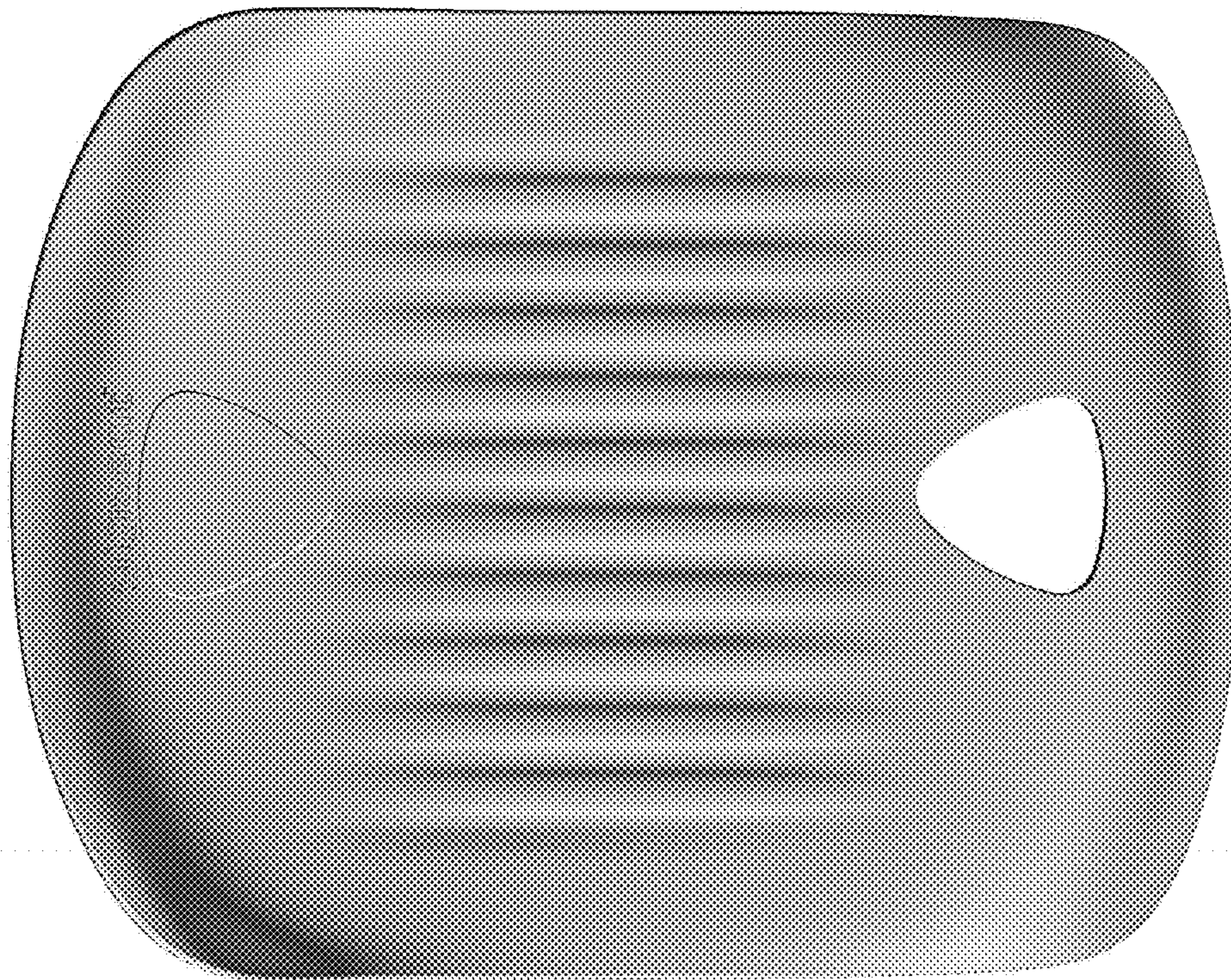

FIGURE 11