



US00D742105S

(12) **United States Design Patent**  
**Negri**

(10) **Patent No.:** **US D742,105 S**  
(45) **Date of Patent:** **\*\* Nov. 3, 2015**

(54) **FOOTWEAR**

(71) Applicant: **Francesca Negri**, London (GB)

(72) Inventor: **Francesca Negri**, London (GB)

(73) Assignee: **J. Choo Limited**, London (GB)

(\*\*) Term: **14 Years**

(21) Appl. No.: **29/488,348**

(22) Filed: **Apr. 17, 2014**

(51) **LOC (10) Cl.** ..... **02-04**

(52) **U.S. Cl.**  
USPC ..... **D2/929**

(58) **Field of Classification Search**  
USPC ..... D2/896, 900, 902, 906-908, 925-942,  
D2/969, 972-975, 971  
CPC ..... A43B 21/00; A43B 21/02; A43B 21/06;  
A43B 9/14; A43B 113/181; A43B 13/141;  
A43B 13/186; A43B 13/188; A43B 23/00;  
A43B 23/02; A43B 5/00

See application file for complete search history.

(56) **References Cited**

**U.S. PATENT DOCUMENTS**

D173,030 S *	9/1954	Hoza	.....	D2/902
D255,956 S *	7/1980	Hirsch	.....	D2/907
D266,286 S *	9/1982	Vermonet	.....	D2/908
D267,441 S *	1/1983	Clarvit	.....	D2/900
D270,111 S *	8/1983	Migdow	.....	D2/907
D272,962 S *	3/1984	Clarvit	.....	D2/900
4,642,914 A *	2/1987	Caldeira	.....	36/50.1

5,557,866 A	9/1996	Prengler	
D475,186 S *	6/2003	Shea et al.	..... D2/969
D492,098 S *	6/2004	Magro	..... D2/907
D524,518 S *	7/2006	James	..... D2/896
D540,519 S *	4/2007	Hobson	..... D2/969
D575,044 S *	8/2008	Alfaro	..... D2/969
D610,333 S *	2/2010	Raysse	..... D2/969
D622,055 S *	8/2010	Bosomworth	..... D2/972
D646,875 S	10/2011	LaRusso	
D653,024 S *	1/2012	LaRusso	..... D2/969
D655,074 S	3/2012	LaRusso	
D664,756 S *	8/2012	Choi et al.	..... D2/971
D665,562 S *	8/2012	Di Nucci	..... D2/902

\* cited by examiner

*Primary Examiner* — Dominic Simone

(74) *Attorney, Agent, or Firm* — Fross Zelnick Lehrman & Zissu, P.C.; Lawrence E. Apolzon, Esq.

(57) **CLAIM**

The ornamental design for footwear, as shown and described.

**DESCRIPTION**

FIG. 1 is a front perspective view of a shoe showing my footwear design;  
FIG. 2 is a right side view of the footwear shown in FIG. 1;  
FIG. 3 is a left side view of the footwear shown in FIG. 1;  
FIG. 4 is a front view of the footwear shown in FIG. 1;  
FIG. 5 is a rear view of the footwear shown in FIG. 1;  
FIG. 6 is a top view of the footwear shown in FIG. 1; and,  
FIG. 7 is a bottom view of the footwear shown in FIG. 1.  
The shadows and reflections shown in the drawings form no part of the claimed design.

**1 Claim, 7 Drawing Sheets**







FIG. 1



FIG. 2





FIG. 3

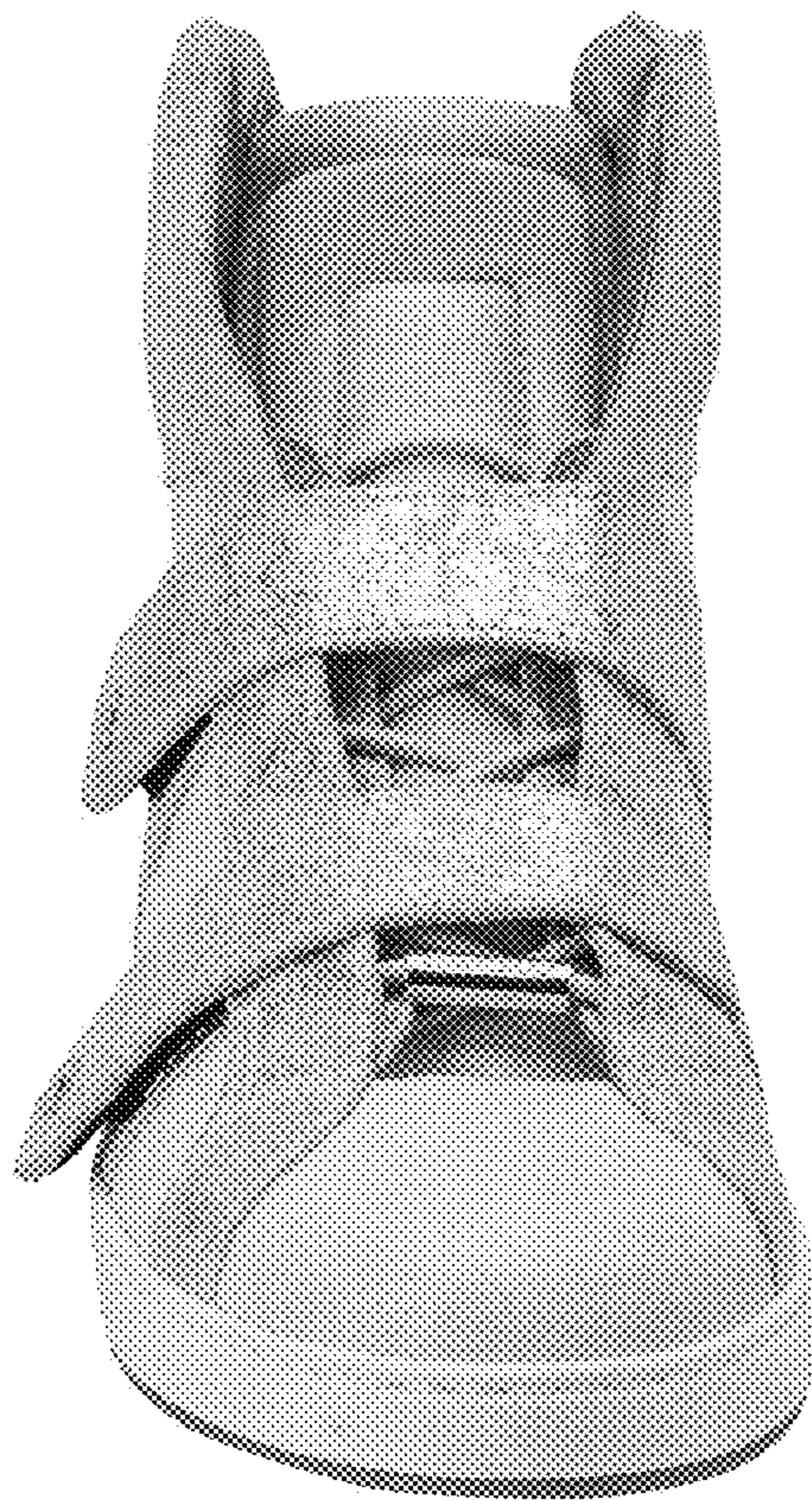

FIG. 4



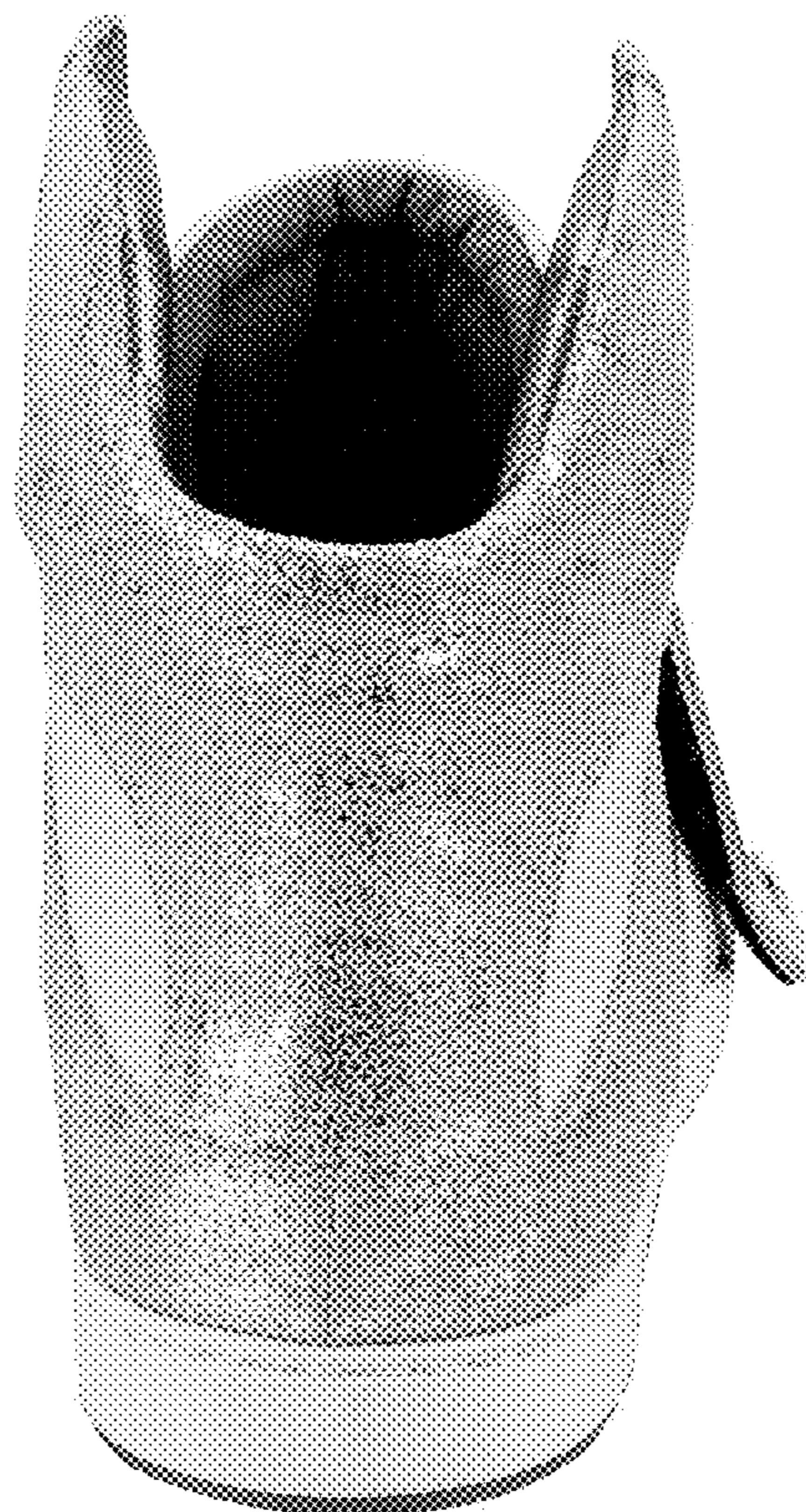

FIG. 5

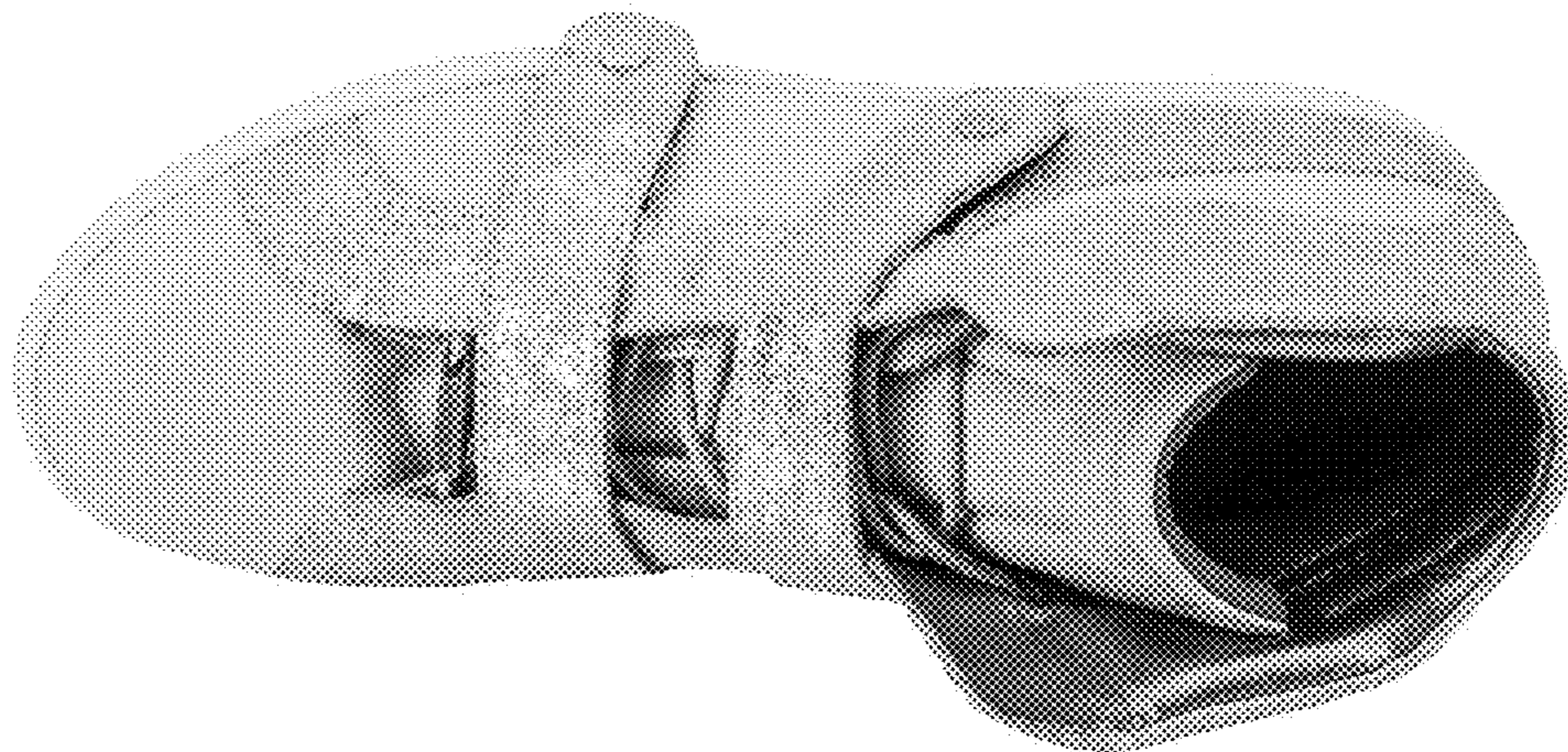

FIG. 6

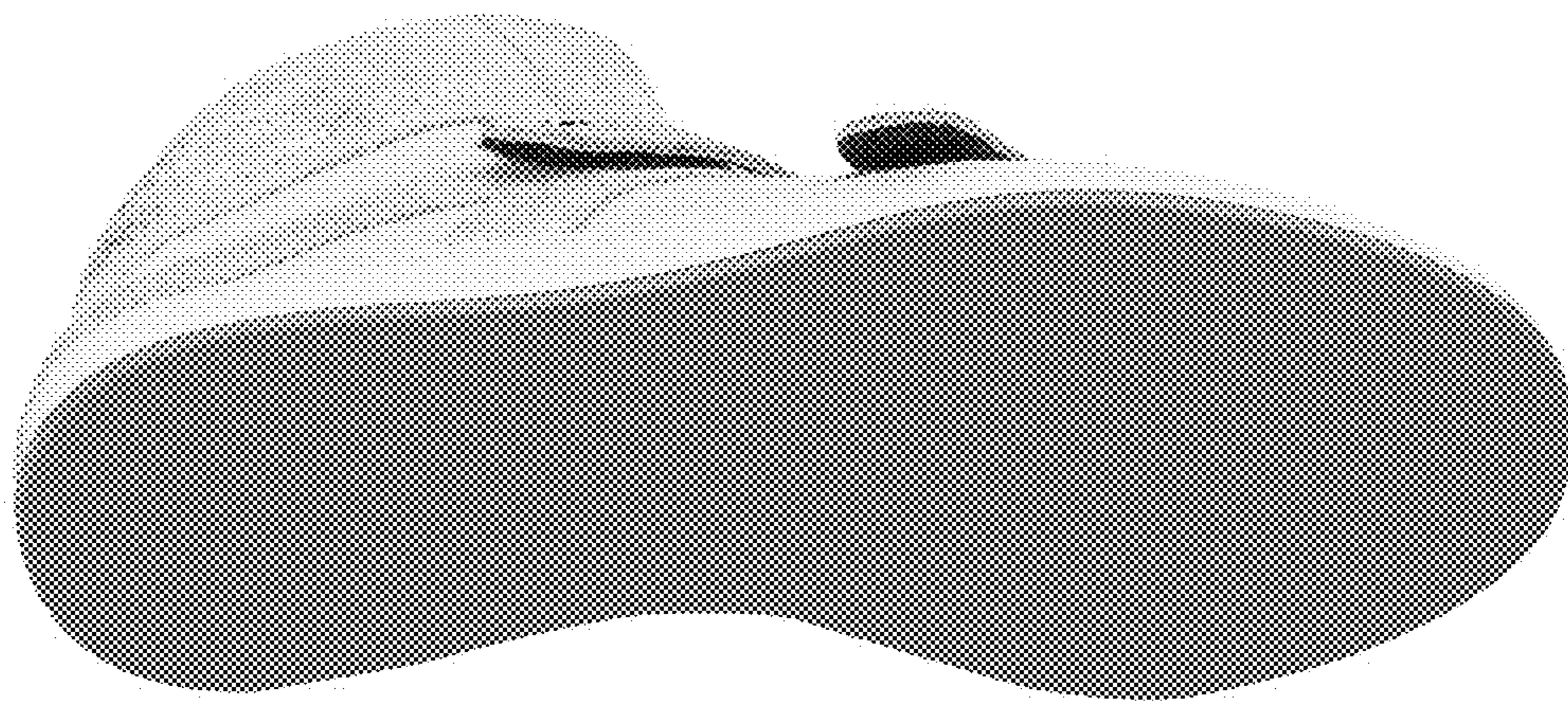

FIG. 7