



US00D742098S

(12) **United States Design Patent**
Pham

(10) **Patent No.:** **US D742,098 S**
(45) **Date of Patent:** **** Nov. 3, 2015**

- (54) **WEARABLE TOWEL**
- (71) Applicant: **Hao Kim Pham**, Arlington, TX (US)
- (72) Inventor: **Hao Kim Pham**, Arlington, TX (US)
- (**) Term: **14 Years**
- (21) Appl. No.: **29/471,262**
- (22) Filed: **Oct. 30, 2013**
- (51) **LOC (10) Cl.** **02-02**
- (52) **U.S. Cl.**
USPC **D2/826**
- (58) **Field of Classification Search**
USPC D2/724, 727, 728, 759, 773, 823–826,
D2/831, 861–864; 2/46, 48, 50, 52,
2/49.1–49.5, 51, 67, 69.5, 88, 92, 102,
2/207, 463
CPC A41D 7/008; A41D 7/006; A41D 13/00;
A41D 2400/60; A47G 9/0215; A47G 9/0223;
A47G 2009/008; A47K 3/001; A47K 10/02;
A61F 7/00; A41G 7/00; A41G 7/02
See application file for complete search history.

- 3,669,106 A 6/1972 Schradling et al.
- 3,695,260 A 10/1972 Endres
- 4,507,805 A 4/1985 Calutoiu
- 4,565,144 A 1/1986 Ricci
- 5,697,102 A 12/1997 Benjamin
- 5,797,144 A 8/1998 Ciccone
- 5,933,886 A 8/1999 Washington
- 6,006,356 A 12/1999 Song
- D465,317 S 11/2002 Darling
- D507,693 S 7/2005 Walton
- D622,482 S 8/2010 Stein
- D622,483 S * 8/2010 Stein D2/826
- D638,611 S * 5/2011 Benderradji D2/823

(Continued)

OTHER PUBLICATIONS

Craft Gossip. <http://sewing.craftgossip.com/tutorial-beach-or-bath-towel-ponch/2012/06/08>. Jun. 2012. "Beach or Bath Towel poncho".

(Continued)

Primary Examiner — Wan Laymon
Assistant Examiner — Mark Booker

(57) **CLAIM**
The ornamental design for a wearable towel, as shown and described.

(56) **References Cited**

U.S. PATENT DOCUMENTS

- 331,179 A * 11/1885 Barter 2/88
- 1,432,249 A * 10/1922 Hoyme 2/69
- 1,497,685 A 6/1924 Hoyme
- 1,511,737 A 10/1924 Lord
- 2,237,368 A 4/1941 Seitzman et al.
- 2,462,269 A 2/1949 Krempel
- 2,513,074 A 6/1950 Wolfe
- 2,654,092 A 10/1953 Brennish
- 2,794,985 A 6/1957 Brennish
- 2,971,198 A 2/1961 Tomich
- 3,013,274 A 12/1961 Dike
- 3,381,306 A 5/1968 Innes
- 3,522,612 A 8/1970 Palmer
- 3,571,810 A 3/1971 Swett

DESCRIPTION

FIG. 1 is a perspective view of the wearable towel of the present invention, shown being worn;
FIG. 2 is a top plan view of the wearable towel of the present invention and showing it lying flat;
FIG. 3 is a front elevation view of a wearable towel;
FIG. 4 is a rear elevation view of a wearable towel;
FIG. 5 is an enlarged partial view, showing the arm opening; and,
FIG. 6 is an enlarged partial view, showing the belt cord passing the transverse belt loop through the cutout opening.

1 Claim, 4 Drawing Sheets

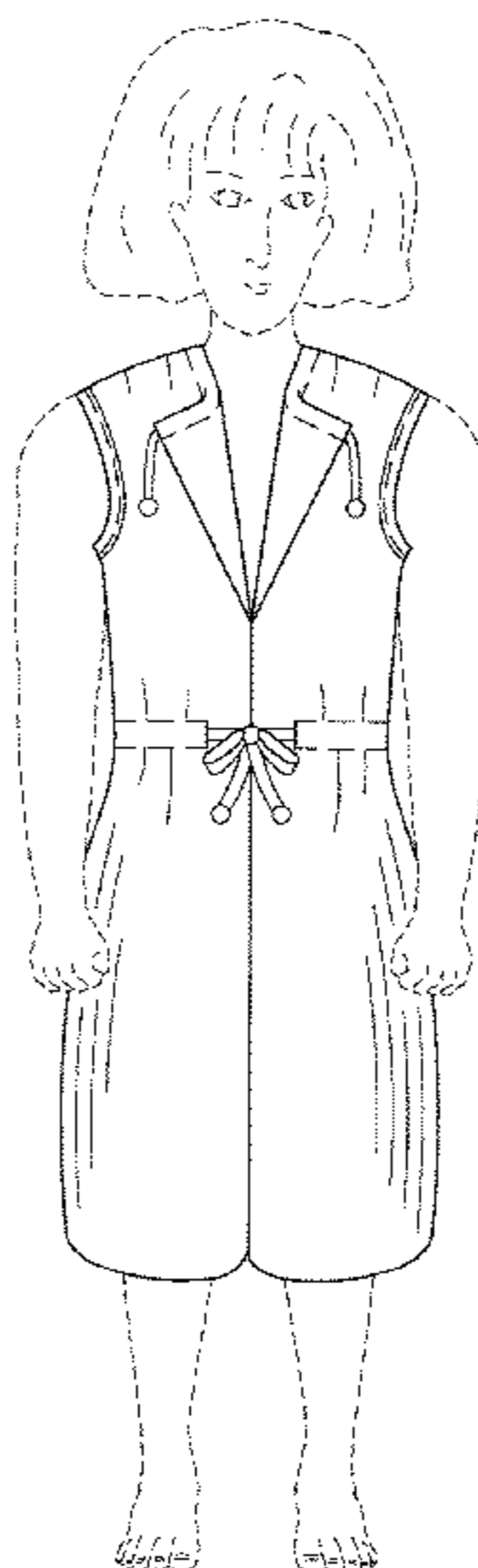

(56)

References Cited

U.S. PATENT DOCUMENTS

D674,167 S 1/2013 Ehler
8,468,612 B1* 6/2013 Galloway 2/207
D712,630 S * 9/2014 Jones D2/826
D713,127 S * 9/2014 Cary D2/826
2004/0093657 A1 5/2004 Erinc
2004/0237167 A1 12/2004 Curry
2008/0120774 A1 5/2008 Hite
2008/0271222 A1* 11/2008 Nienow 2/88

2009/0106873 A1 4/2009 Whittesside
2009/0144924 A1 6/2009 Stein
2009/0205098 A1 8/2009 Araquistain
2009/0288264 A1 11/2009 Banasik
2012/0023635 A1 2/2012 Ehler

OTHER PUBLICATIONS

TogaBeach. <http://www.togabeach.com/>. Jan. 2010. Changing Towel & Beach Towel.

* cited by examiner

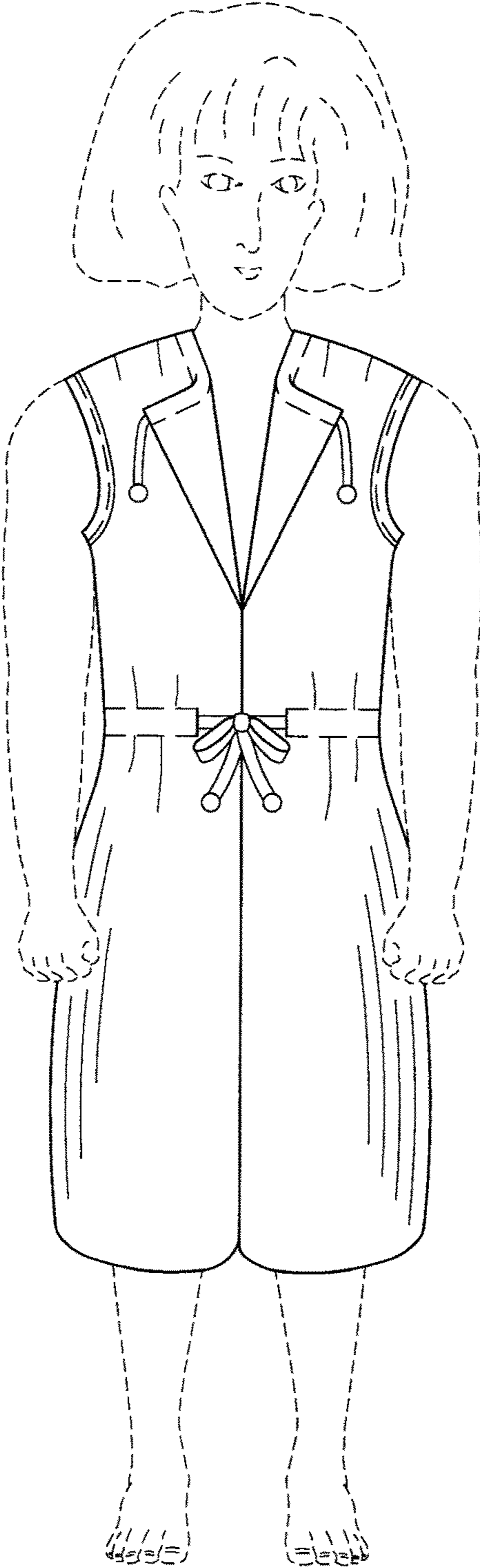

FIG. 1

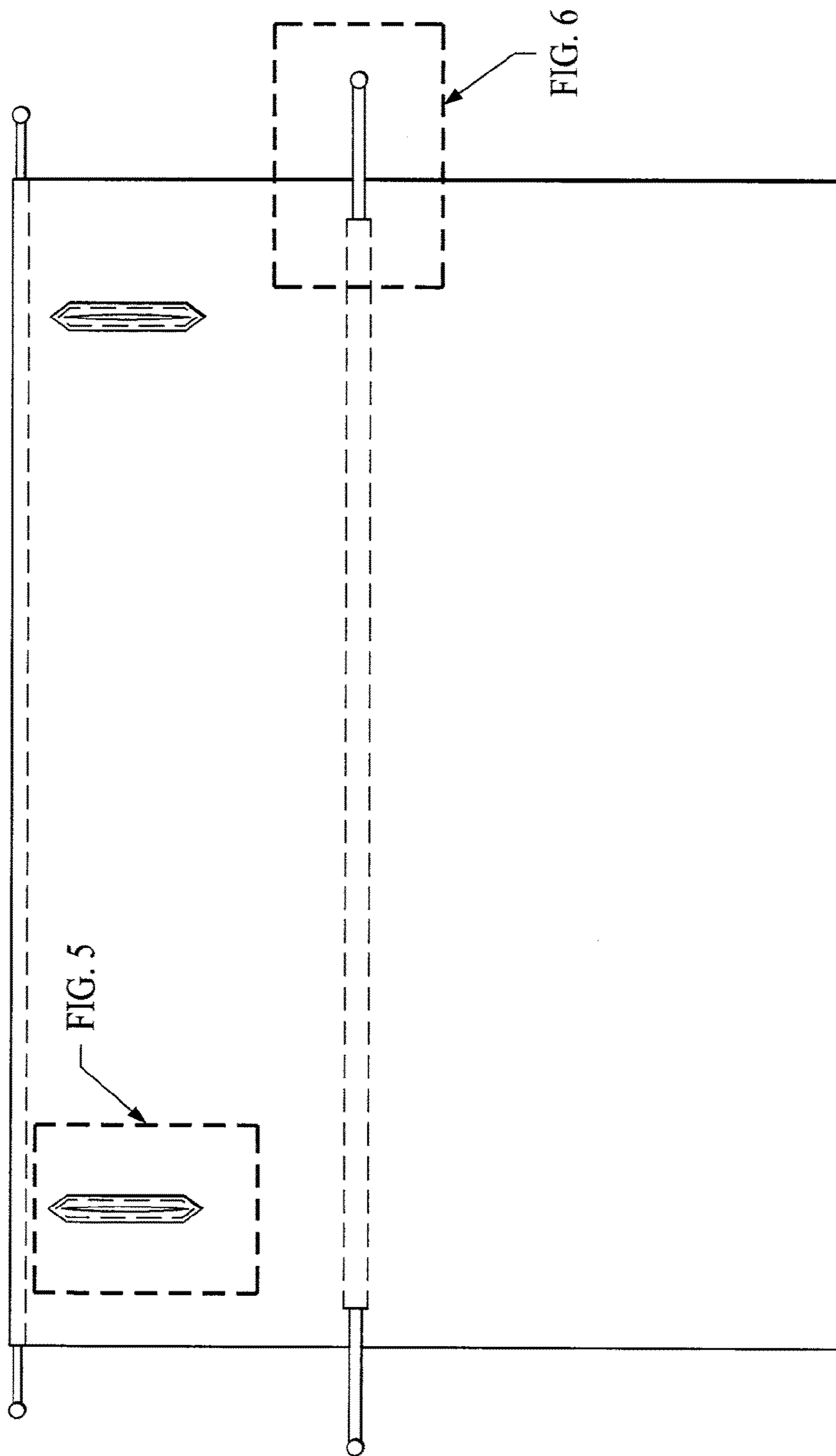

FIG. 2

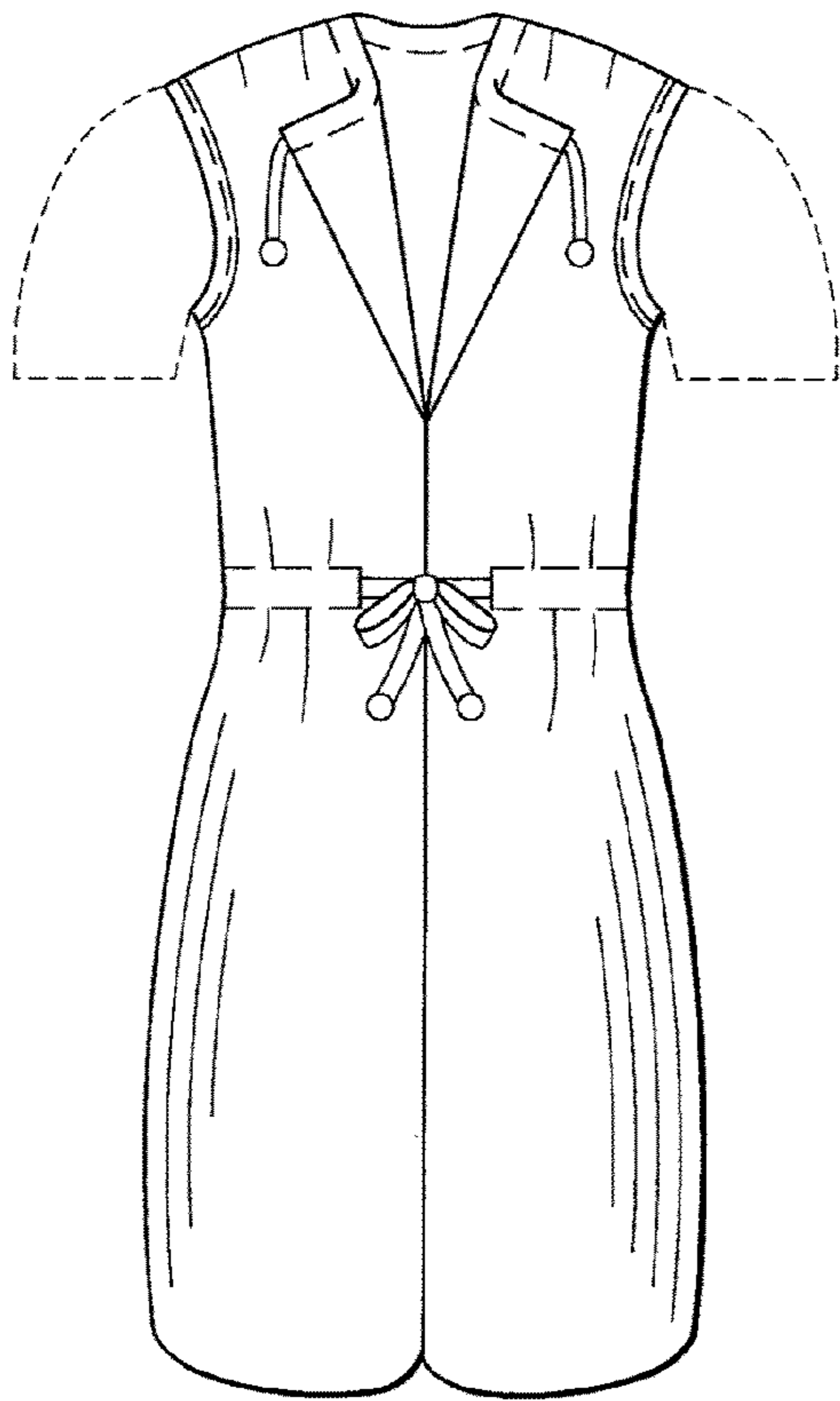

FIG. 3

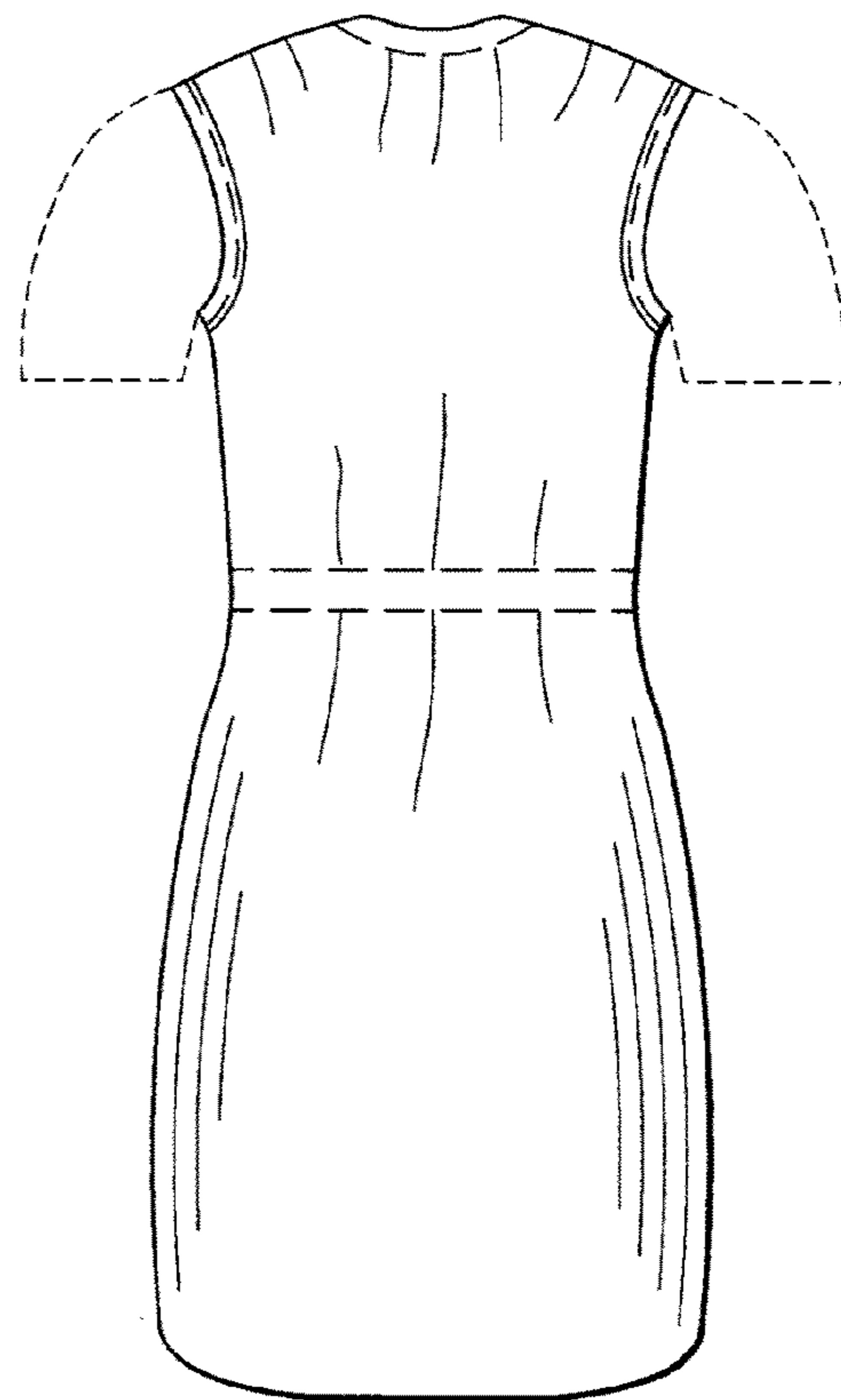

FIG. 4

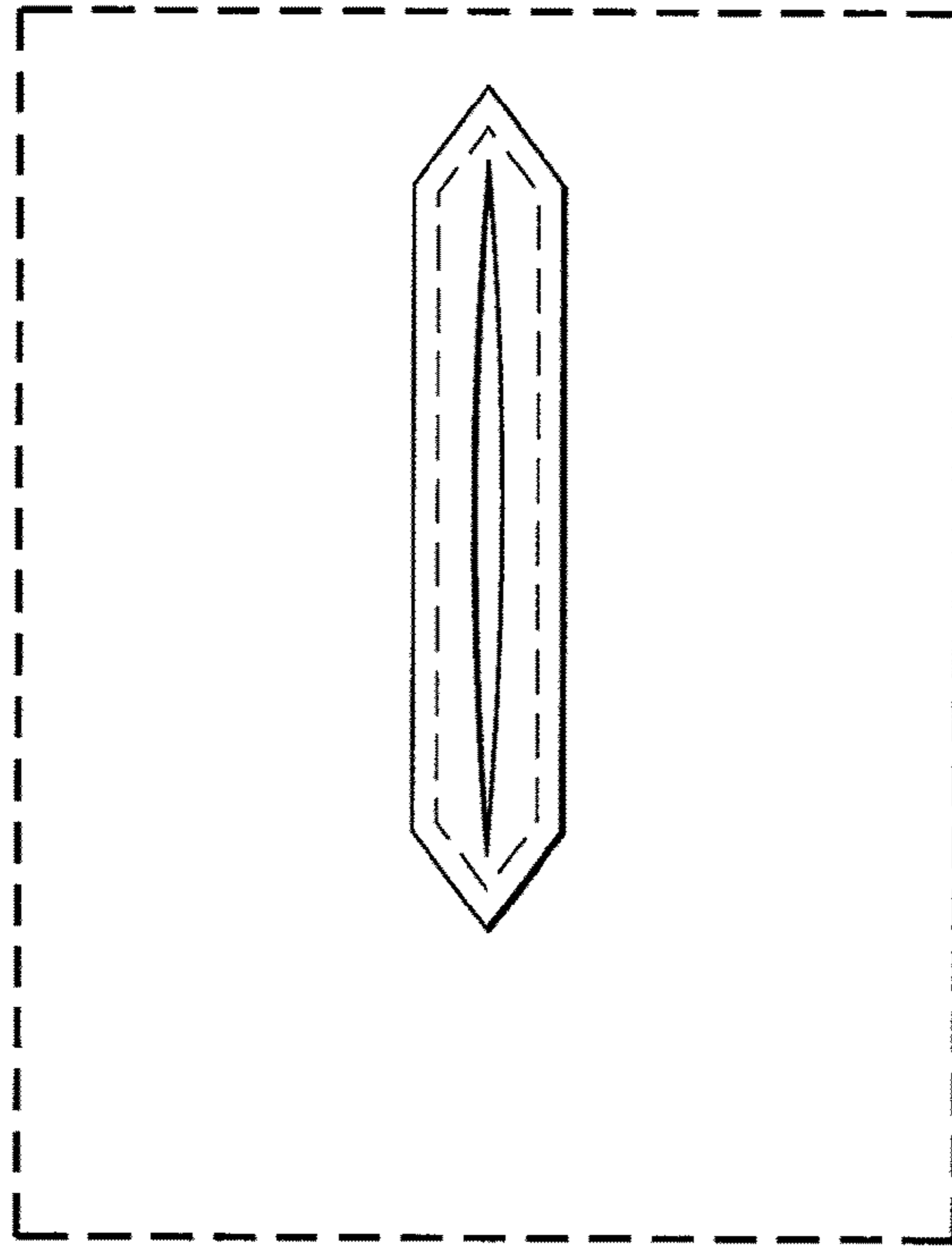

FIG. 5

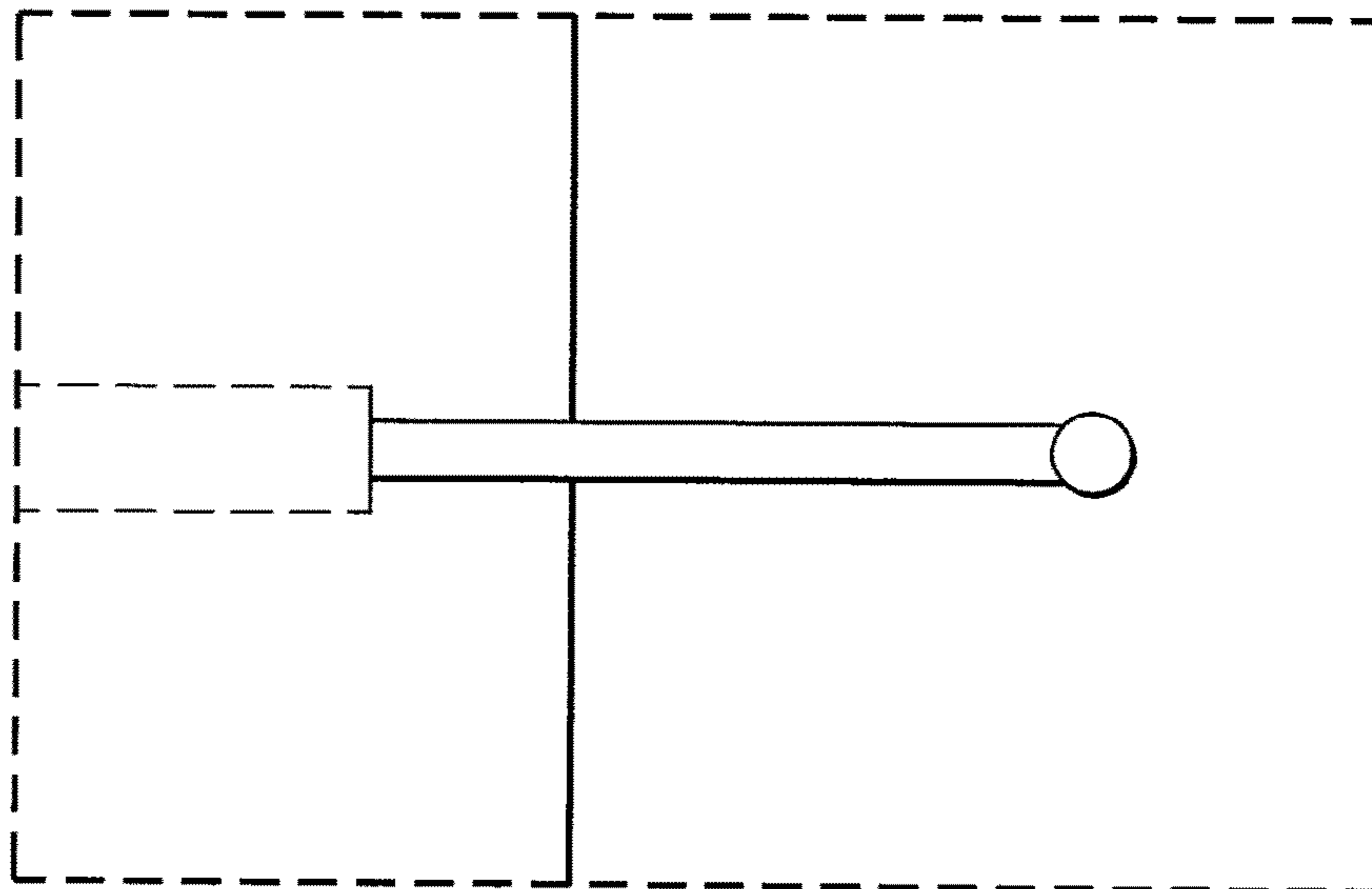

FIG. 6