



US00D742093S

(12) **United States Design Patent**
Wells

(10) **Patent No.:** **US D742,093 S**
(45) **Date of Patent:** **** Nov. 3, 2015**

(54) **LOUNGE WEAR**

(71) Applicant: **Sir Killian Mathew Wells**, Van Nuys, CA (US)

(72) Inventor: **Sir Killian Mathew Wells**, Van Nuys, CA (US)

(**) Term: **14 Years**

(21) Appl. No.: **29/503,092**

(22) Filed: **Sep. 23, 2014**

(51) **LOC (10) Cl.** **02-01**

(52) **U.S. Cl.**
USPC **D2/700; D2/744**

(58) **Field of Classification Search**
USPC D2/700, 701, 702, 703, 704, 705, 712, D2/713, 714, 718, 719, 728, 731, 732, 741, D2/742, 743, 744, 747, 828; D29/100
CPC A41B 1/04; A41B 9/00; A41B 9/08; A41B 13/00; A41B 13/08; A41D 1/06; A41D 1/082; A41D 10/00; A41D 13/0015; A41D 13/012; A41D 13/02
See application file for complete search history.

4,563,157 A * 1/1986 Hoshino A41D 13/0125
114/311

4,704,092 A * 11/1987 Liukko A41D 13/0125
441/102

5,652,966 A * 8/1997 Reinert, Sr. D06F 95/00
2/243.1

5,842,959 A * 12/1998 Wilkinson A41D 13/0015
2/69

5,860,162 A * 1/1999 Love A41D 13/018
2/2.12

6,032,285 A * 3/2000 Densen A41D 13/02
2/456

D435,697 S * 12/2000 James D29/100

D475,812 S * 6/2003 Kalaam D29/100

D553,297 S * 10/2007 Sumpter D29/100

7,395,555 B2 * 7/2008 Aldridge A41D 13/02
2/69

D618,439 S * 6/2010 Hatton D2/743

D621,587 S * 8/2010 Tatroe D2/714

7,895,667 B2 * 3/2011 Zmigrosky A41D 1/08
2/4

8,091,144 B2 * 1/2012 Sigmon A62B 17/003
2/458

D701,677 S * 4/2014 Tref D2/744

D705,520 S * 5/2014 Harris D2/743

D708,423 S * 7/2014 Adams D2/744

2009/0126088 A1 * 5/2009 Yadav A41D 13/0012
2/457

2010/0083429 A1 * 4/2010 Carraro A41D 13/02
2/456

2014/0352043 A1 * 12/2014 Harvey A41D 13/001
2/456

(56) **References Cited**

U.S. PATENT DOCUMENTS

496,686 A * 5/1893 Hemenger A41D 13/012
2/2.16

2,260,372 A * 10/1941 Fowler A41H 37/003
2/228

2,520,300 A * 8/1950 Astrove A41B 13/005
2/80

2,521,767 A * 9/1950 Zecha A41D 13/02
2/79

2,694,810 A * 11/1954 Williamson A41D 13/02
2/51

3,043,300 A * 7/1962 Flagg A62B 17/003
128/201.29

3,496,572 A * 2/1970 Herzig A41D 13/02
2/232

4,023,223 A * 5/1977 Anderson A41D 13/0125
2/79

4,031,565 A * 6/1977 Coates A41B 9/00
2/409

4,395,781 A * 8/1983 Myers A41D 13/001
2/4

* cited by examiner

Primary Examiner — Karen E. Eldridge Powers
Assistant Examiner — Jasmine Mlinarcik

(57) **CLAIM**

The ornamental design for a lounge wear, as shown and described.

DESCRIPTION

FIG. 1 is a perspective front view of a lounge wear; FIG. 2 is a front elevation view of the lounge wear; FIG. 3 is a rear elevation view of the lounge wear; FIG. 4 is a left side elevation view of the lounge wear; the right side view being a mirror image thereof; FIG. 5 is a top plan view of the lounge wear; and, FIG. 6 is a bottom plan view of the lounge wear.

1 Claim, 3 Drawing Sheets

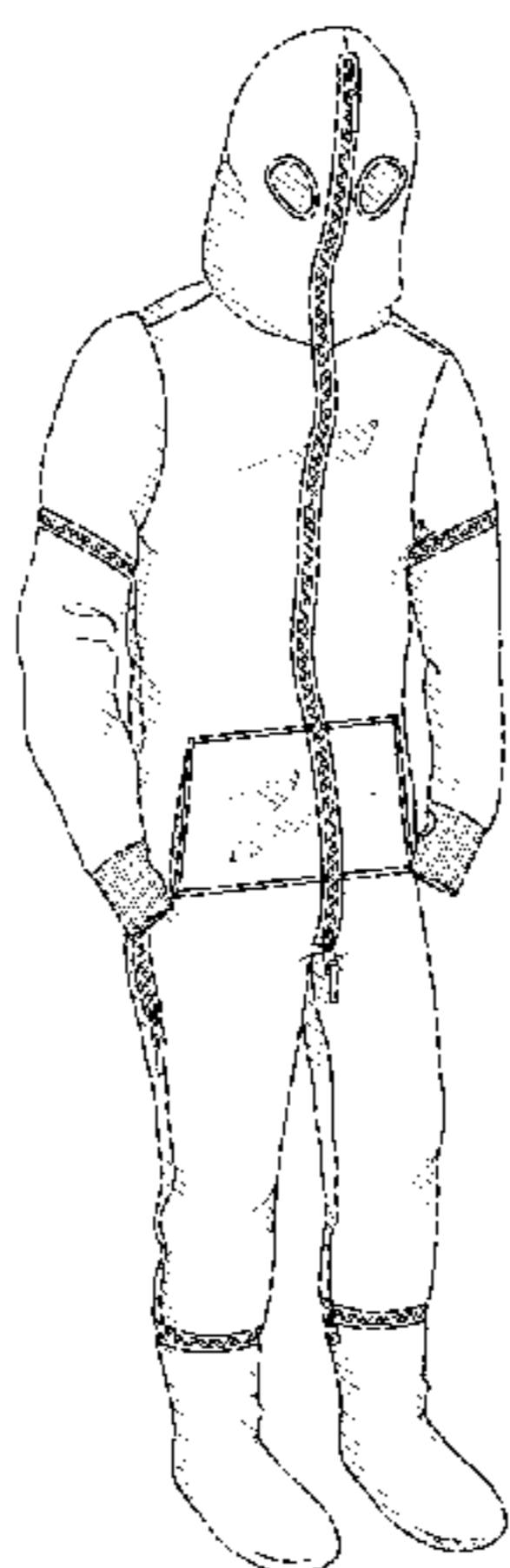

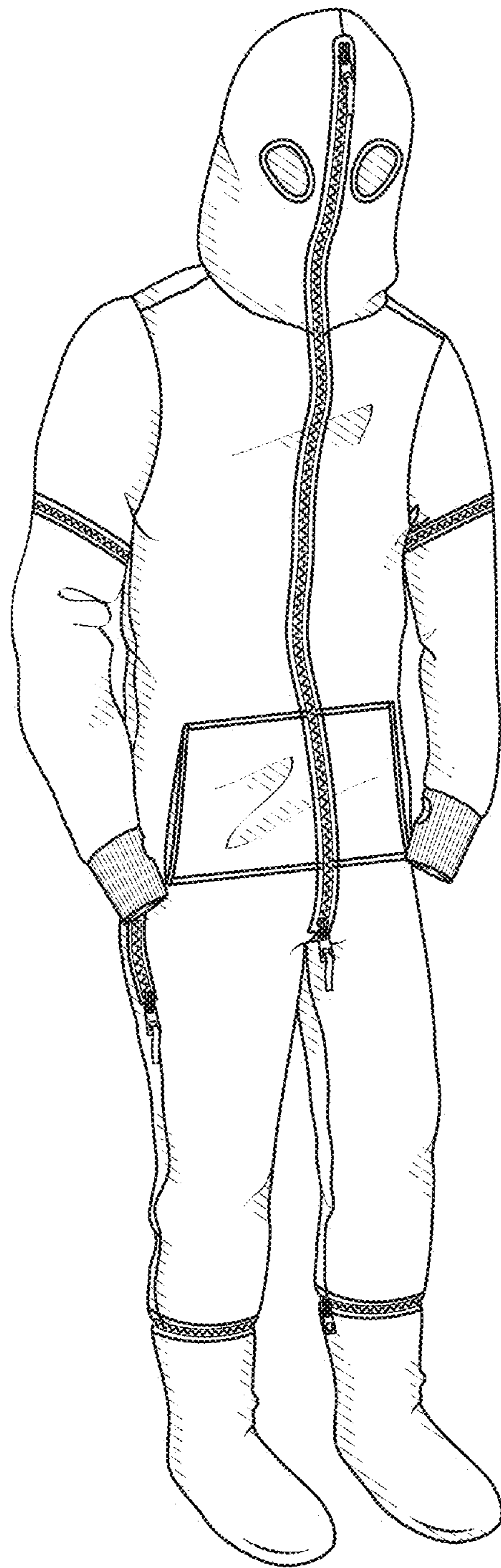

FIG. 1

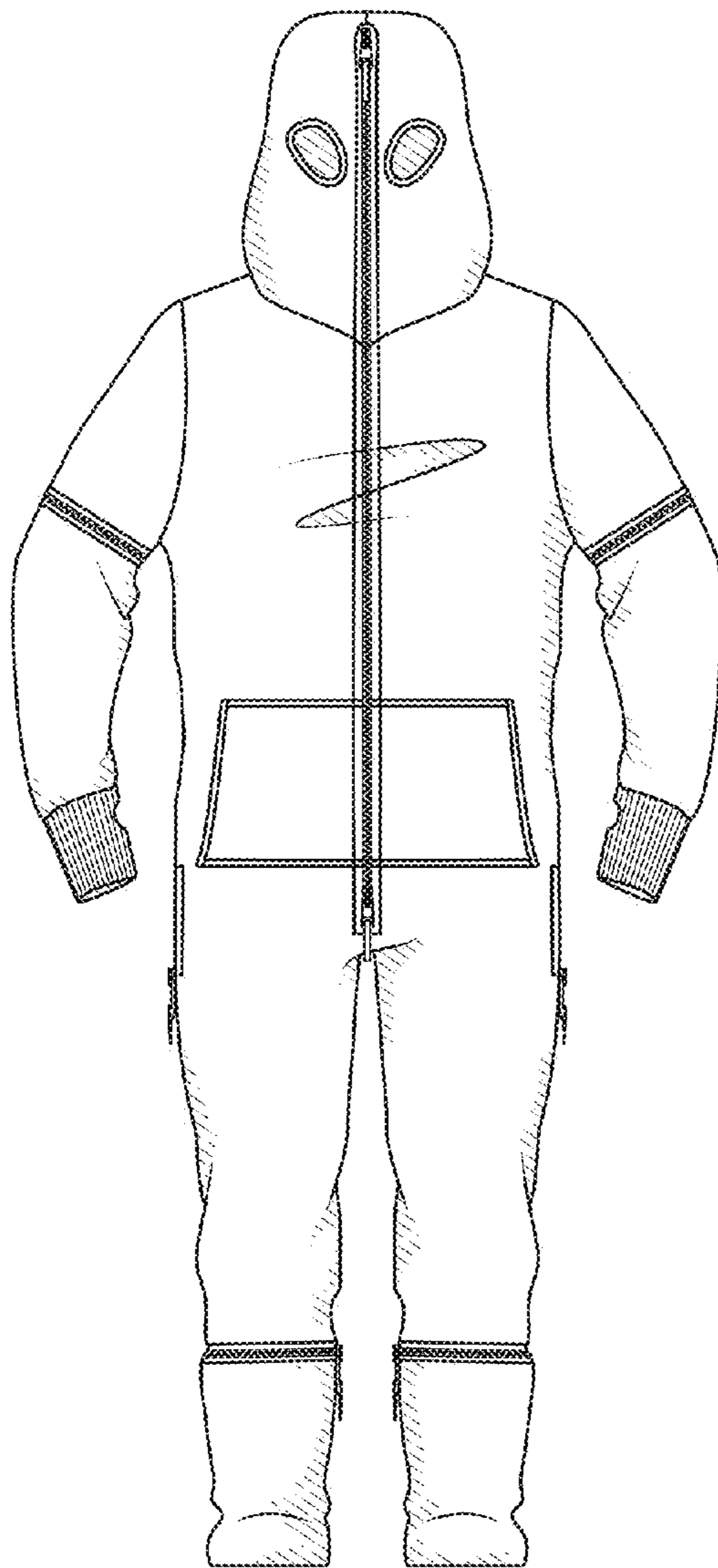

FIG. 2

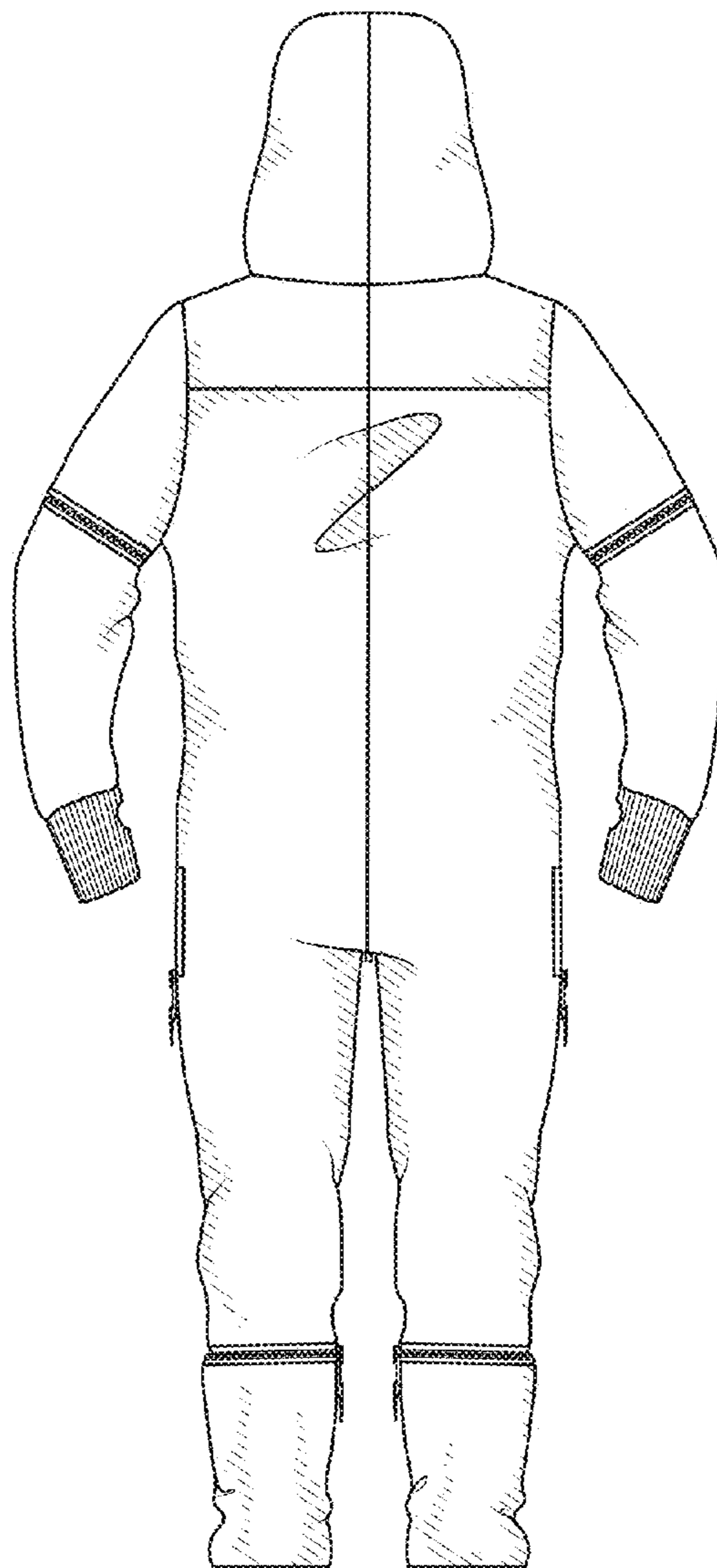

FIG. 3

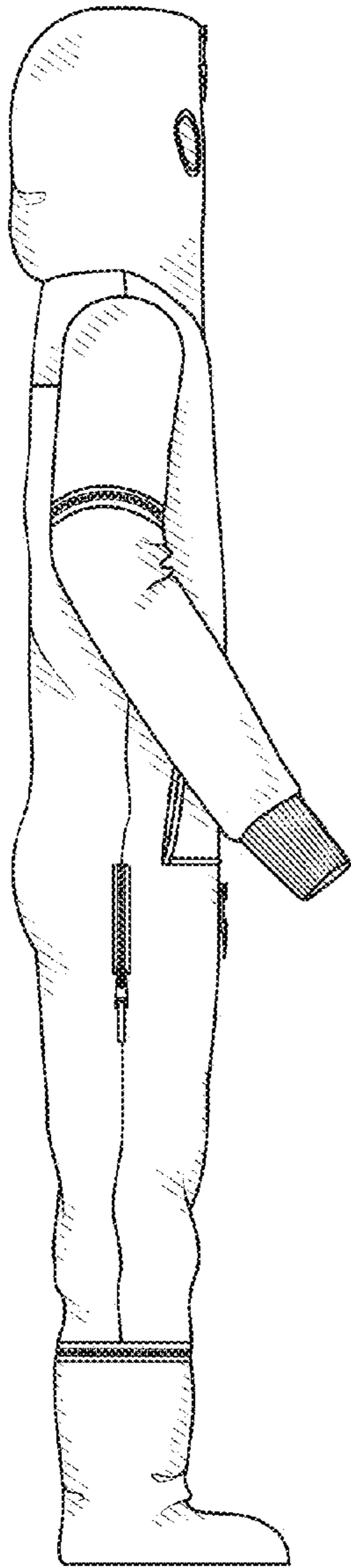

FIG. 4

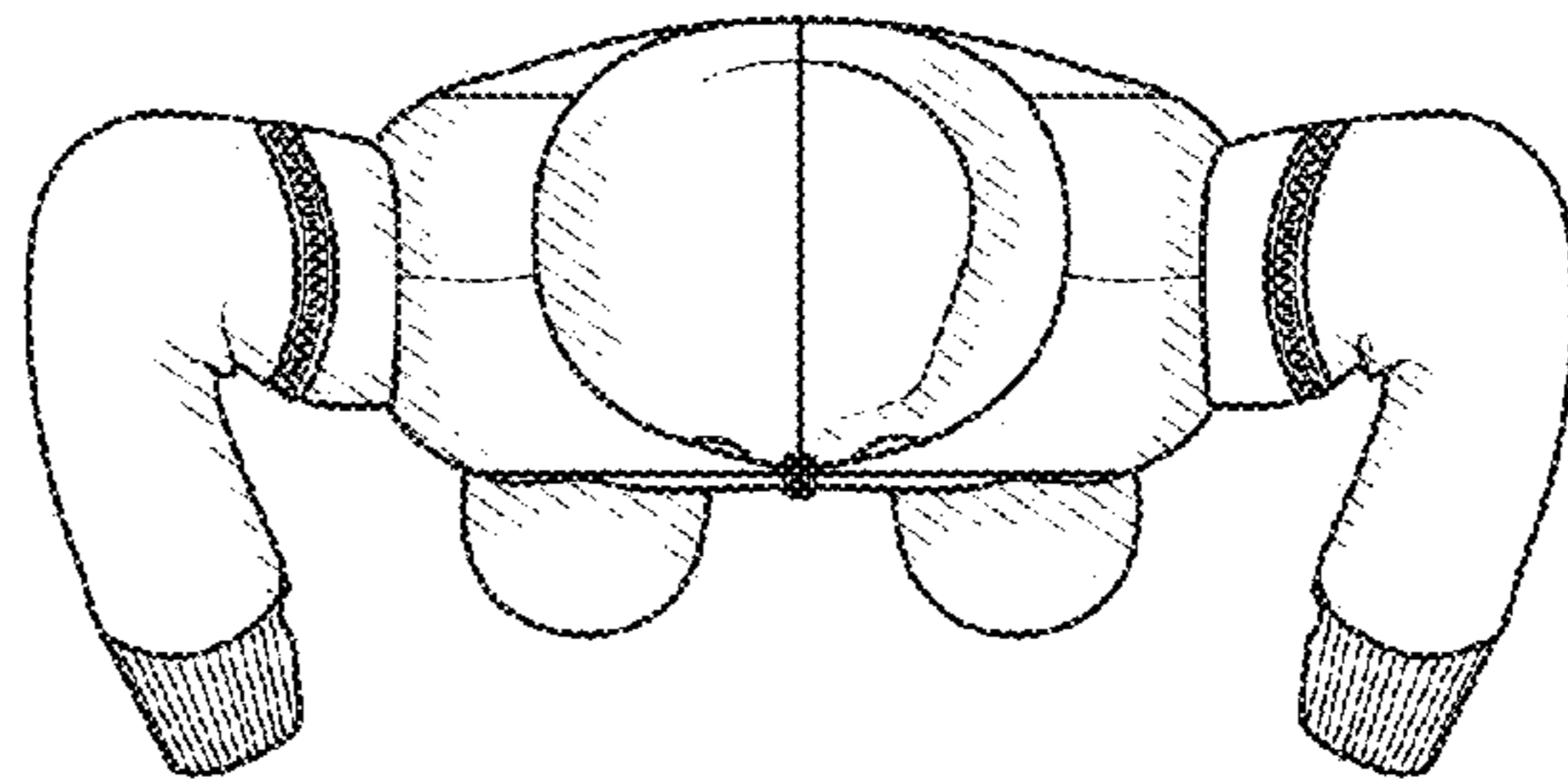

FIG. 5

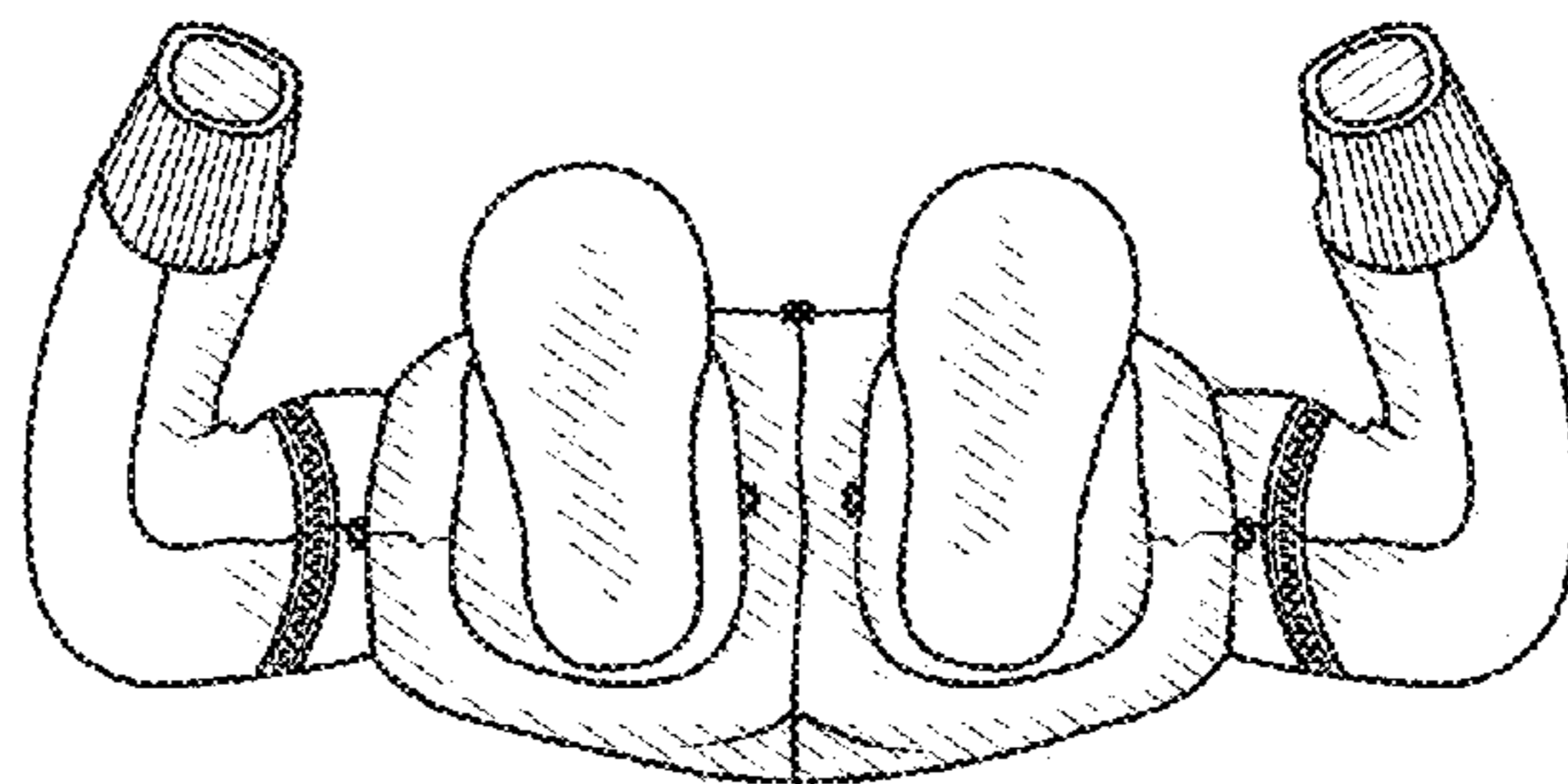

FIG. 6