



US00D742077S

(12) **United States Design Patent**
Justiniano

(10) **Patent No.:** **US D742,077 S**
(45) **Date of Patent:** **** Oct. 27, 2015**

(54) **HOME FOR PETS**

(71) Applicant: **Dennis Justiniano**, Lowell, MA (US)

(72) Inventor: **Dennis Justiniano**, Lowell, MA (US)

(**) Term: **14 Years**

(21) Appl. No.: **29/484,823**

(22) Filed: **Mar. 13, 2014**

(51) **LOC (10) Cl.** **30-02**

(52) **U.S. Cl.**
USPC **D30/112**

(58) **Field of Classification Search**
USPC D30/108, 110–112, 114, 117, 119;
D21/511; D25/22, 33; 119/416, 436,
119/482, 487, 494–495, 498–500
See application file for complete search history.

(56) **References Cited**

U.S. PATENT DOCUMENTS

4,803,952	A	2/1989	Houser	
D312,107	S *	11/1990	Ostberg	D21/511
5,120,262	A *	6/1992	Caine	446/476
D335,002	S *	4/1993	Read et al.	D30/108
5,423,709	A *	6/1995	Summers	446/478
D360,494	S *	7/1995	Therriault	D30/118
D381,706	S *	7/1997	Norton	D21/506
5,964,189	A *	10/1999	Northrop et al.	119/482
D450,891	S *	11/2001	Hongo et al.	D30/108
D460,220	S *	7/2002	Clayton	D30/108
6,758,167	B1	7/2004	Edelinski	
D504,728	S *	5/2005	Senn	D25/17
D555,293	S *	11/2007	Gourkow	D30/108
7,337,748	B1 *	3/2008	Morris	119/482
D604,016	S *	11/2009	Langston	D30/112
D611,204	S *	3/2010	Slater	D30/160
D619,768	S *	7/2010	Raheb	D30/112
D640,015	S *	6/2011	Birck	D30/118
8,069,820	B2 *	12/2011	Anderson et al.	119/498
D658,816	S *	5/2012	Lee et al.	D30/112
D664,718	S *	7/2012	Lee et al.	D30/112

D678,961	S *	3/2013	Tsuchiya	D21/511
D685,538	S *	7/2013	Watts	D30/160
D699,372	S *	2/2014	Donnelly et al.	D25/33
2005/0051108	A1	3/2005	Syrgos et al.	
2005/0072364	A1 *	4/2005	Kerrigan	119/28.5

* cited by examiner

Primary Examiner — Cathy Anne MacCormac

(74) *Attorney, Agent, or Firm* — Thomas P. O’Connell;
O’Connell Law Firm

(57) **CLAIM**

I claim the ornamental design for a home for pets, as shown and described.

DESCRIPTION

FIG. 1 is a perspective view of the home for pets showing the door to the balcony in an open position;
 FIG. 2 is a perspective view thereof showing the door to the balcony in a closed position;
 FIG. 3 is a left side elevational view thereof;
 FIG. 4 is a right side elevational view thereof;
 FIG. 5 is a front elevational view thereof;
 FIG. 6 is a rear elevational view thereof;
 FIG. 7 is a bottom plan view thereof;
 FIG. 8 is a perspective view thereof showing the roof pivoted to an open position and the feeding tray opened to an extended position;
 FIG. 9 is a cross-section thereof taken along the line 9-9 in FIG. 3;
 FIG. 10 is a cross-section thereof taken along the line 10-10 in FIG. 4;
 FIG. 11 is a cross-section thereof taken along the line 11-11 in FIG. 5; and,
 FIG. 12 is a cross-section thereof taken along the line 12-12 in FIG. 6.

The broken lines depict environmental subject matter and form no part of the claimed design.

1 Claim, 12 Drawing Sheets

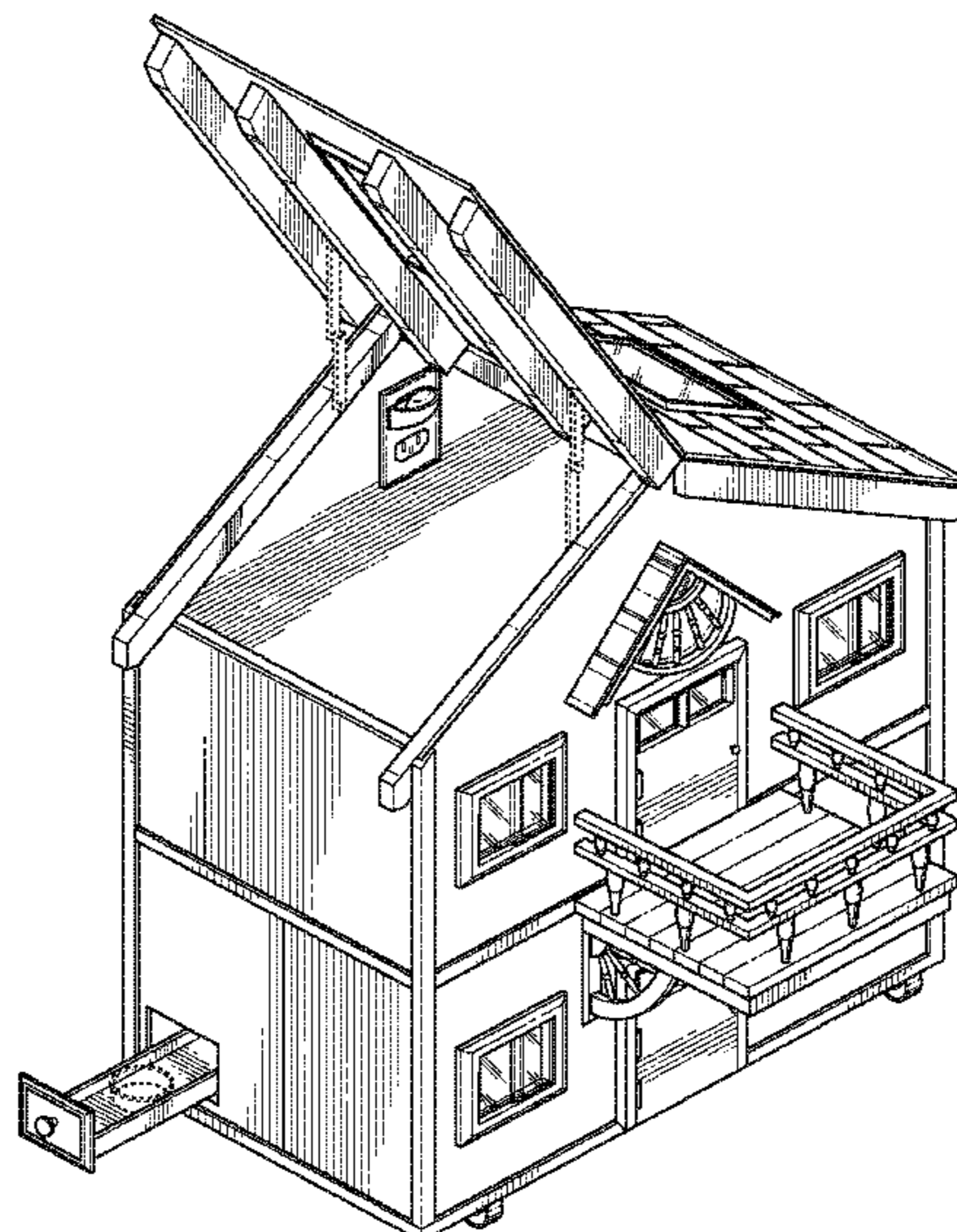
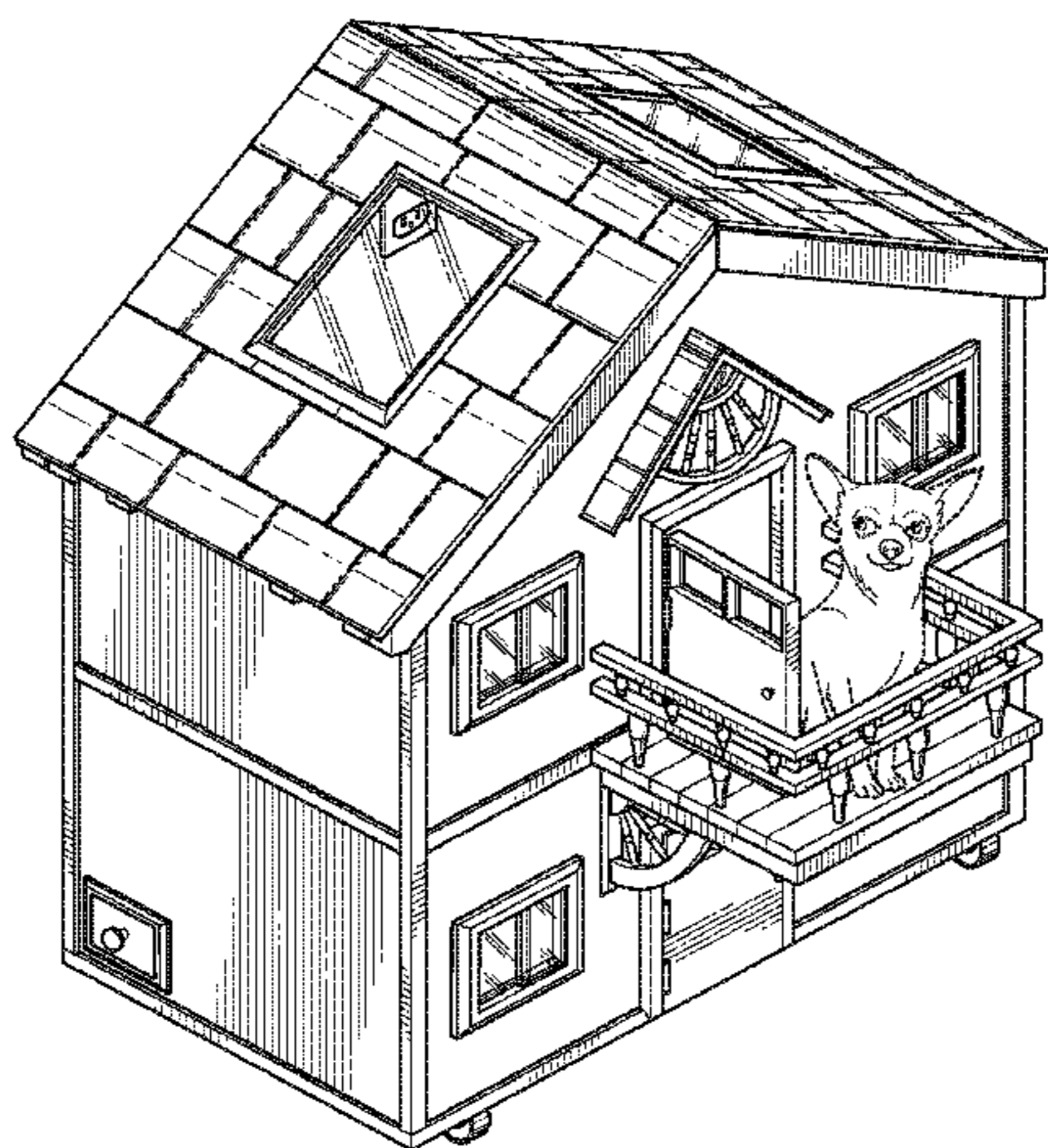

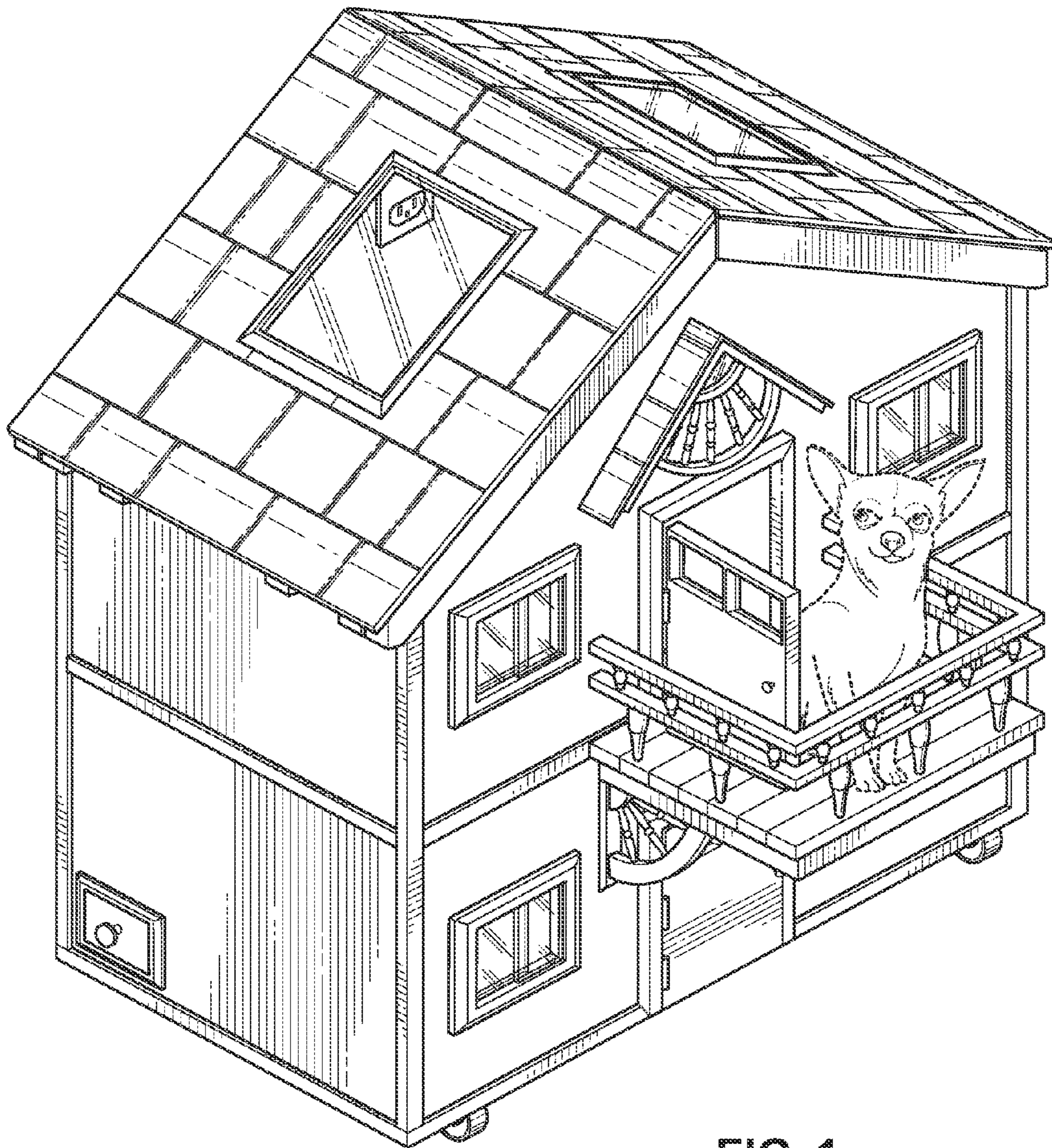

FIG. 1

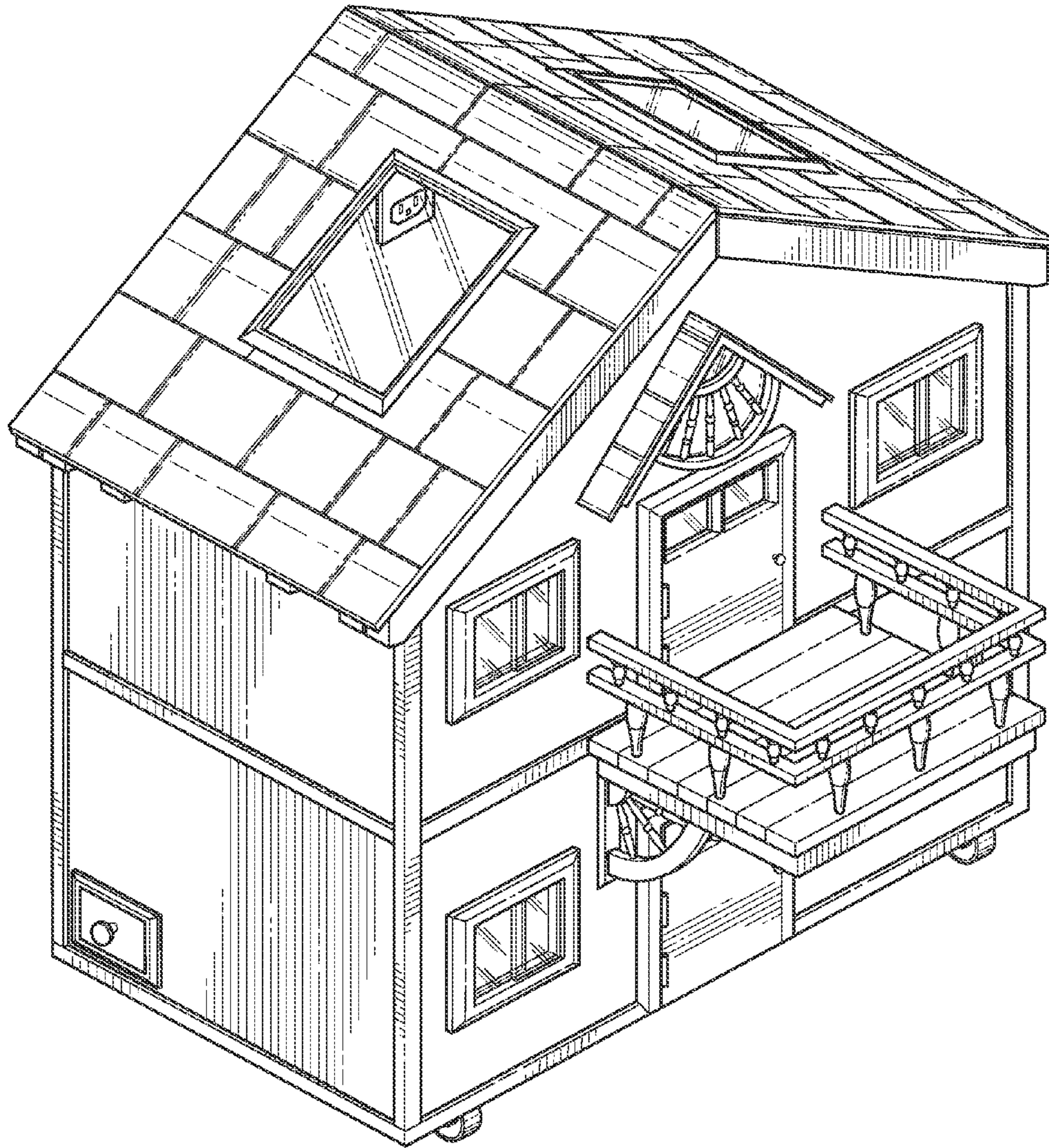

FIG. 2

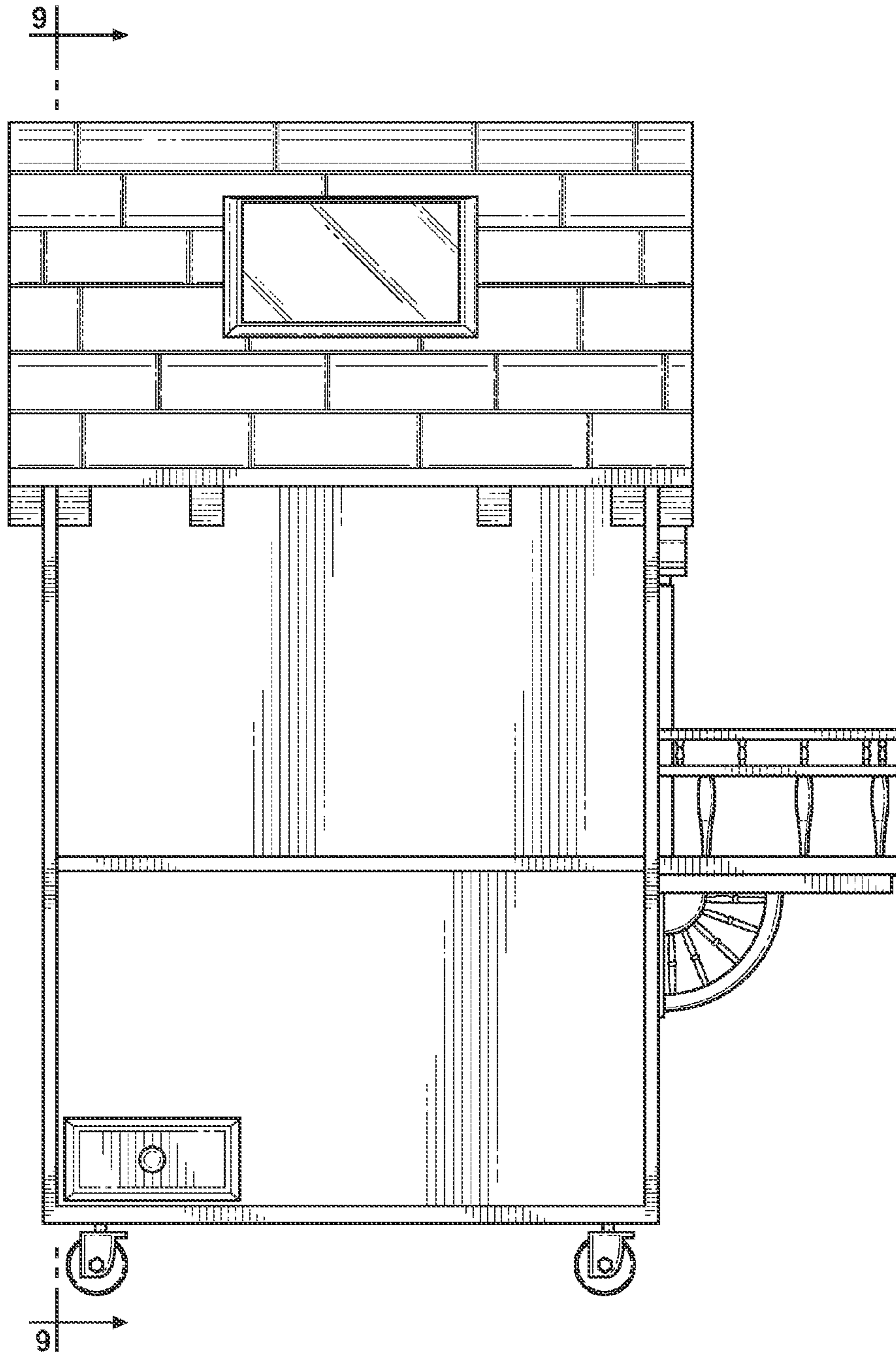

FIG. 3

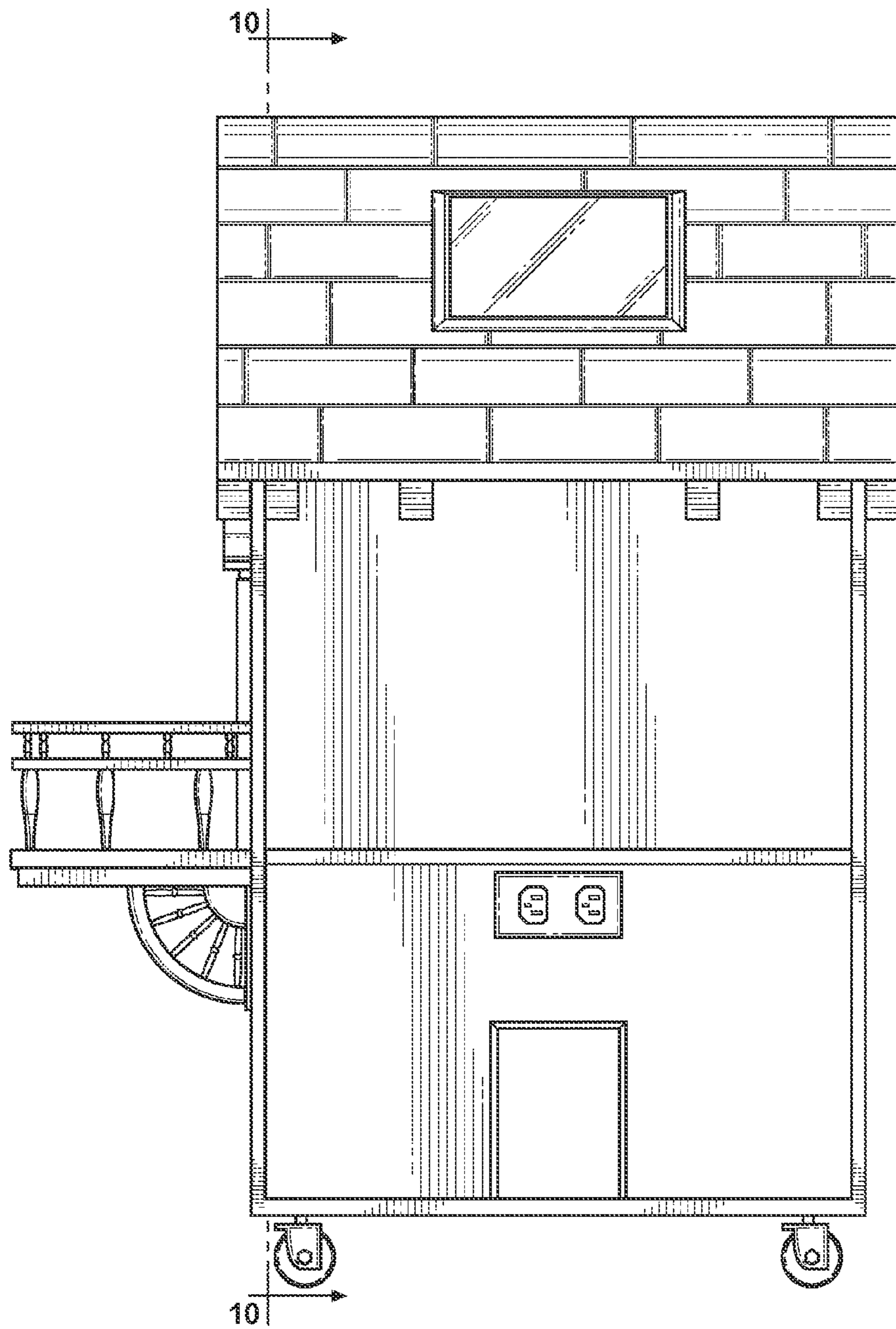

FIG. 4

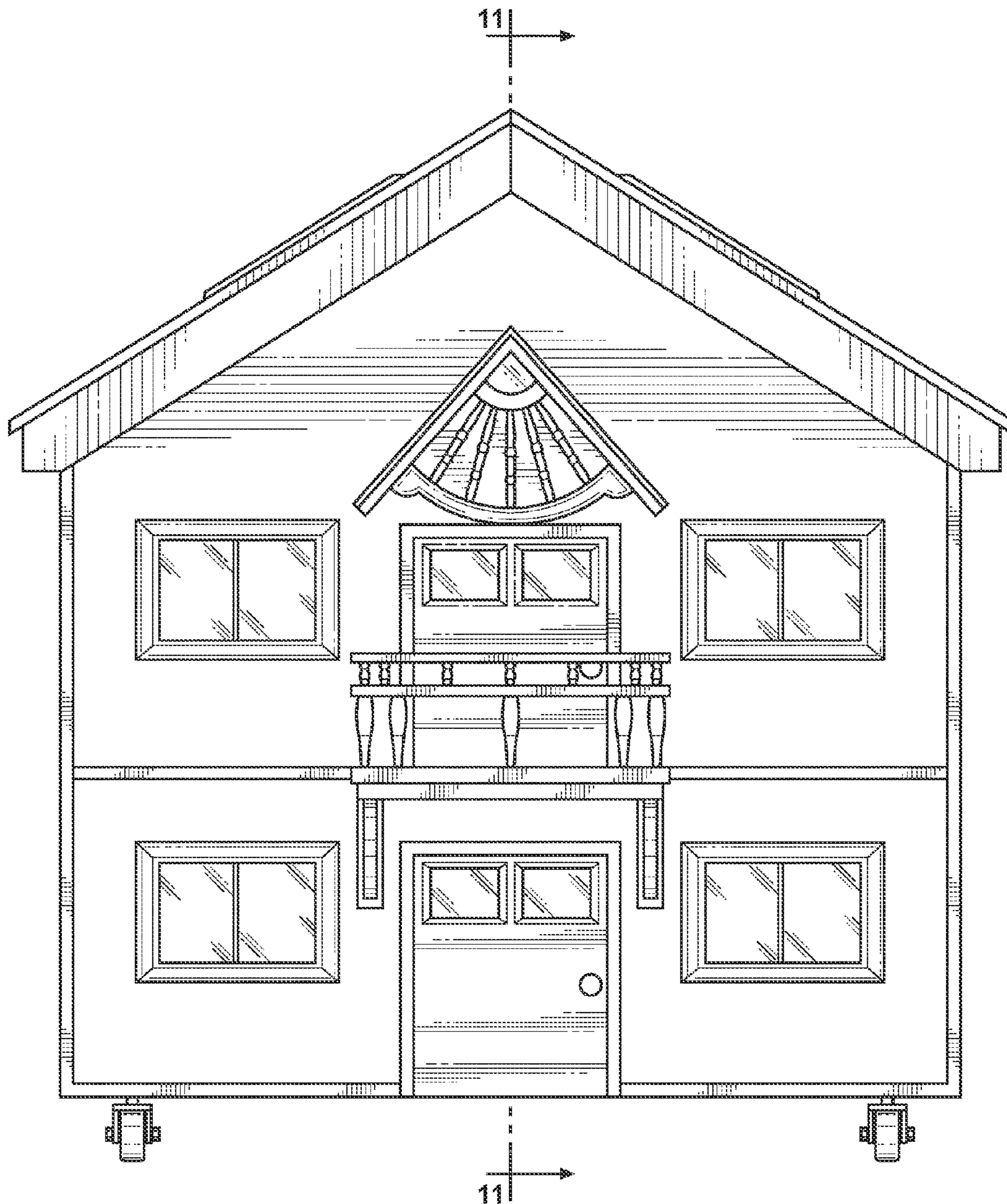

FIG. 5

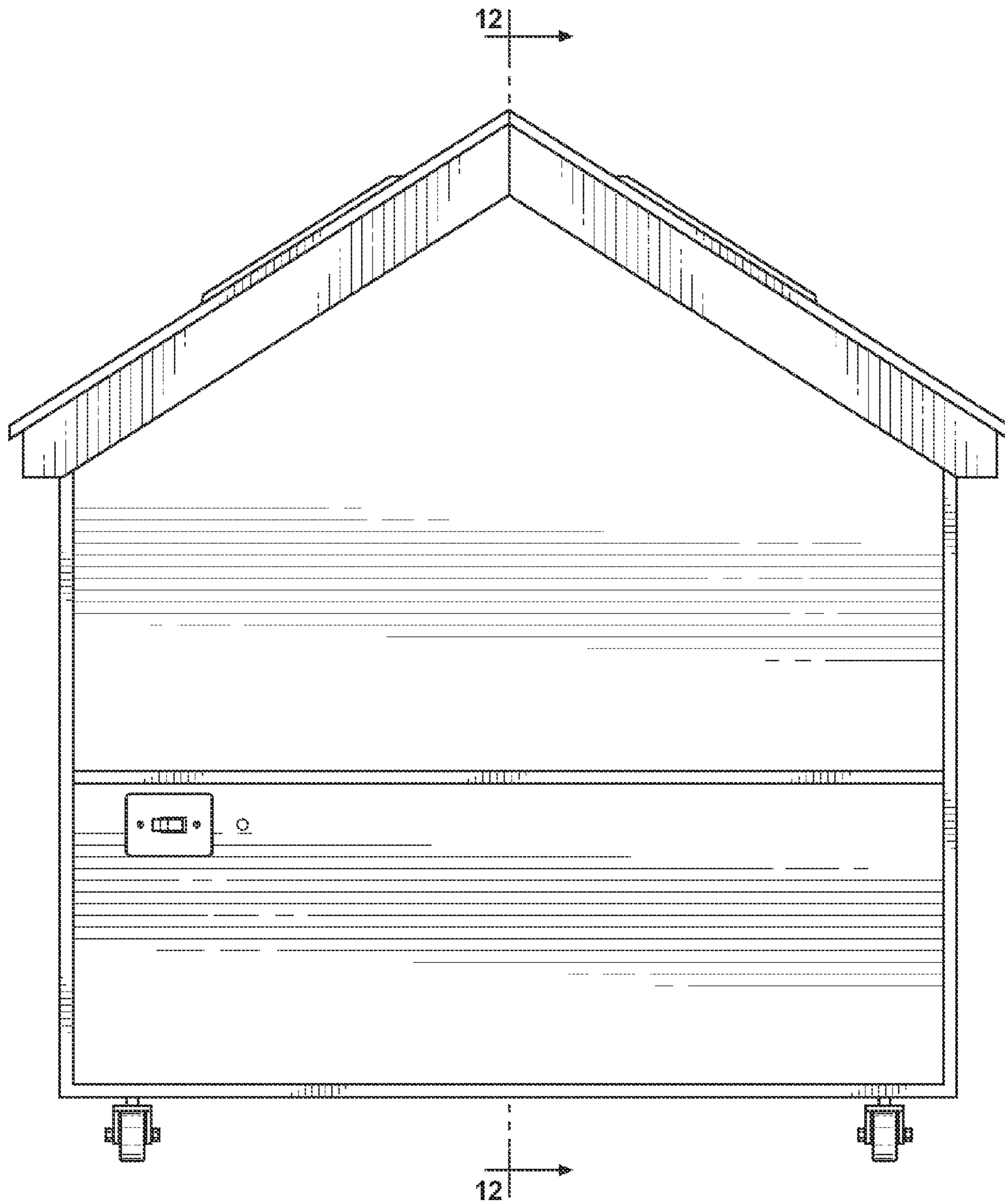

FIG. 6

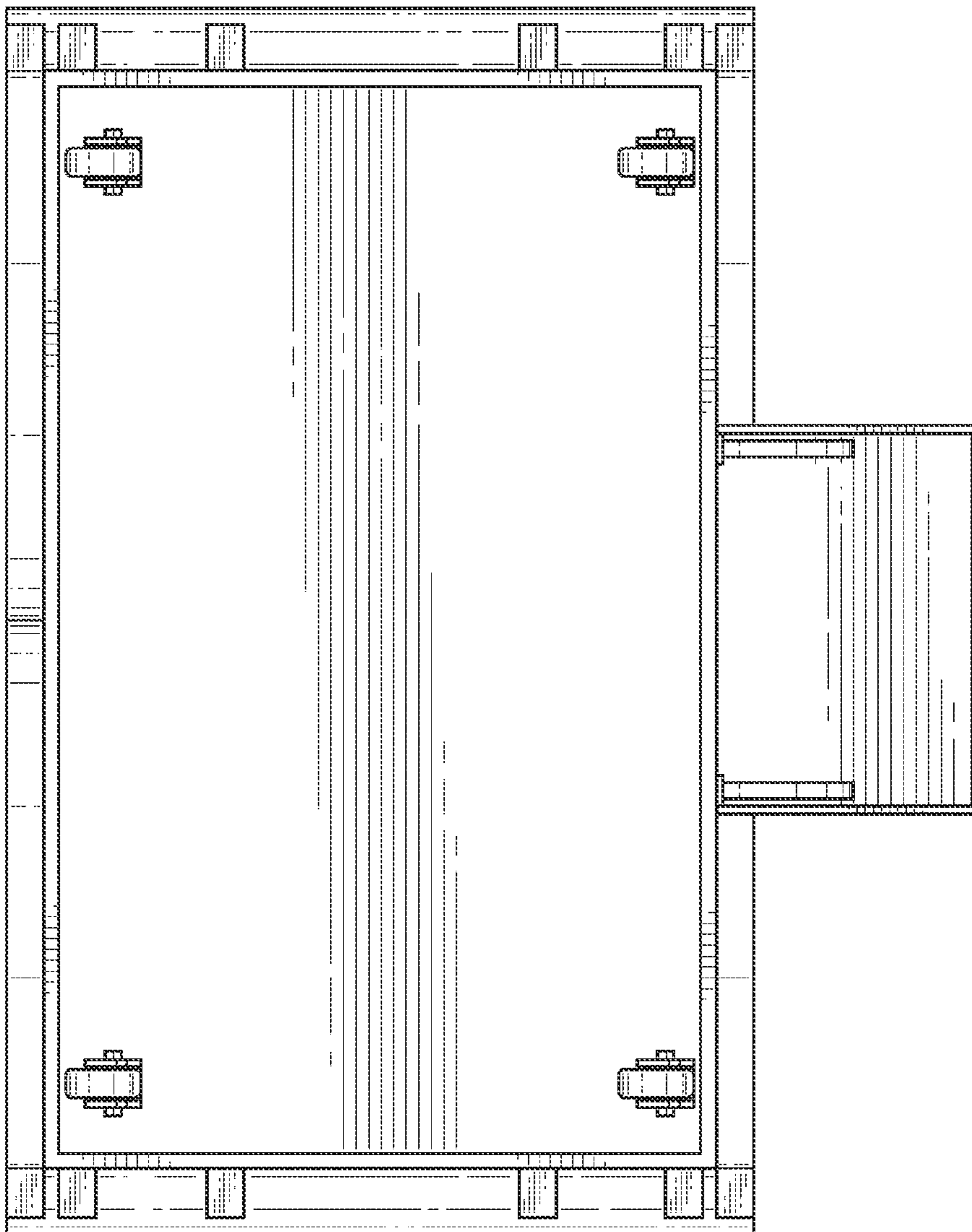

FIG. 7

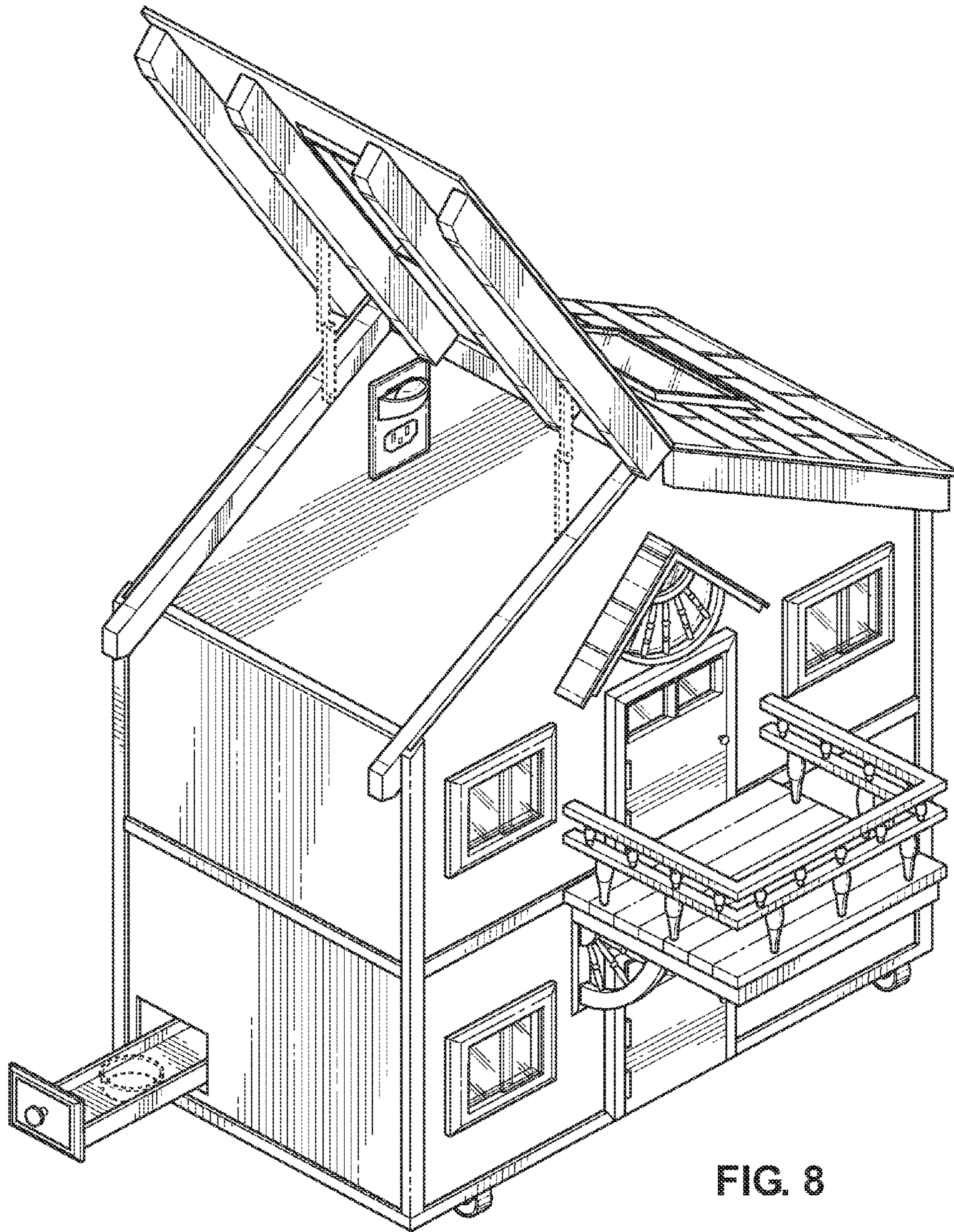

FIG. 8

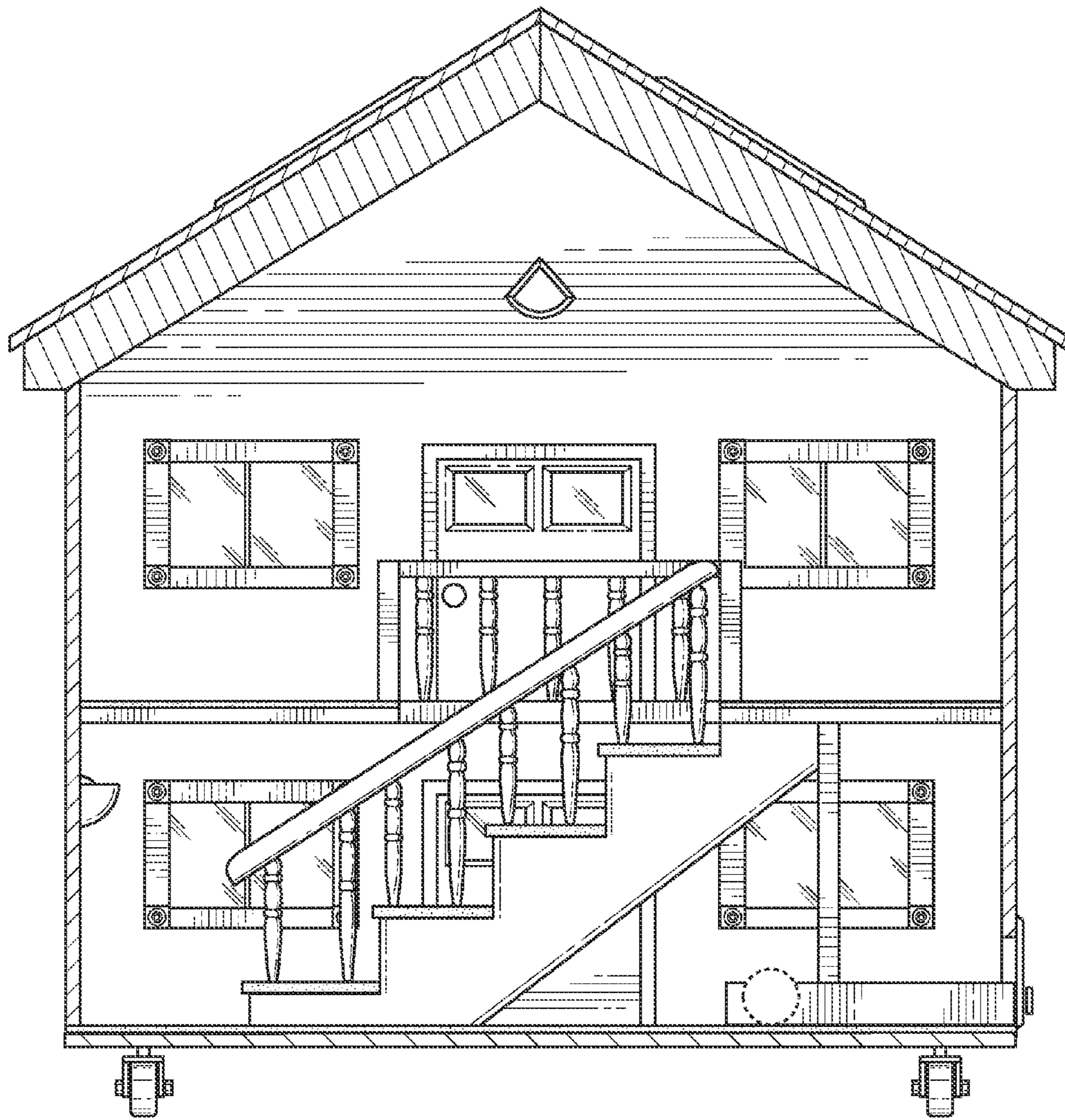

FIG. 9

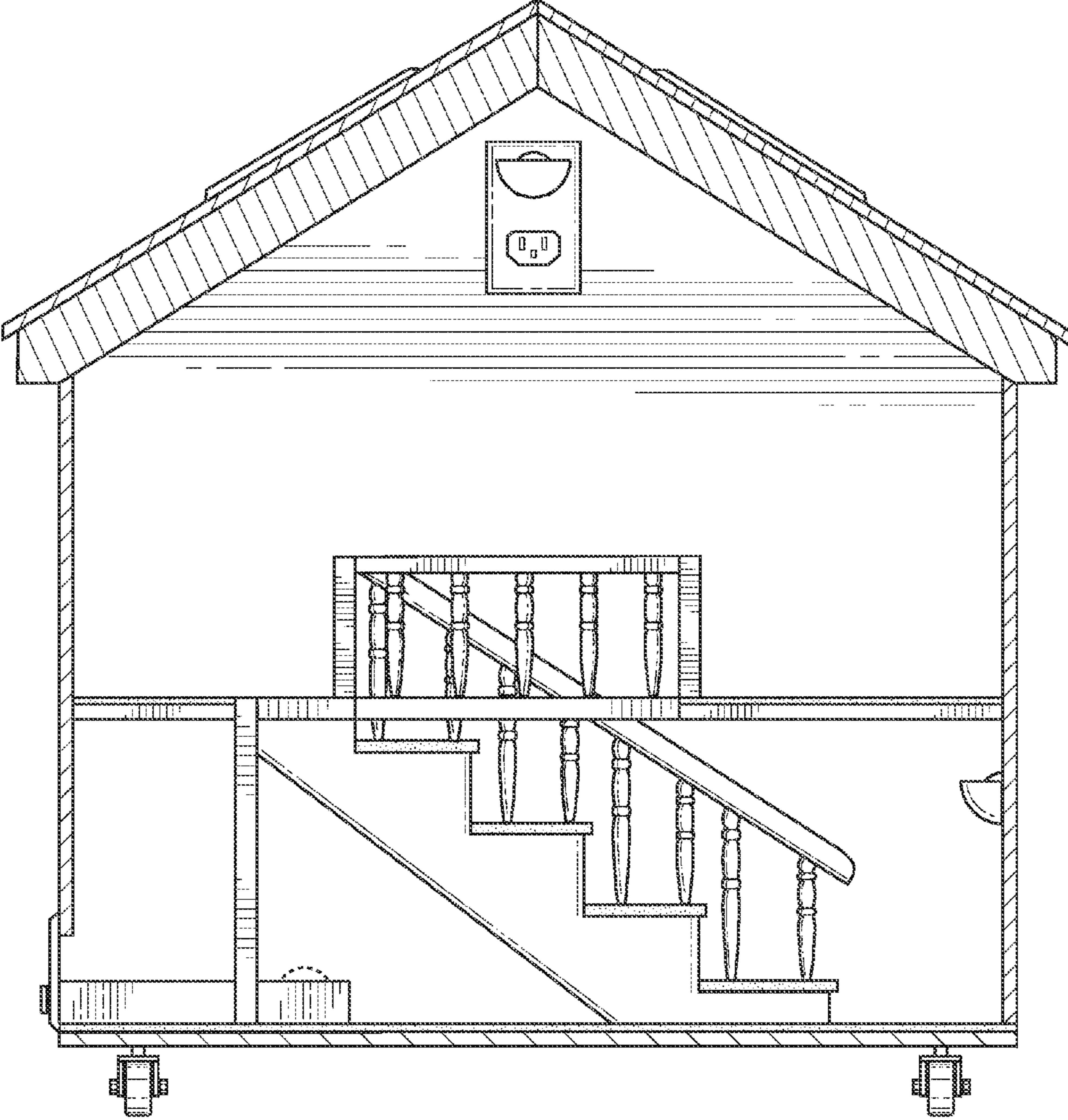

FIG. 10

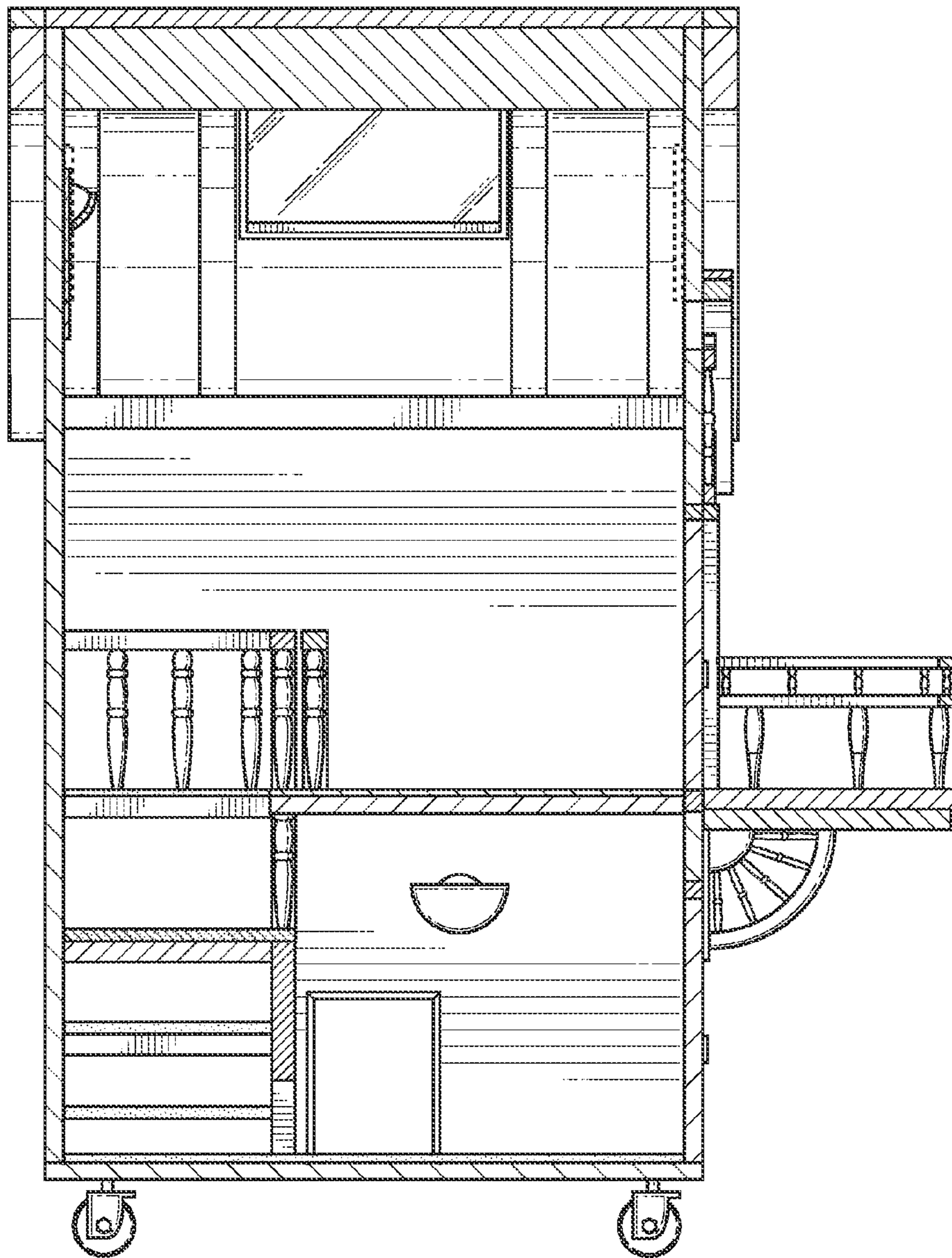

FIG. 11

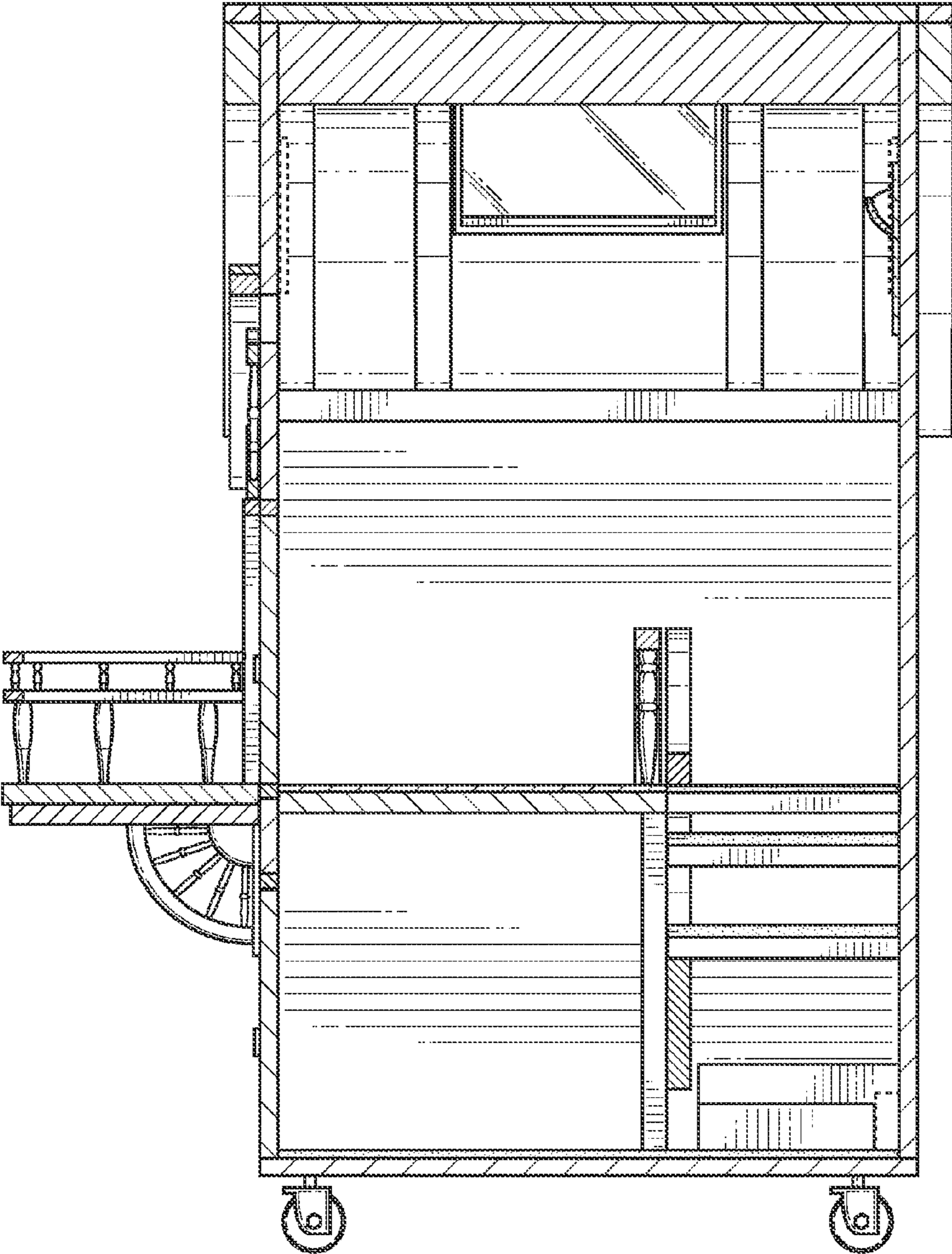

FIG. 12