



US00D742055S

(12) **United States Design Patent**  
**Marshal**

(10) **Patent No.:** **US D742,055 S**  
(45) **Date of Patent:** **\*\* Oct. 27, 2015**

- (54) **LED CANOPY LIGHT FIXTURE**
- (71) Applicant: **Madan Marshal**, La Porte, IN (US)
- (72) Inventor: **Madan Marshal**, La Porte, IN (US)
- (\*\*) Term: **14 Years**
- (21) Appl. No.: **29/500,234**
- (22) Filed: **Aug. 22, 2014**
- (51) **LOC (10) Cl.** ..... **26-03**
- (52) **U.S. Cl.**  
USPC ..... **D26/89**
- (58) **Field of Classification Search**  
USPC ..... D26/72, 85, 89, 118, 120, 128-137  
CPC ..... F21S 8/03; F21S 8/033; F21S 8/04;  
F21V 3/04; F21V 3/0418; F21V 3/0427;  
F21V 3/0436; F21V 3/0445; F21V 21/02;  
F21V 21/03; F21V 29/506; F21V 3/049;  
F21V 5/045; F21V 7/04; F21V 11/06  
See application file for complete search history.

- (56) **References Cited**  
U.S. PATENT DOCUMENTS  
D551,379 S \* 9/2007 Maxik ..... D26/74  
D624,686 S \* 9/2010 Toney, Jr. .... D26/72  
8,215,799 B2 \* 7/2012 Vanden Eynden ..... F21V 15/01  
D26/72  
8,220,961 B2 \* 7/2012 Belknap ..... F21V 3/00  
362/240  
D667,587 S \* 9/2012 Wilcox ..... D26/89  
8,382,340 B2 \* 2/2013 Boyer ..... F21S 8/02  
362/147

- 8,414,164 B2 \* 4/2013 Ogawa ..... F21S 8/043  
362/294
- 8,465,178 B2 \* 6/2013 Wilcox ..... F21V 19/005  
362/294
- D703,861 S \* 4/2014 Holland ..... D26/89
- 9,022,621 B2 \* 5/2015 Boyer ..... F21V 21/14  
362/362
- D734,880 S \* 7/2015 Yang ..... D26/2
- 9,121,554 \* 9/2015 Shimizu ..... F21K 9/50  
1/1
- 2008/0278957 A1 \* 11/2008 Pickard et al. .... F21S 8/02  
362/373

\* cited by examiner

*Primary Examiner* — Clare E Heflin

(57) **CLAIM**  
The ornamental design for an LED canopy light fixture, as shown and described.

**DESCRIPTION**

FIG. 1 is a top plan view of an LED canopy light fixture; FIG. 2 is a right-side elevational view thereof; FIG. 3 is a left-side elevational view thereof; FIG. 4 is a front-side elevational view thereof; FIG. 5 is a back-side elevational view thereof; FIG. 6 is a bottom plan view thereof; FIG. 7 is a perspective view of an LED canopy light fixture wherein the top, right, and front sides are displayed; FIG. 8 is a perspective view of an LED canopy light fixture wherein the bottom, left, and front sides are displayed; and, FIG. 9 is a perspective view of an LED canopy light fixture wherein the bottom, left, and front sides are displayed from a different angle to show features that are not visible in FIG. 8.

**1 Claim, 9 Drawing Sheets**

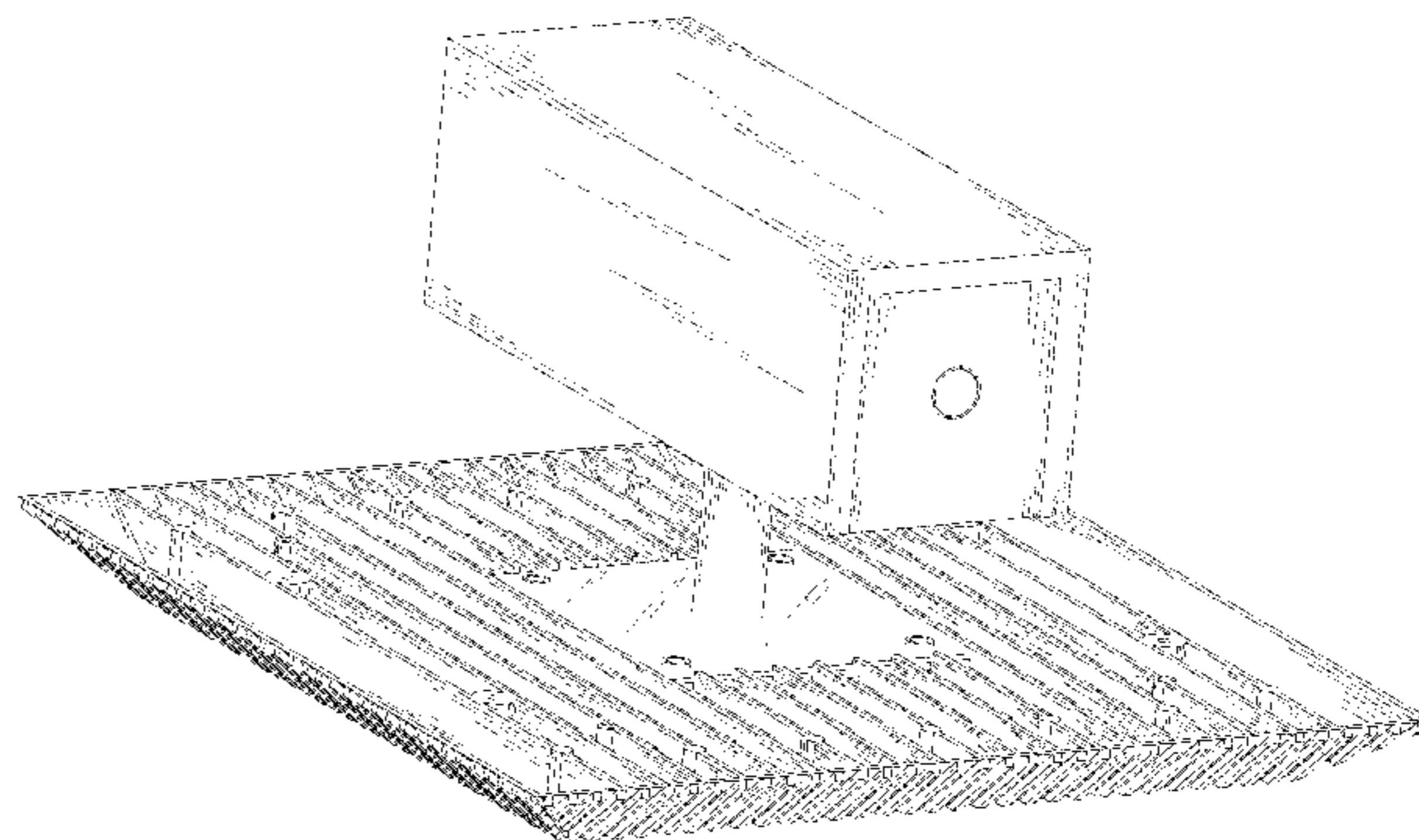
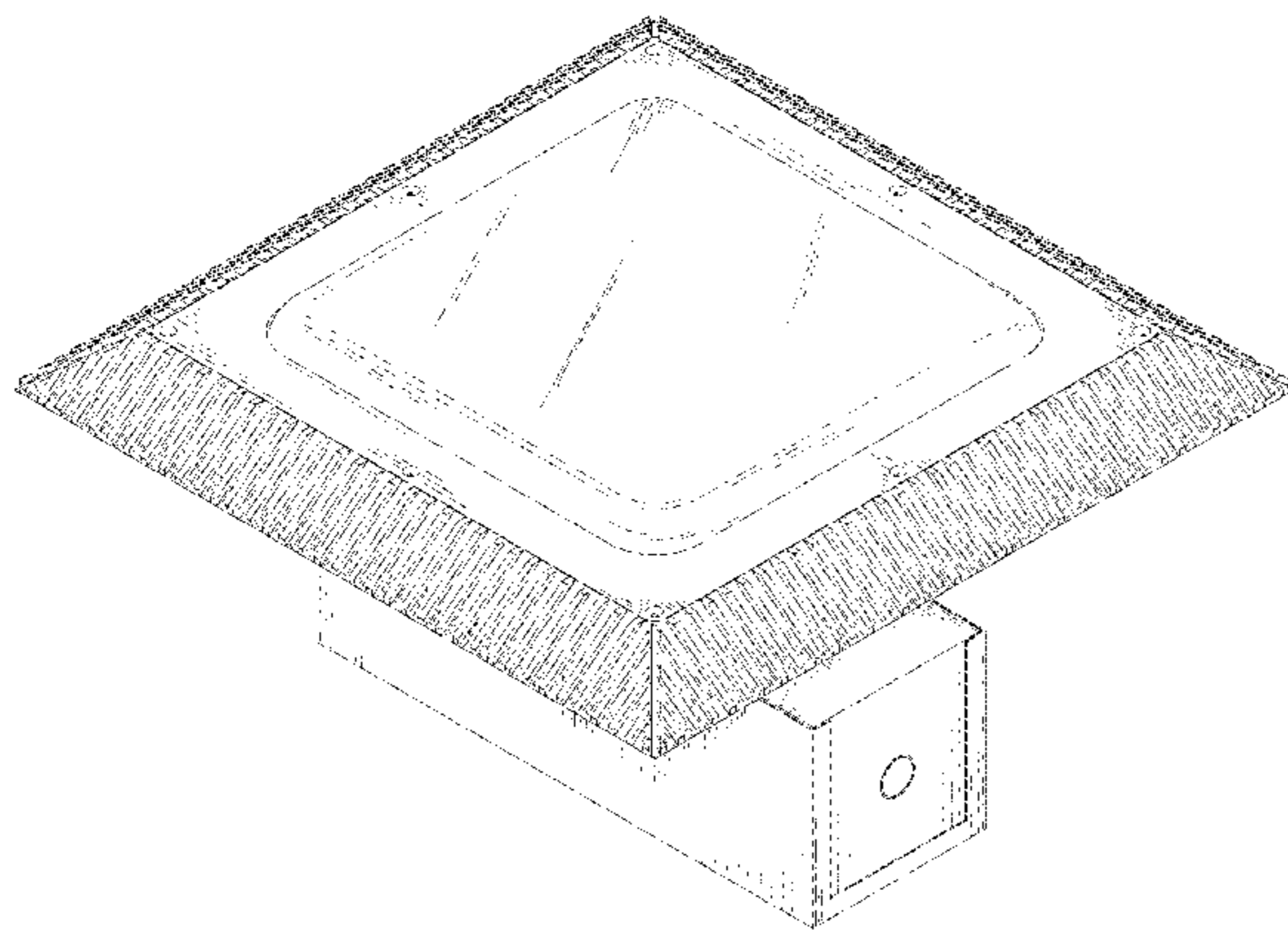

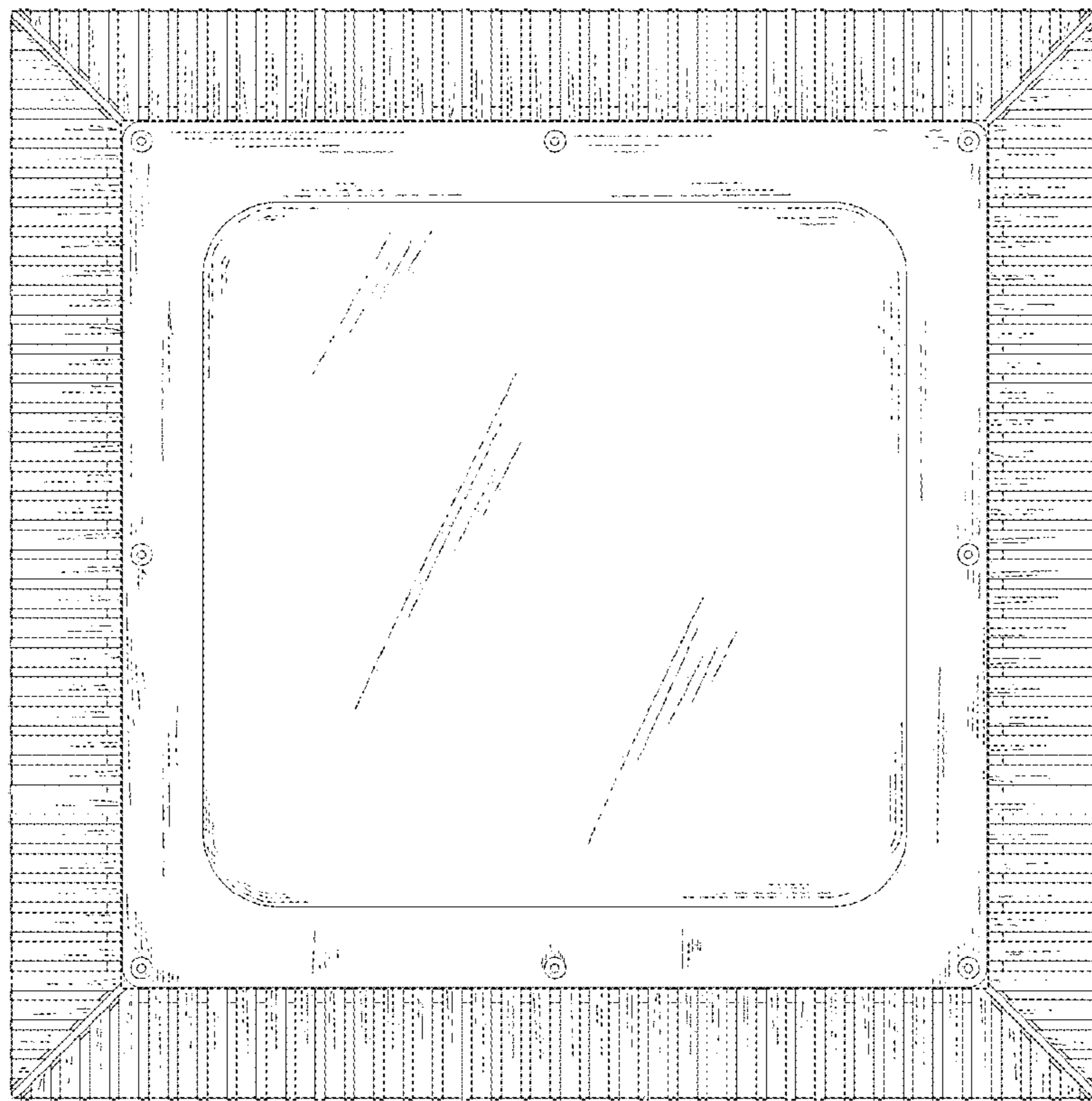

FIG. 1

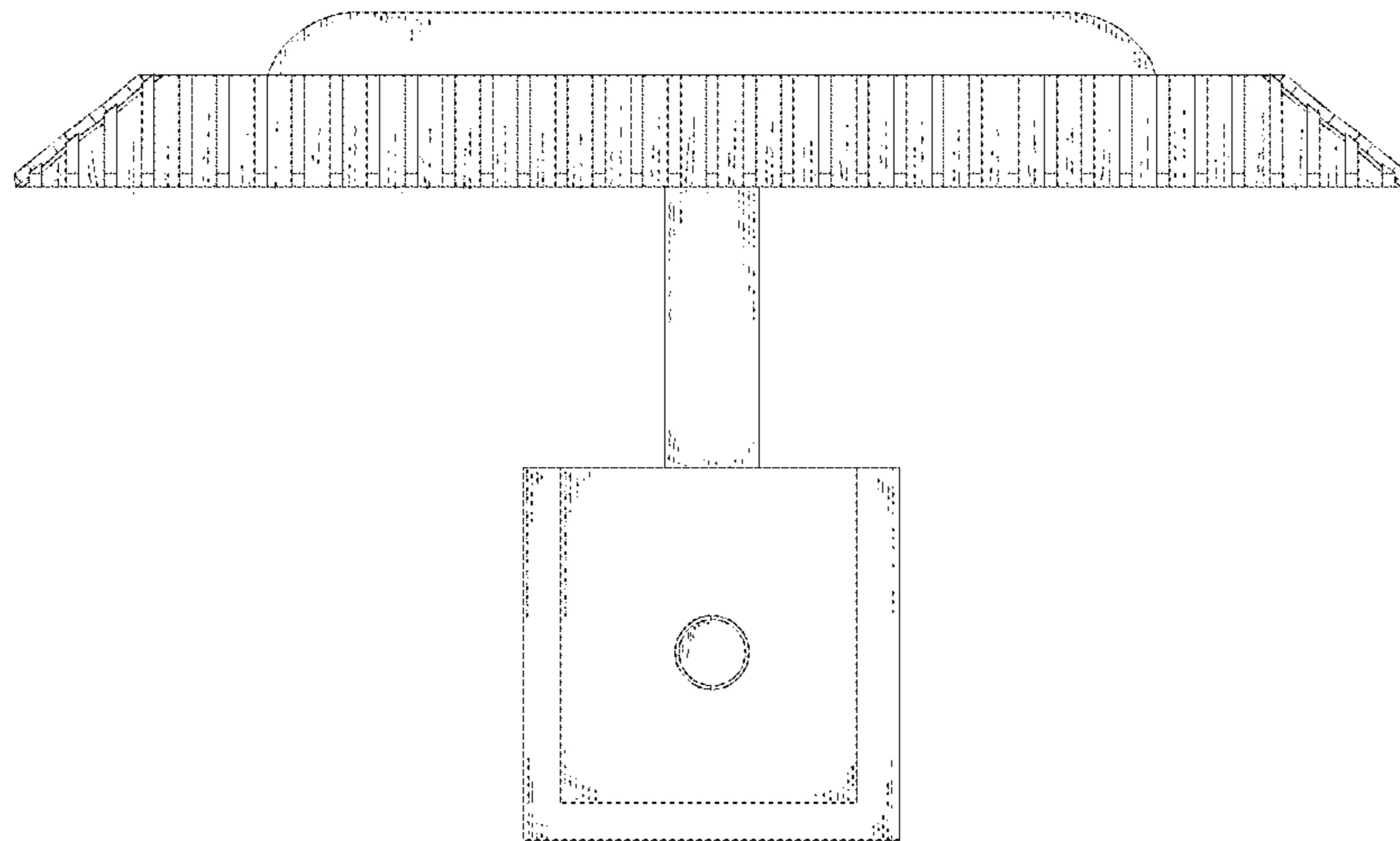

FIG. 2

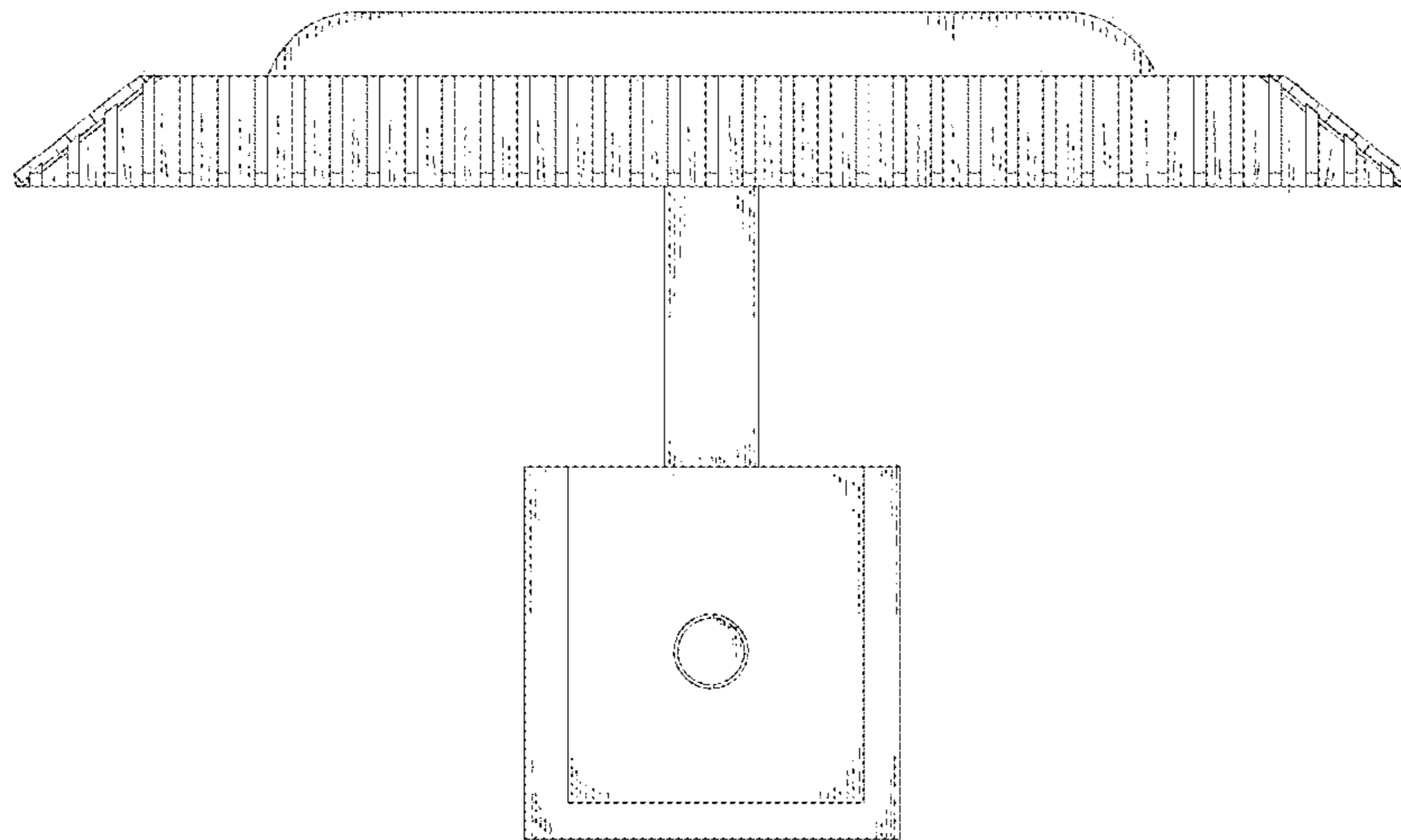

FIG. 3

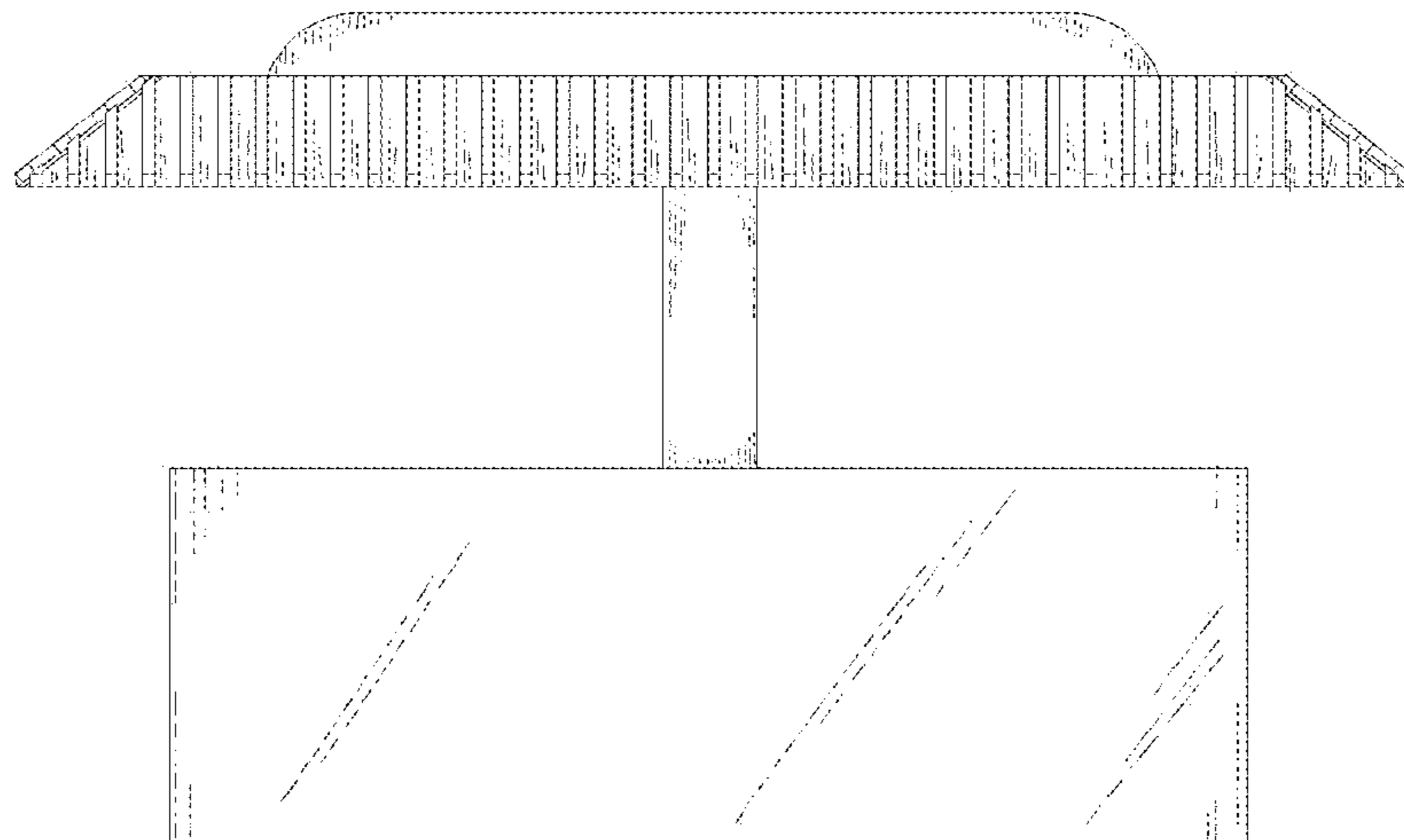

FIG. 4

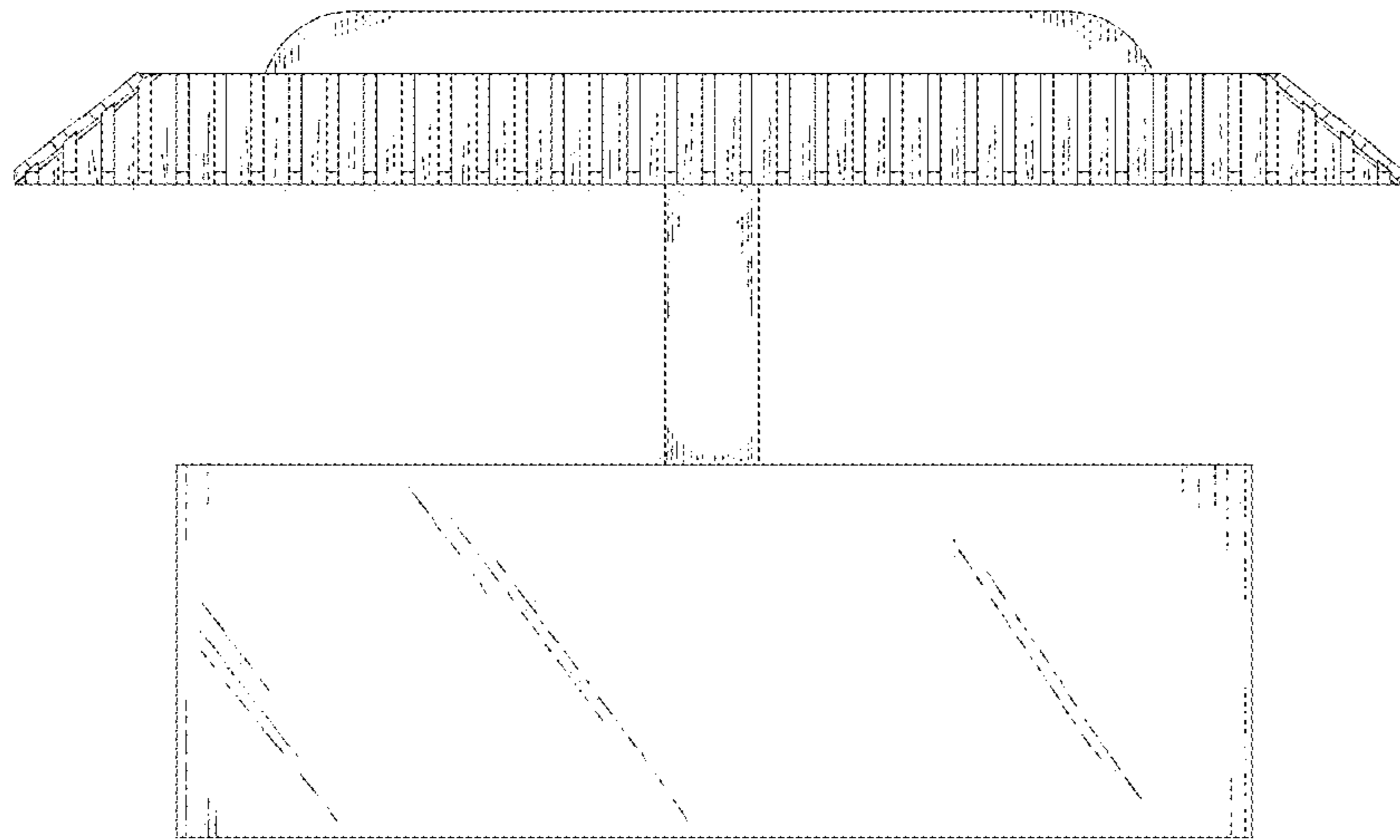

FIG. 5

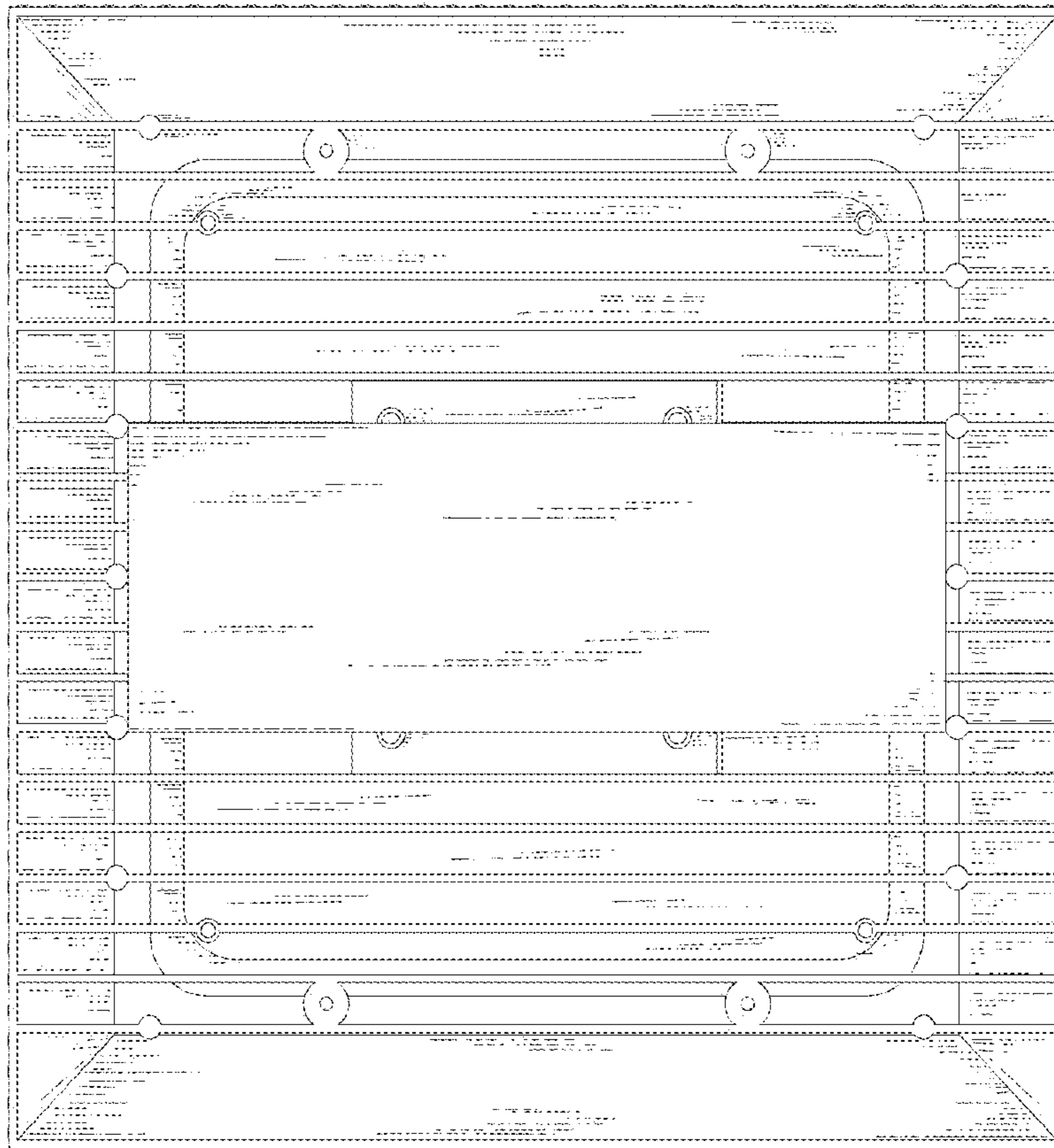

FIG. 6

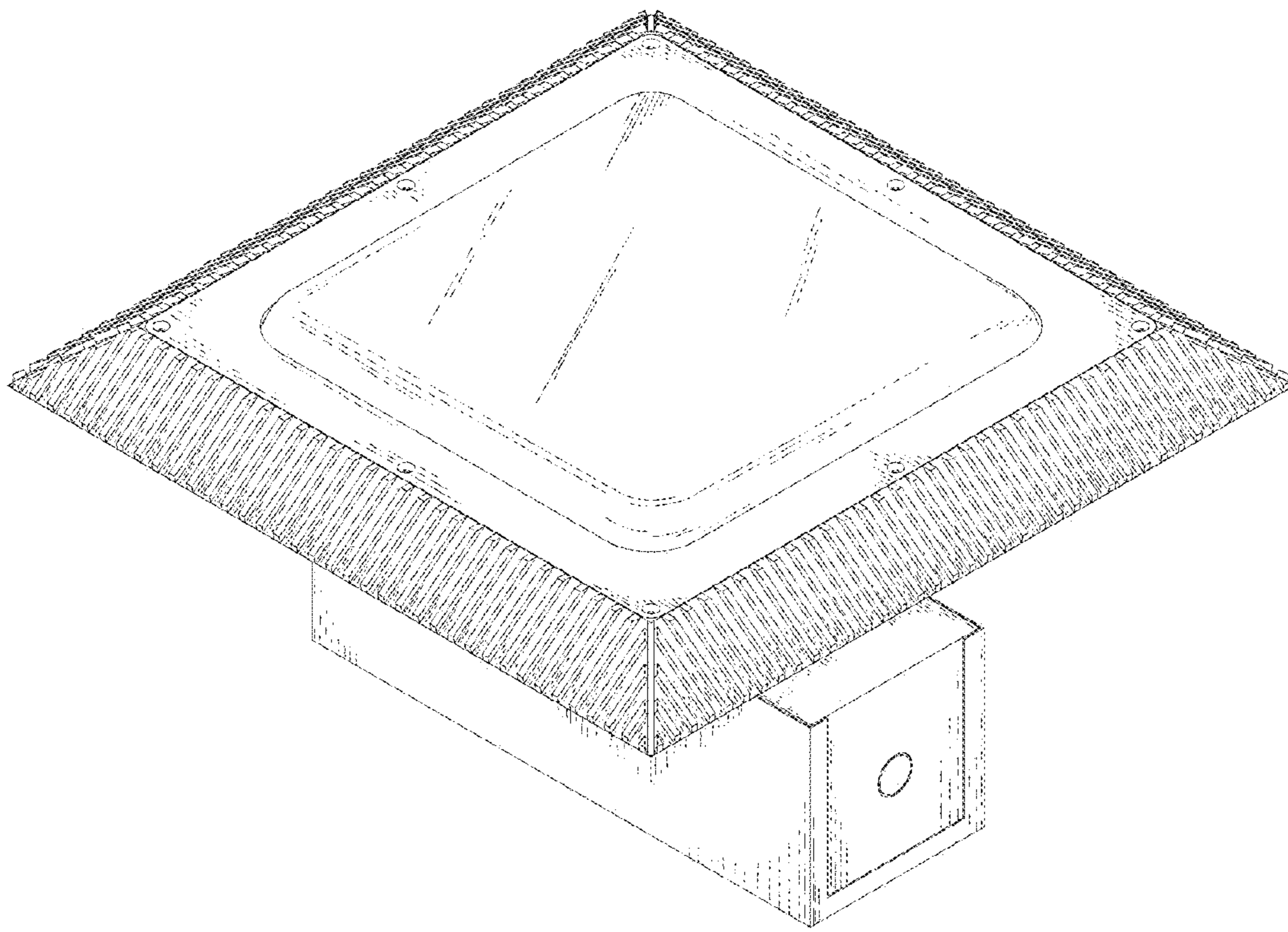

FIG. 7



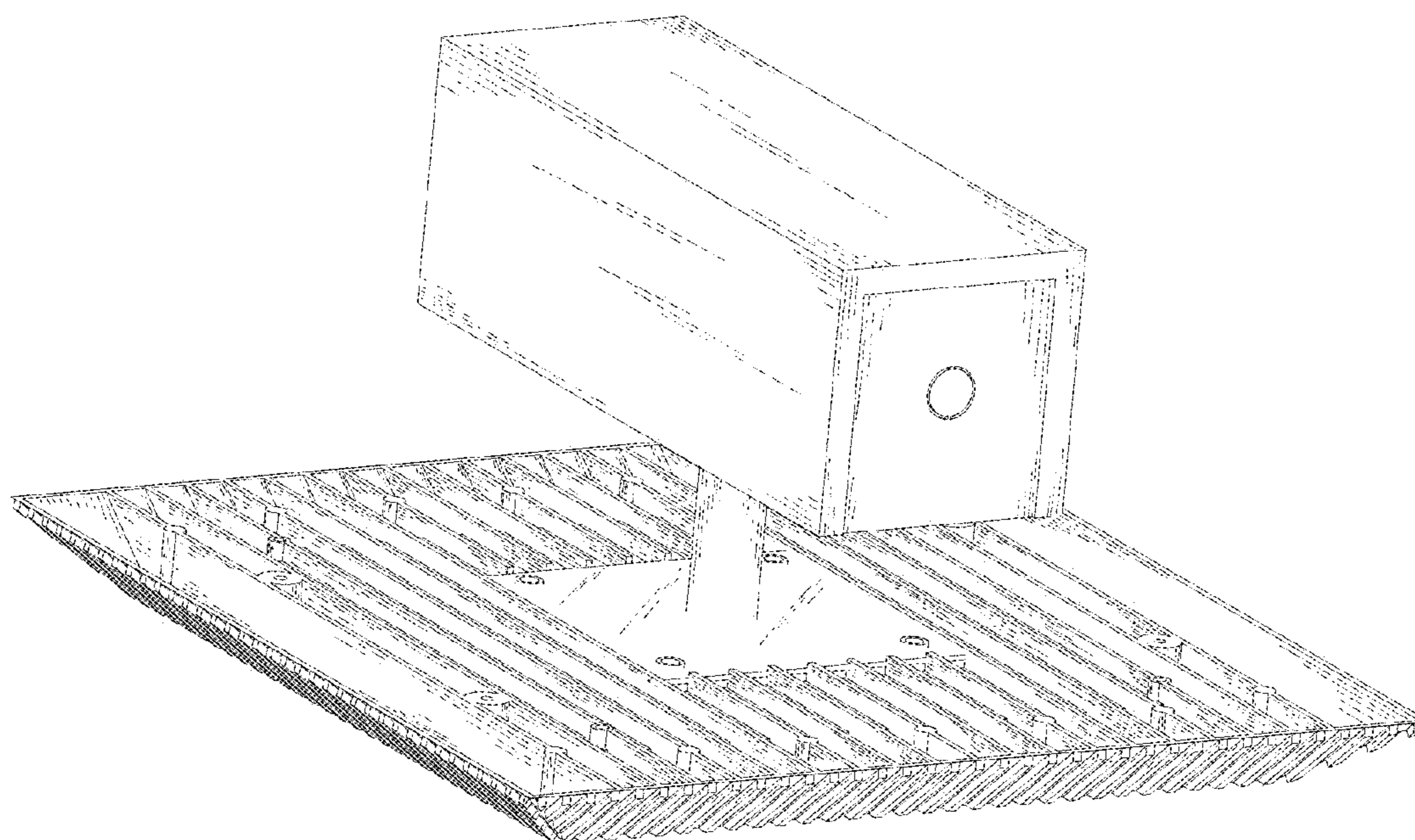

FIG. 8

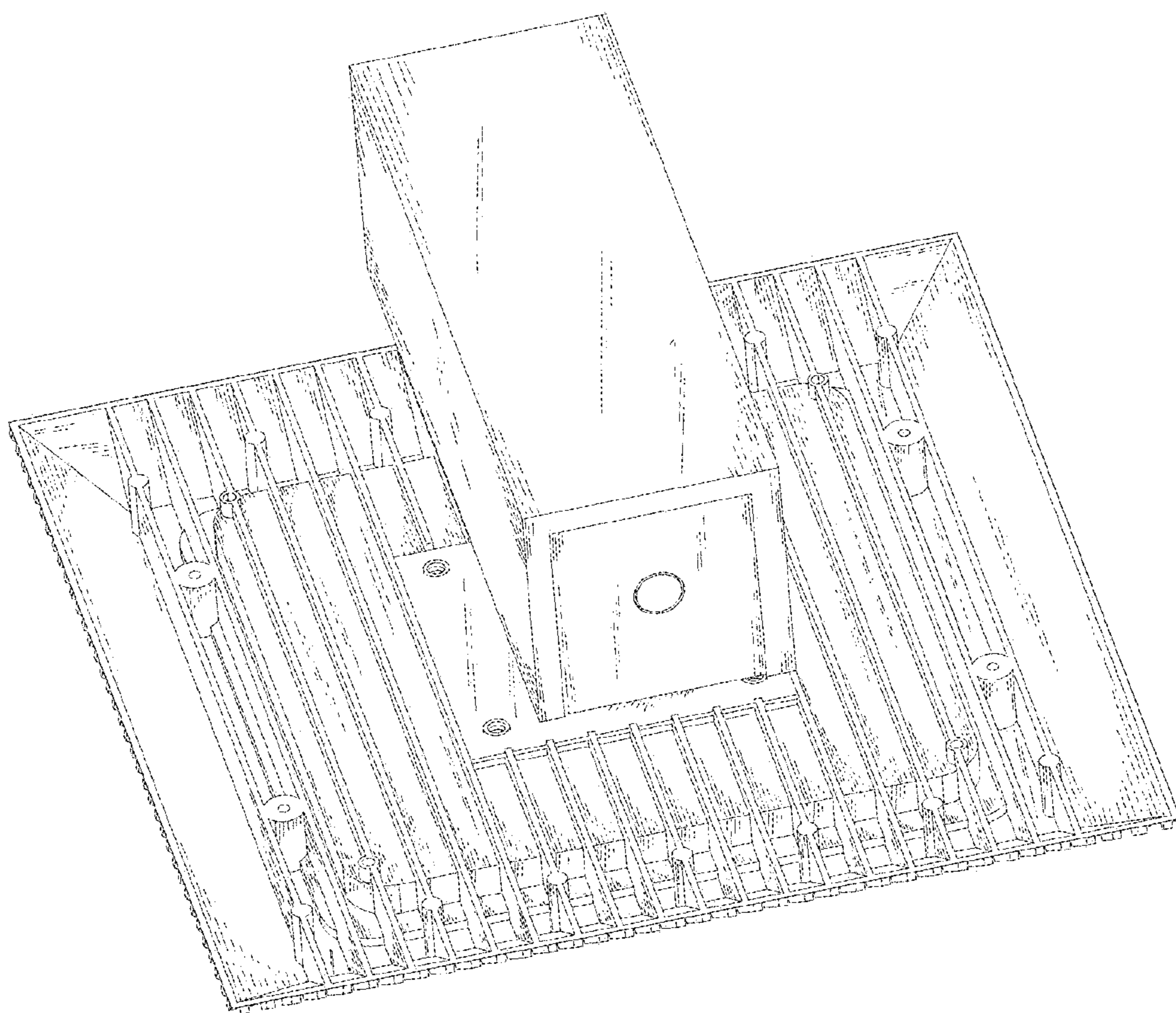

FIG. 9