



US00D742037S

(12) **United States Design Patent**
Harris

(10) **Patent No.:** **US D742,037 S**
(45) **Date of Patent:** **** Oct. 27, 2015**

- (54) **MASONRY BLOCK**
- (71) Applicant: **Clarence E. Harris**, Grand Terrace, CA (US)
- (72) Inventor: **Clarence E. Harris**, Grand Terrace, CA (US)
- (**) Term: **14 Years**
- (21) Appl. No.: **29/457,501**
- (22) Filed: **Jun. 11, 2013**
- (51) **LOC (10) Cl.** **25-01**
- (52) **U.S. Cl.**
USPC **D25/117; D25/113**
- (58) **Field of Classification Search**
USPC D25/113–118, 164, 102, 138, 152–162, D25/199; D21/484–491, 499–504; 405/16, 405/284, 286; 52/503–505, 574, 575, 52/596–612, 592.6, 561, 566; 404/27–42; D8/1

5,647,571	A *	7/1997	Hupp	404/38
5,651,642	A *	7/1997	Kelley et al.	405/286
D429,531	S *	8/2000	VonDross	D25/114
D464,442	S	10/2002	Clark		
D479,000	S	8/2003	Van Oort et al.		
D612,070	S	3/2010	Usul et al.		
D614,778	S *	4/2010	Yang	D25/113
D631,728	S *	2/2011	Rainey	D8/349
D679,416	S	4/2013	Nanayakkara		
8,469,321	B2 *	6/2013	Nolfi, Jr.	52/596
8,573,240	B2 *	11/2013	Mallookis et al.	403/174
8,820,023	B2 *	9/2014	Nam et al.	52/603
2006/0059824	A1 *	3/2006	Barbisch	52/503
2012/0256351	A1 *	10/2012	Chen	264/336
2014/0083041	A1 *	3/2014	Fairchild	52/561
2014/0218144	A1 *	8/2014	Park et al.	335/297

* cited by examiner

Primary Examiner — Anhdao Doan

(74) *Attorney, Agent, or Firm* — QuickPatents; Kevin Prince

(57) **CLAIM**

I claim the ornamental design for a masonry block, as shown and described.

DESCRIPTION

FIG. 1 is a perspective view of a masonry block showing my new design;
 FIG. 2 is a front elevational view of FIG. 1, the rear elevational view being a mirror image thereof;
 FIG. 3 is a left-side elevational view of FIG. 1, the right-side elevational view being a mirror image thereof; and,
 FIG. 4 is a top plan view of FIG. 1, the bottom plan view being a mirror image thereof.

1 Claim, 2 Drawing Sheets

See application file for complete search history.

(56) **References Cited**

U.S. PATENT DOCUMENTS

2,826,906	A	3/1958	Rice		
D190,324	S	5/1961	Kopp		
D217,244	S	4/1970	Fairfield		
4,537,458	A *	8/1985	Worth	439/497
D299,067	S	12/1988	Forsberg		
D359,811	S	6/1995	Nerison		
5,421,135	A	6/1995	Stevens		
5,537,796	A	7/1996	Kliethermes, Jr.		

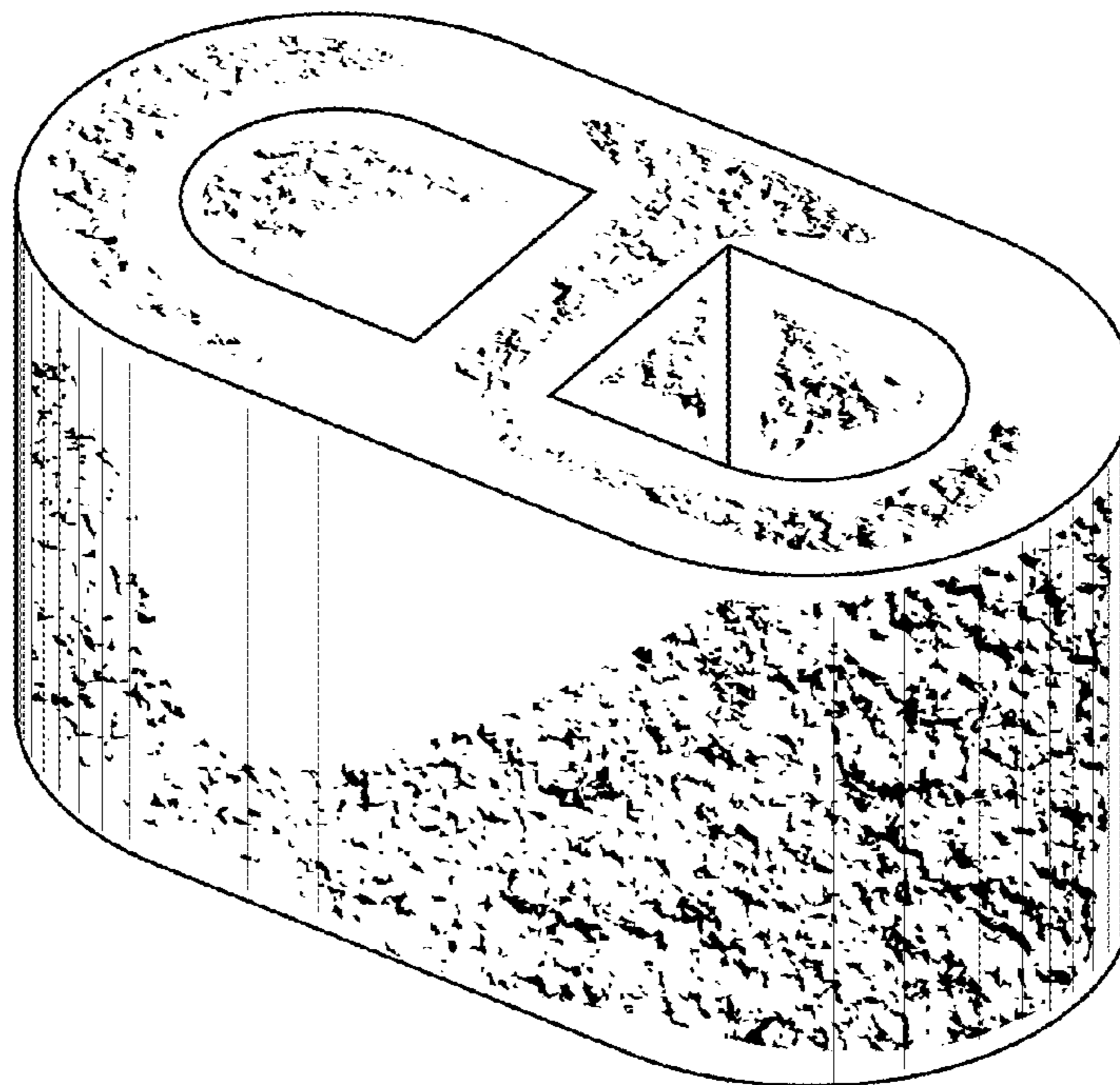

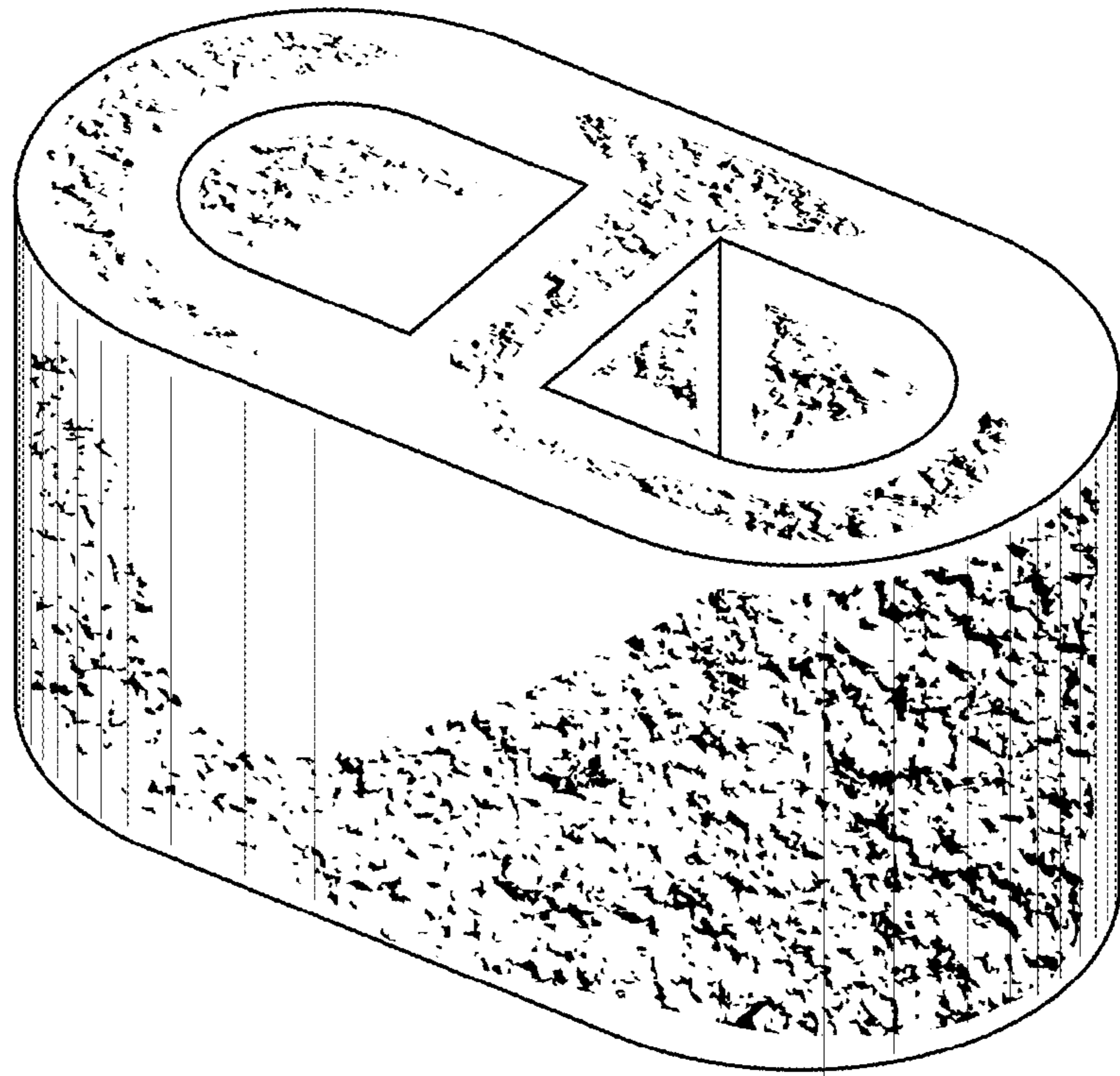

FIG. 1



FIG. 2

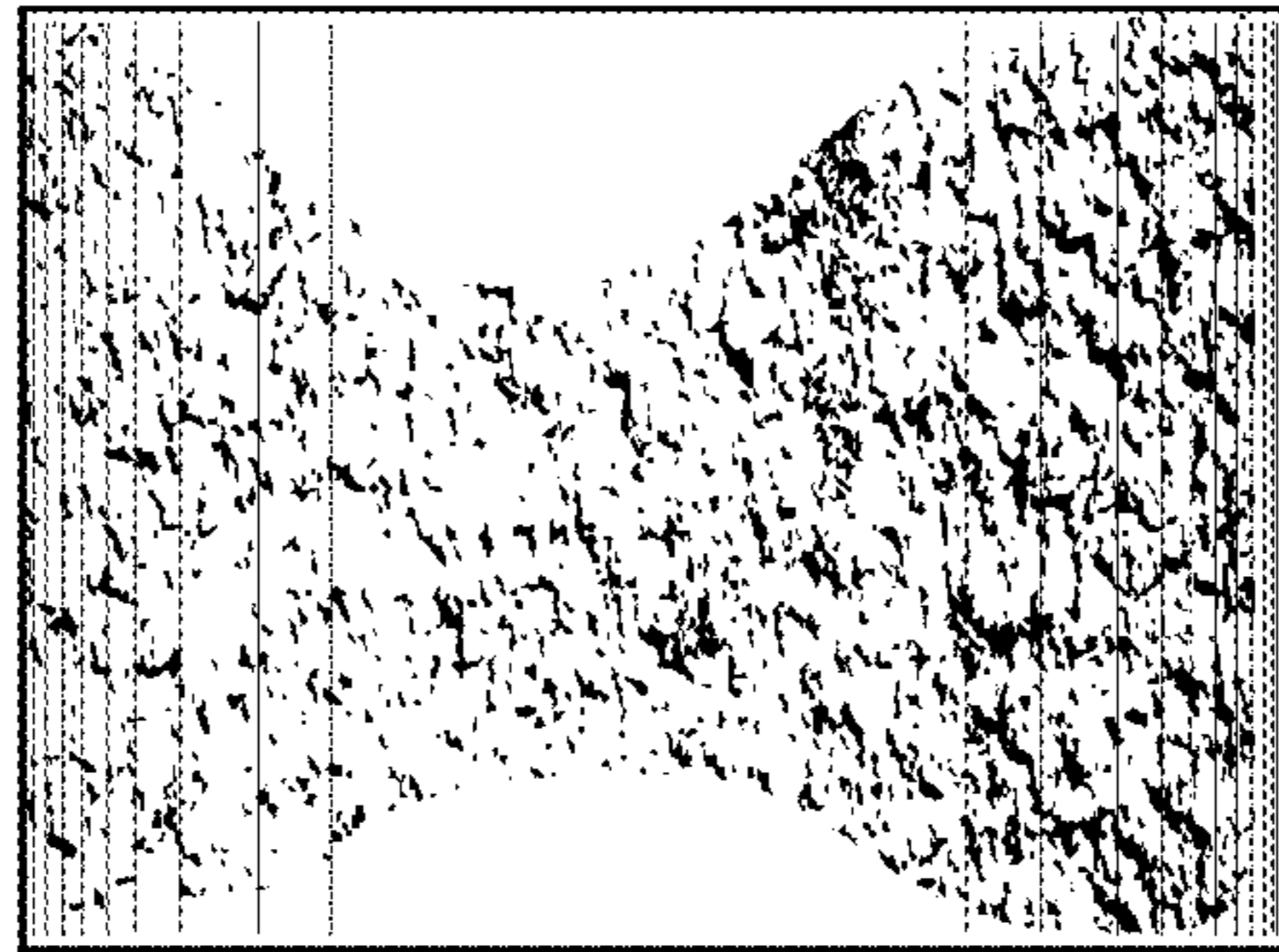

FIG. 3

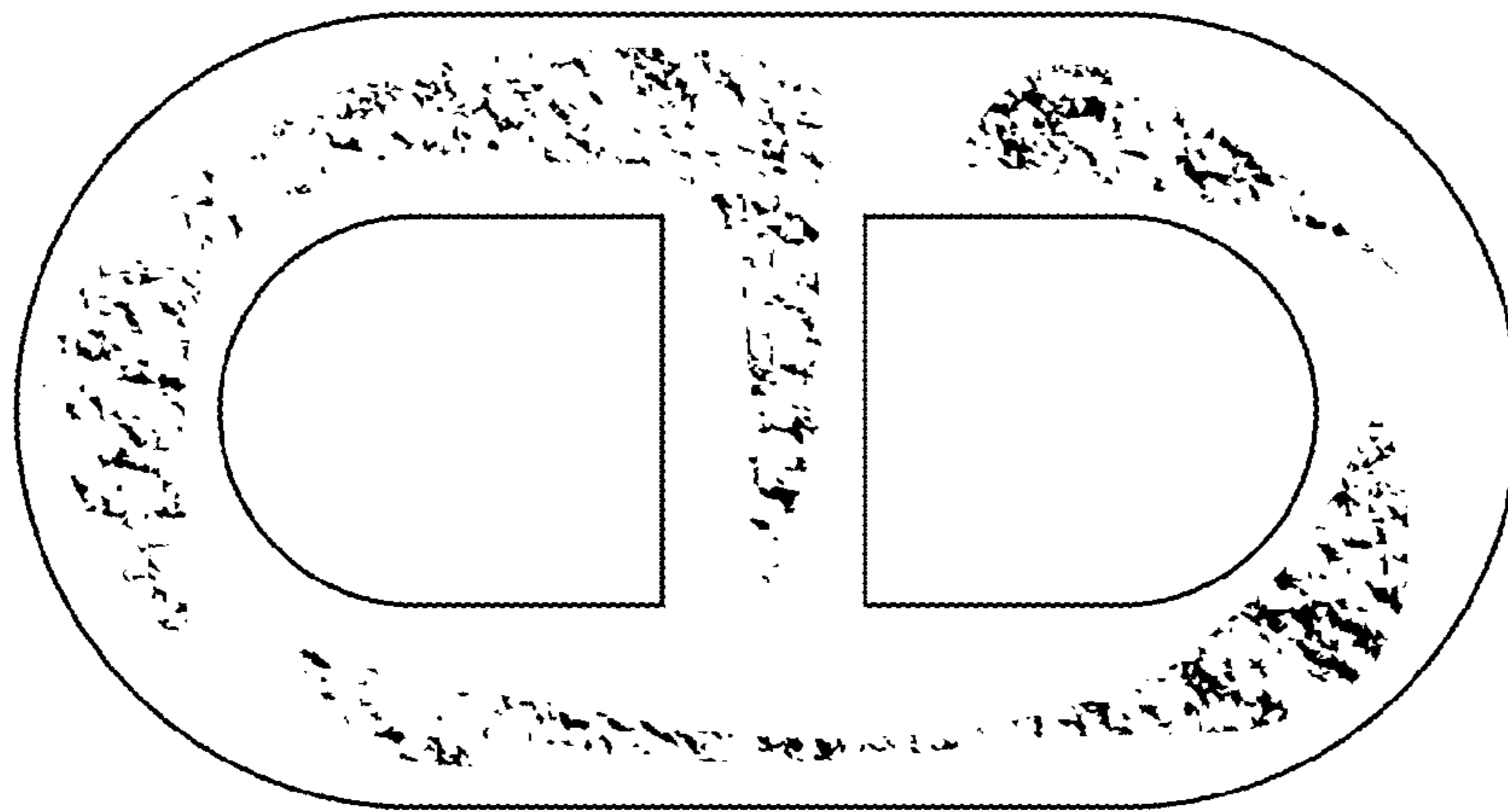

FIG. 4