



US00D741832S

(12) **United States Design Patent**
Lee

(10) **Patent No.:** **US D741,832 S**
(45) **Date of Patent:** **** Oct. 27, 2015**

(54) **MOBILE PHONE**

(71) Applicant: **LG Electronics Inc.**, Seoul (KR)

(72) Inventor: **Donghwan Lee**, Gyeonggi-do (KR)

(73) Assignee: **LG Electronics Inc.**, Seoul (KR)

(**) Term: **14 Years**

(21) Appl. No.: **29/482,130**

(22) Filed: **Feb. 14, 2014**

(30) **Foreign Application Priority Data**

Aug. 19, 2013 (KR) 30-2013-0042518

(51) **LOC (10) Cl.** **14-03**

(52) **U.S. Cl.**
USPC **D14/138 G**

(58) **Field of Classification Search**
USPC D14/138 G, 138 AC, 138 AD, 138 R,
D14/203.1, 203.3, 203.5, 203.7, 218, 248,
D14/257, 250, 341, 441, 443, 496;
D21/517, 329, 331; D13/168; D10/65,
D10/70; 455/556.1, 556.2, 575.1, 575.3,
455/575.4, 566; 379/433.01, 433.04;
361/679.3, 679.56
CPC ... H04M 1/02; H04M 1/0202; H04M 1/0235;
H04M 1/0237; H04M 1/0239; H04M 2250/22;
H04M 1/03; H04M 1/72519
See application file for complete search history.

(56) **References Cited**

U.S. PATENT DOCUMENTS

D640,224 S * 6/2011 Sadatsuki D14/138 AD
D650,766 S * 12/2011 Hong D14/138 G
D657,335 S * 4/2012 Han D14/138 G
D697,492 S * 1/2014 Minamide et al. D14/138 G

D702,660 S * 4/2014 Oh et al. D14/138 G
D714,752 S * 10/2014 Im et al. D14/138 G
D717,264 S * 11/2014 Lee et al. D14/138 G

(Continued)

OTHER PUBLICATIONS

LG Nexus 4 E960, announced Oct. 2012, [online], [site visited Jun. 13, 2015]. Available from Internet, <URL: http://www.gsmarena.com/lg_nexus_4_e960-5048.php>.*

(Continued)

Primary Examiner — Jeffrey D Asch

Assistant Examiner — Sanjeev Paul

(74) *Attorney, Agent, or Firm* — Morgan, Lewis & Bockius LLP

(57) **CLAIM**

The ornamental design for a mobile phone, as shown and described.

DESCRIPTION

FIG. 1 is a perspective view of a mobile phone showing my new design;
FIG. 2 is a front view thereof;
FIG. 3 is a rear view thereof,
FIG. 4 is a left side view thereof where the right side view is a mirror image;
FIG. 5 is a top plan view thereof;
FIG. 6 is a bottom plan view thereof; and,
FIG. 7 is a rear perspective view thereof.
The broken lines shown in the figures that are immediately adjacent to the shaded areas and define unshaded regions represent the bounds of the claim, while the broken lines within the boundaries show non-claimed portions of the mobile phone; the broken lines form no part of the claimed design.

1 Claim, 6 Drawing Sheets

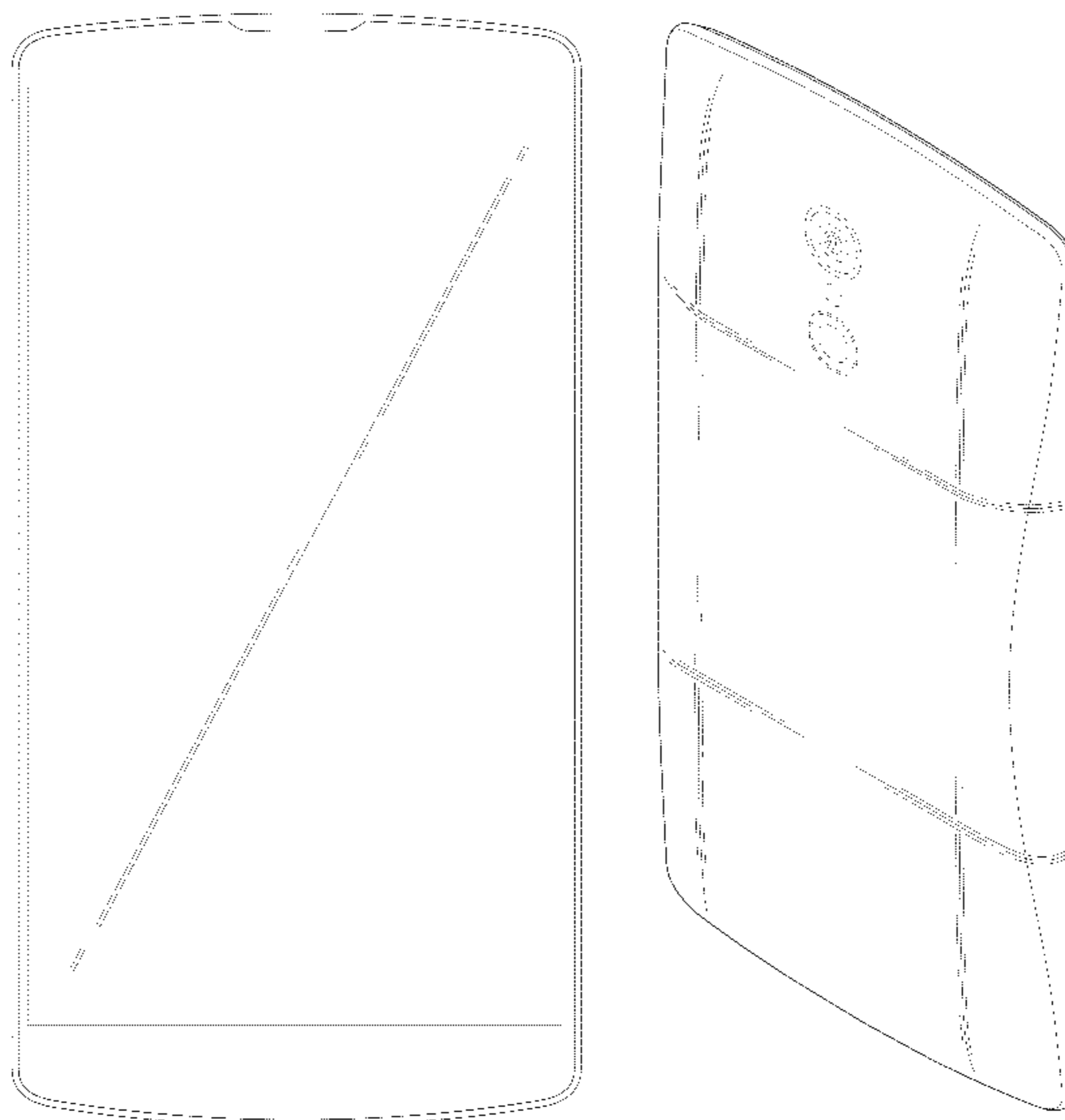

(56)

References Cited

U.S. PATENT DOCUMENTS

D719,124 S * 12/2014 Kim et al. D14/138 AD
D720,319 S * 12/2014 Park et al. D14/138 G
D721,346 S * 1/2015 Lee et al. D14/138 G
D721,670 S * 1/2015 Lee et al. D14/138 G
D721,680 S * 1/2015 Lee et al. D14/248
D723,496 S * 3/2015 Ryu et al. D14/138 G
D727,303 S * 4/2015 Sin D14/248
D729,784 S * 5/2015 Ryu et al. D14/248
D730,337 S * 5/2015 Kim D14/248

OTHER PUBLICATIONS

LG Optimus Black, announced Jan. 2011, [online], [site visited Jun. 13, 2015]. Available from Internet, <URL: http://www.gsmarena.com/lg_optimus_black_p970-3704.php>.*
LG G3 Dual-LTE, announced Oct. 2014, [online], [site visited Jun. 13, 2014]. Available from Internet, <URL: http://www.gsmarena.com/lg_g3_dual_lte-6764.php>.*

* cited by examiner

FIG. 1

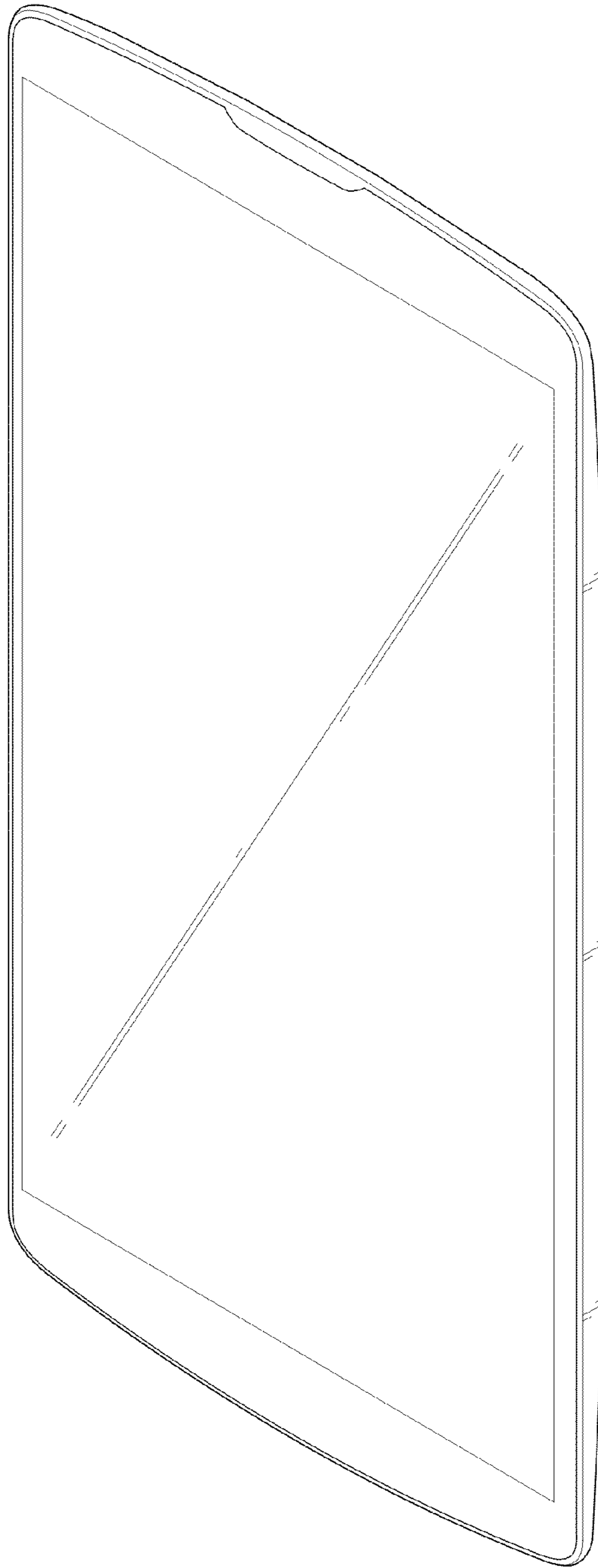

FIG. 2

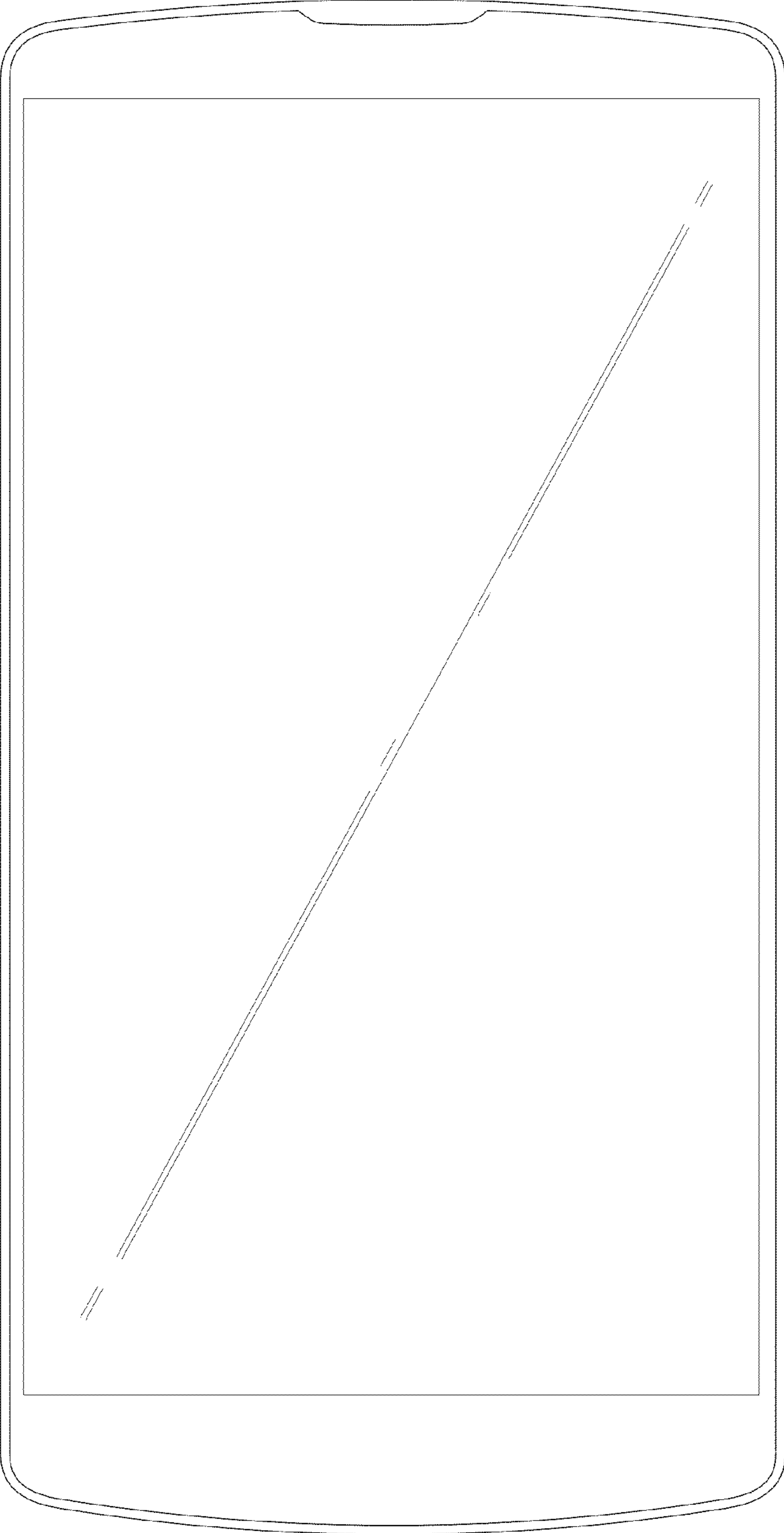

FIG. 3

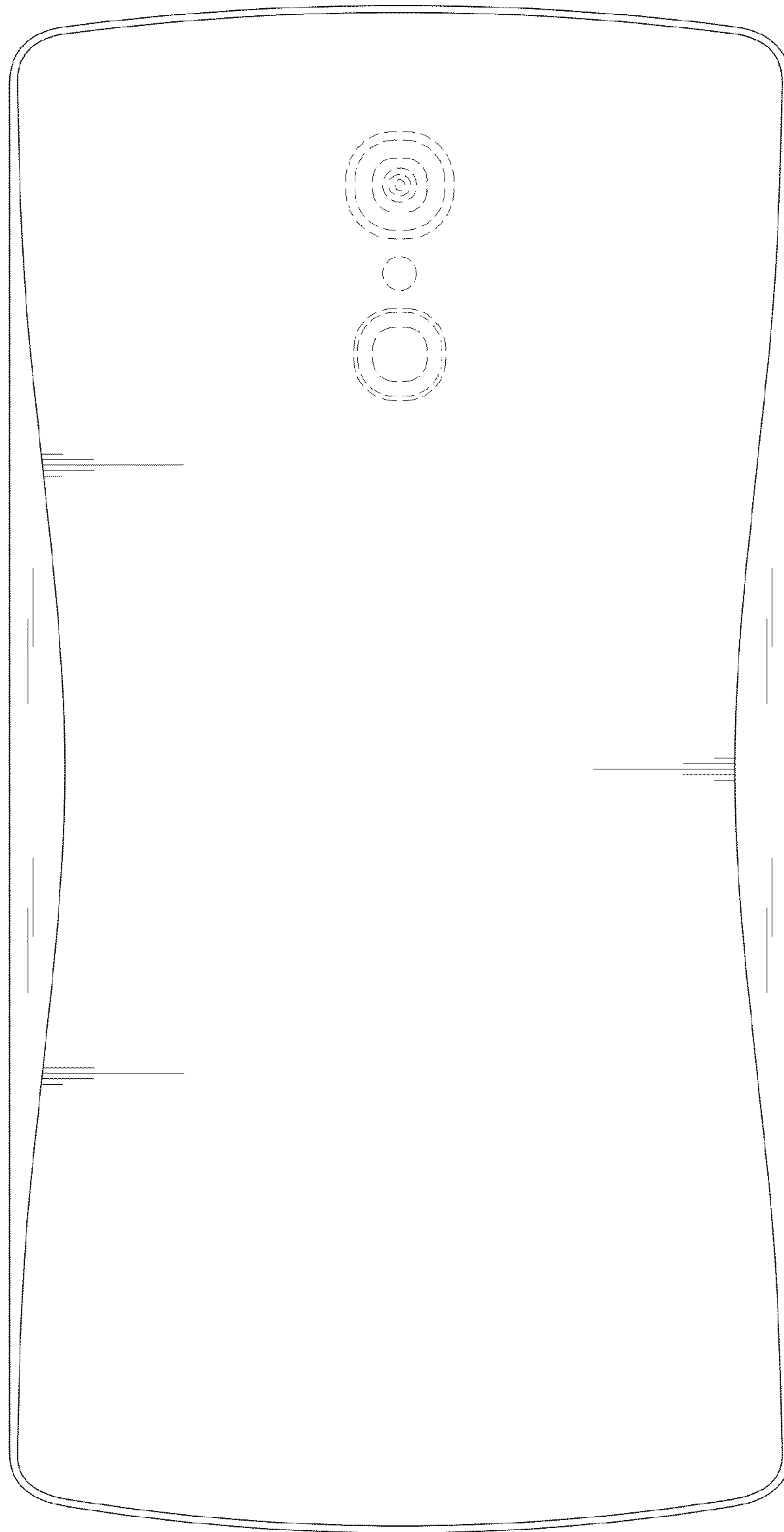

FIG. 4

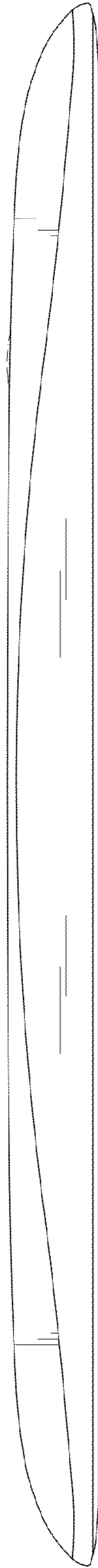

FIG. 5

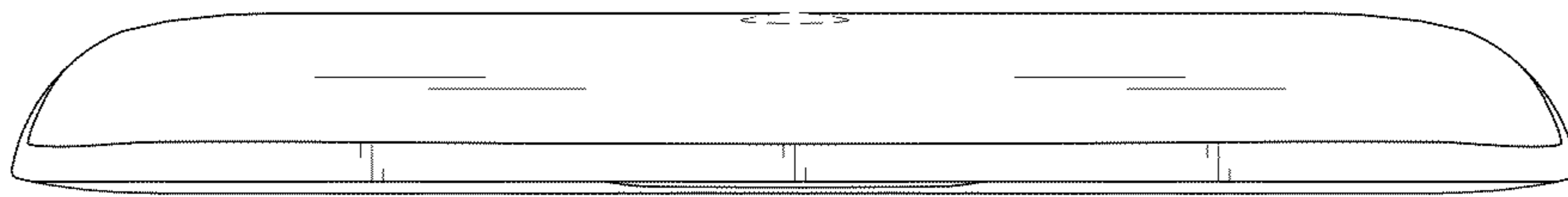

FIG. 6

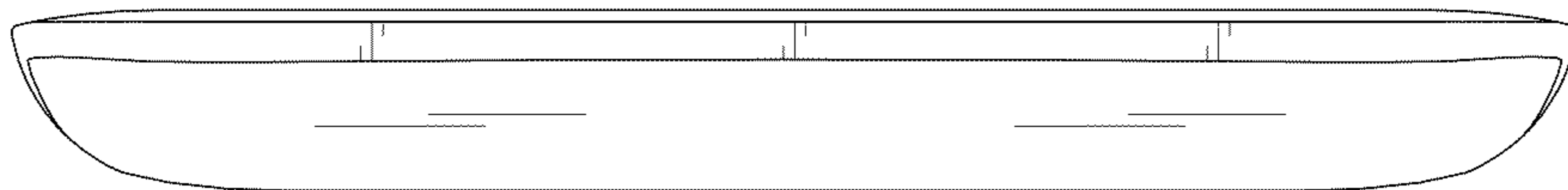

FIG. 7

