



US00D741792S

(12) **United States Design Patent**
Ono et al.

(10) **Patent No.:** **US D741,792 S**
(45) **Date of Patent:** **** Oct. 27, 2015**

(54) **TREAD PORTION OF AN AUTOMOBILE TIRE**

(71) Applicants: **Hiroaki Ono**, Chuo-ku (JP); **Shun Ogane**, Chuo-ku (JP); **Yuki Kawakami**, Chuo-ku (JP)

(72) Inventors: **Hiroaki Ono**, Chuo-ku (JP); **Shun Ogane**, Chuo-ku (JP); **Yuki Kawakami**, Chuo-ku (JP)

(73) Assignee: **BRIDGESTONE CORPORATION**, Tokyo (JP)

(**) Term: **14 Years**

(21) Appl. No.: **29/439,990**

(22) Filed: **Dec. 18, 2012**

(30) **Foreign Application Priority Data**

Jun. 19, 2012 (JP) 2012-014583

(51) **LOC (10) Cl.** **12-15**

(52) **U.S. Cl.**
USPC **D12/604; D12/600**

(58) **Field of Classification Search**
USPC D12/584, 586, 588, 590, 599, 600, 601, D12/602, 603, 604, 605, 900, 901
CPC B60C 11/03; B60C 11/0306
See application file for complete search history.

(56) **References Cited**

U.S. PATENT DOCUMENTS

D104,683 S * 5/1937 Hardeman D12/599
3,457,981 A * 7/1969 Verdier 152/209.16
D251,188 S * 2/1979 Pommier D12/558
D251,722 S * 5/1979 Tamura et al. D12/593

D328,270 S * 7/1992 Loser D12/590
5,385,189 A * 1/1995 Aoki et al. 152/209.21
D461,162 S * 8/2002 Young et al. D12/595
D467,865 S * 12/2002 Comps et al. D12/594
D488,769 S * 4/2004 Guidry D12/605
D596,110 S * 7/2009 Smith D12/585
D631,427 S * 1/2011 Martin D12/577
D645,808 S * 9/2011 Takemoto D12/585
D646,627 S * 10/2011 Takemoto D12/588
D652,372 S * 1/2012 Rayman D12/599
D682,776 S * 5/2013 Miyazaki D12/585
D708,118 S * 7/2014 Pastuovic et al. D12/599
2002/0112801 A1 * 8/2002 Matsumoto 152/209.18
2005/0217775 A1 * 10/2005 Metz 152/209.21

* cited by examiner

Primary Examiner — Robert M Spear

(74) *Attorney, Agent, or Firm* — Sughrue Mion, PLLC

(57) **CLAIM**

The ornamental design for a tread portion of an automobile tire, as shown and described.

DESCRIPTION

FIG. 1 is a perspective view of a tread portion of an automobile tire according to our new design;
FIG. 2 is a front view thereof;
FIG. 3 is a top view thereof;
FIG. 4 is a right side view thereof;
FIG. 5 is a left side view thereof;
FIG. 6 is a fragmentary enlarged front view showing the details of the tread portion thereof;
FIG. 7 is a section view taken along line 7-7 in FIG. 6; and,
FIG. 8 is a section view taken along line 8-8 in FIG. 6.
The dash-dash broken lines are intended to show portions of the tire that are not being claimed and thus form no part of the claimed design. The dash-dot-dash broken lines represent boundaries of the claim.

1 Claim, 8 Drawing Sheets

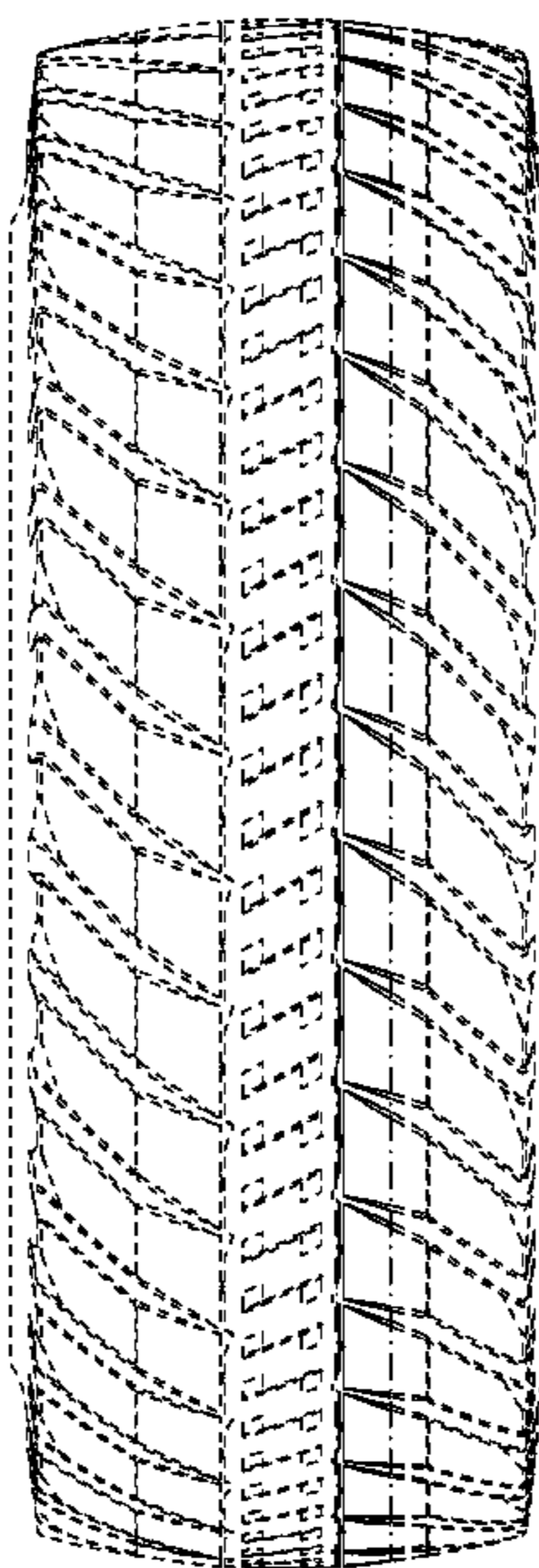

FIG. 1

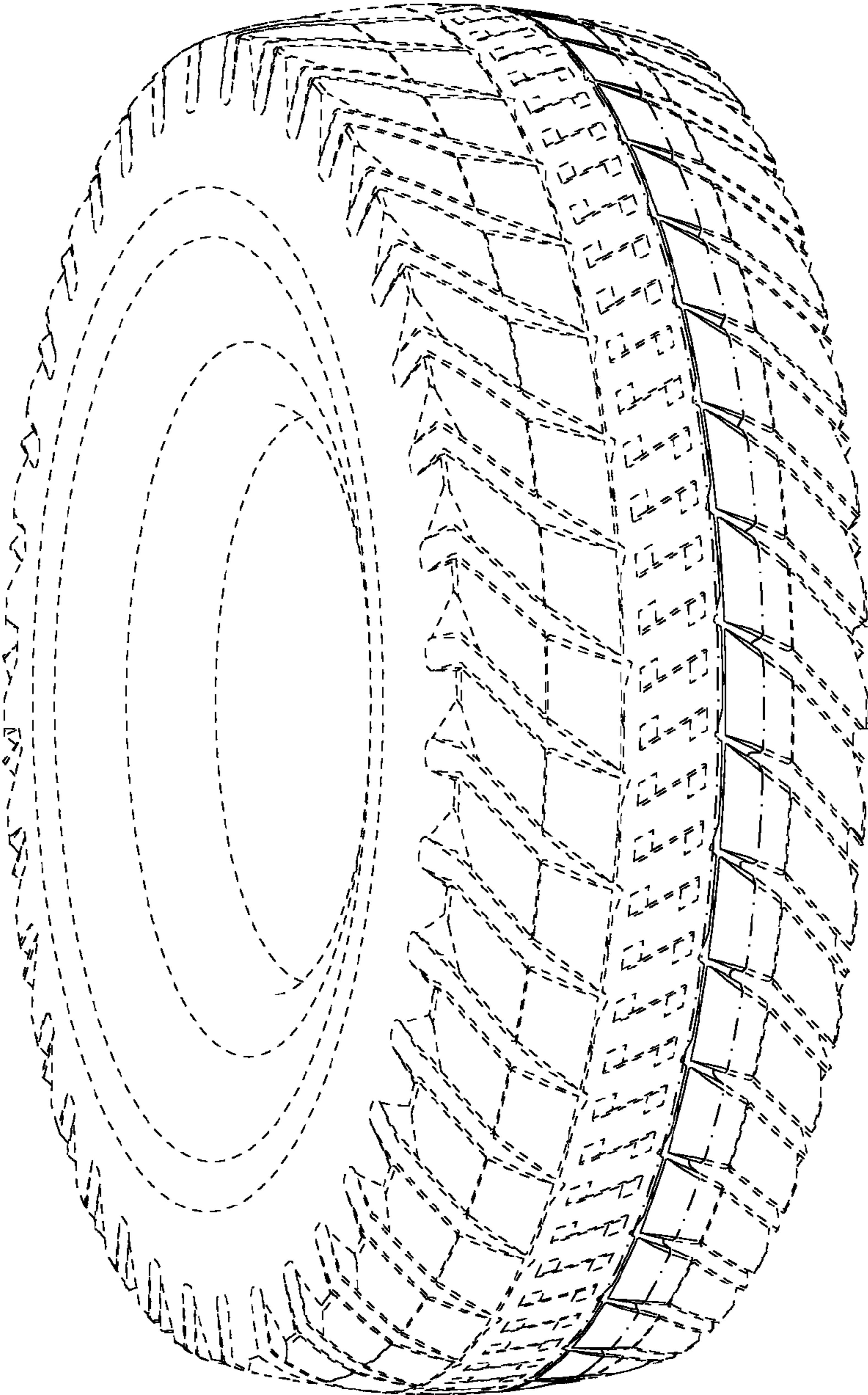

FIG. 2

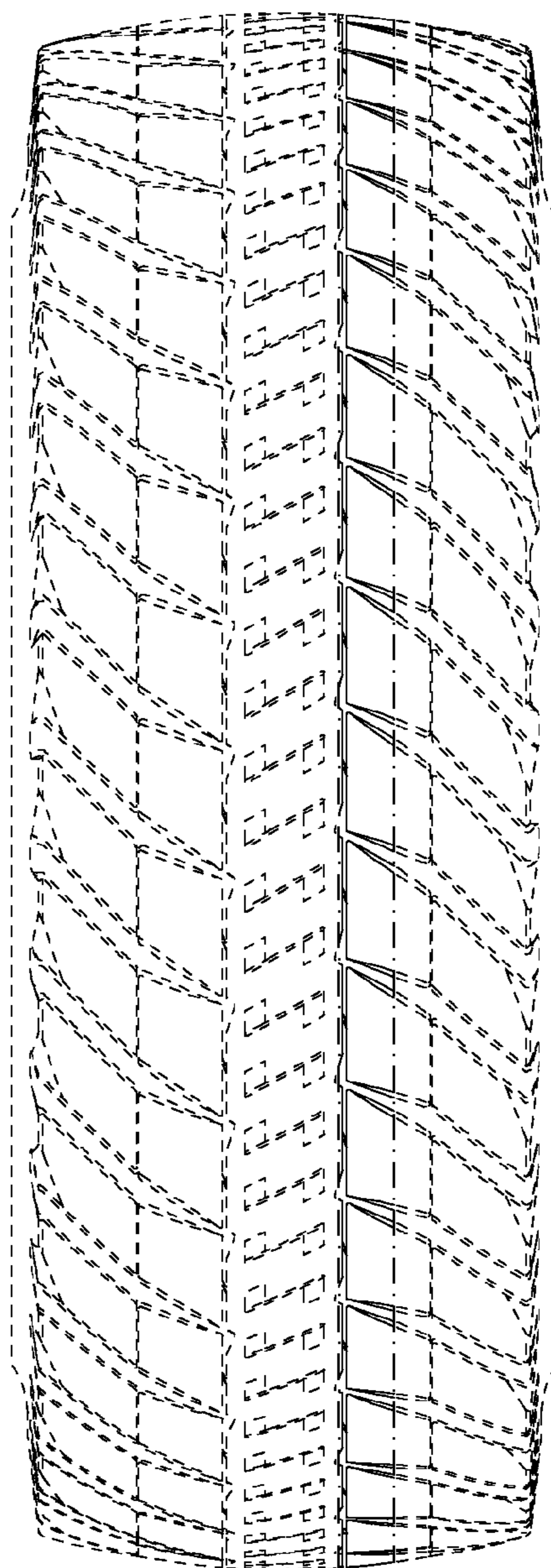

FIG. 3

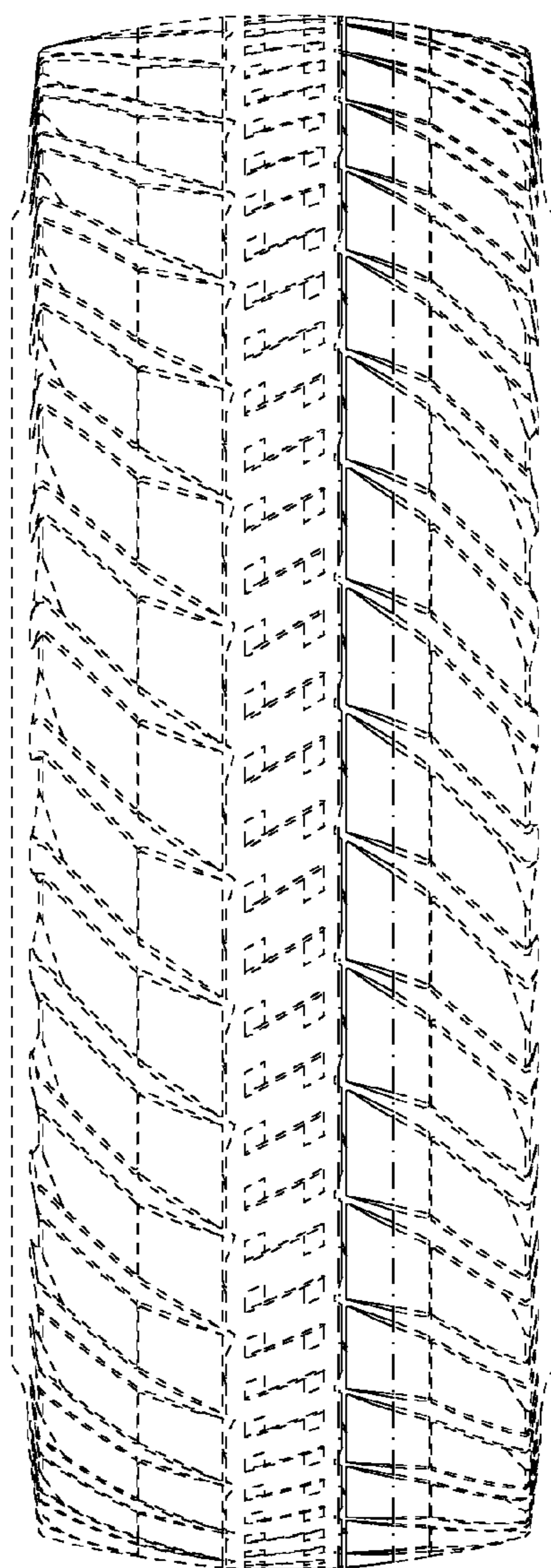

FIG. 4

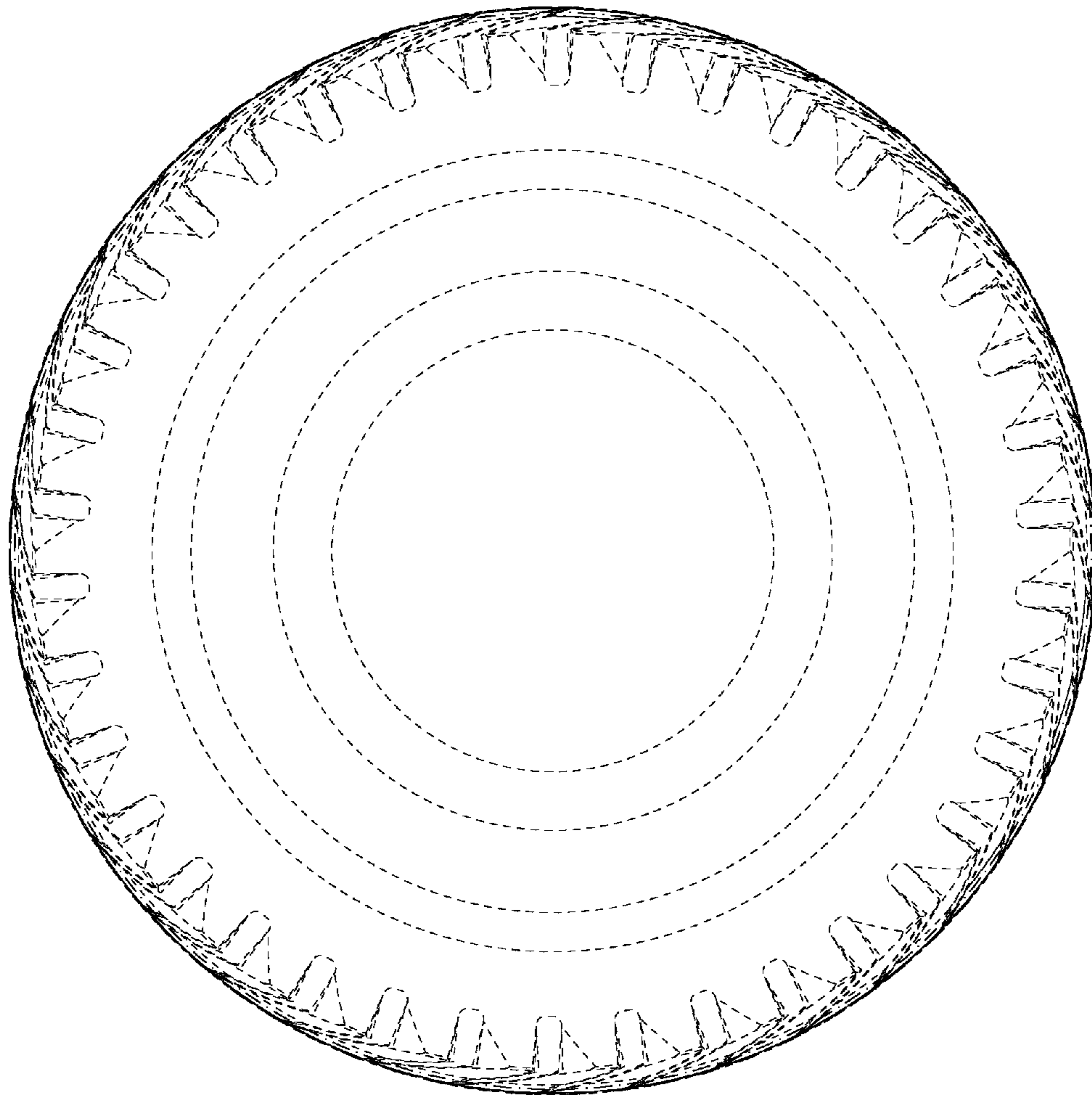

FIG. 5

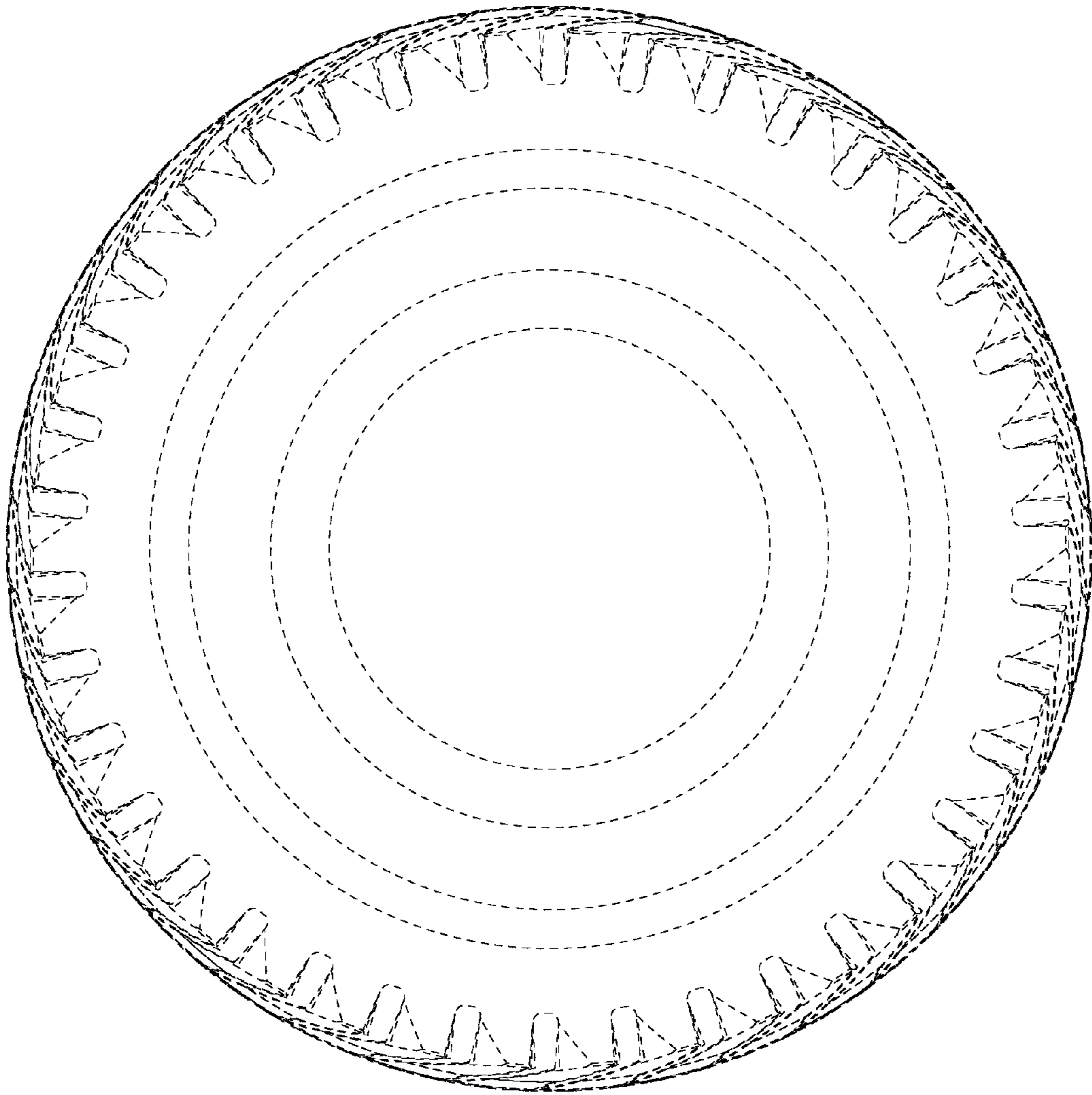

FIG. 6

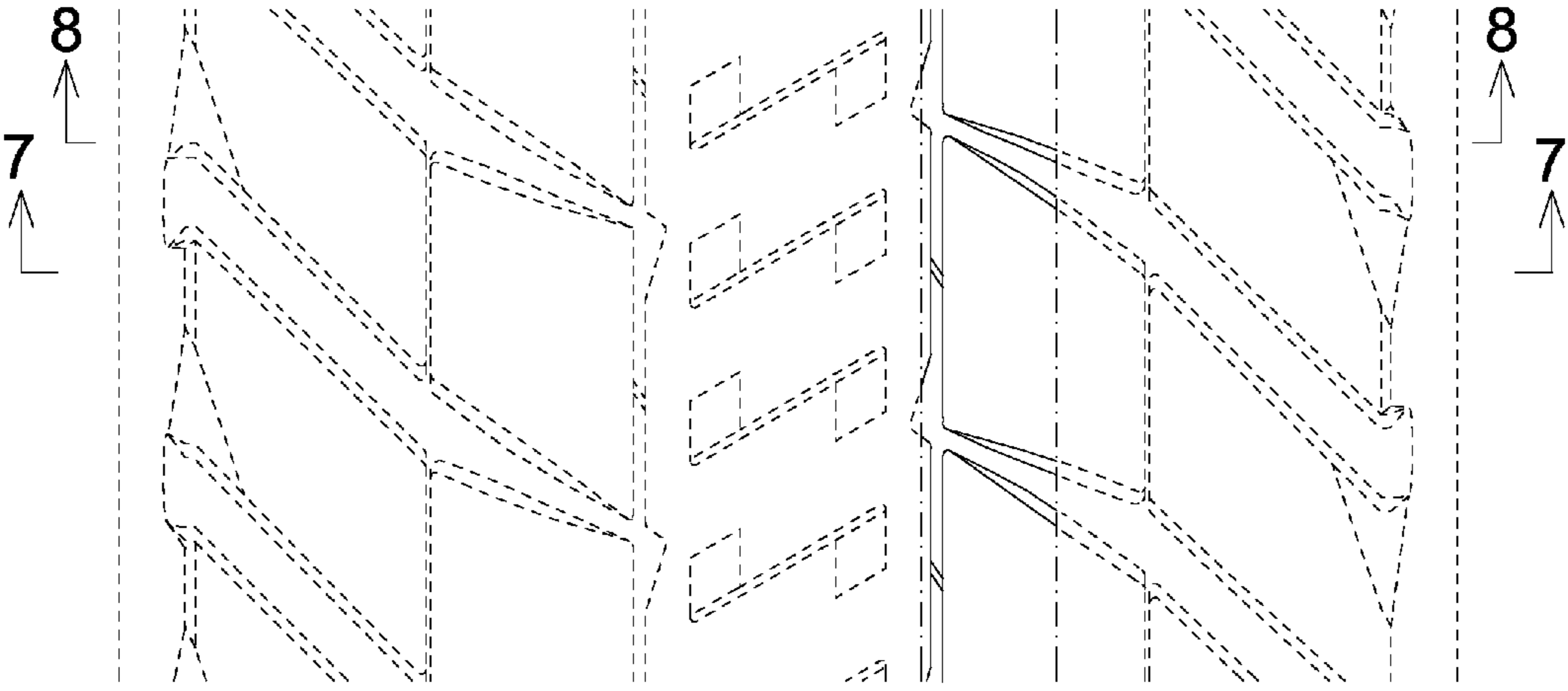

FIG. 7

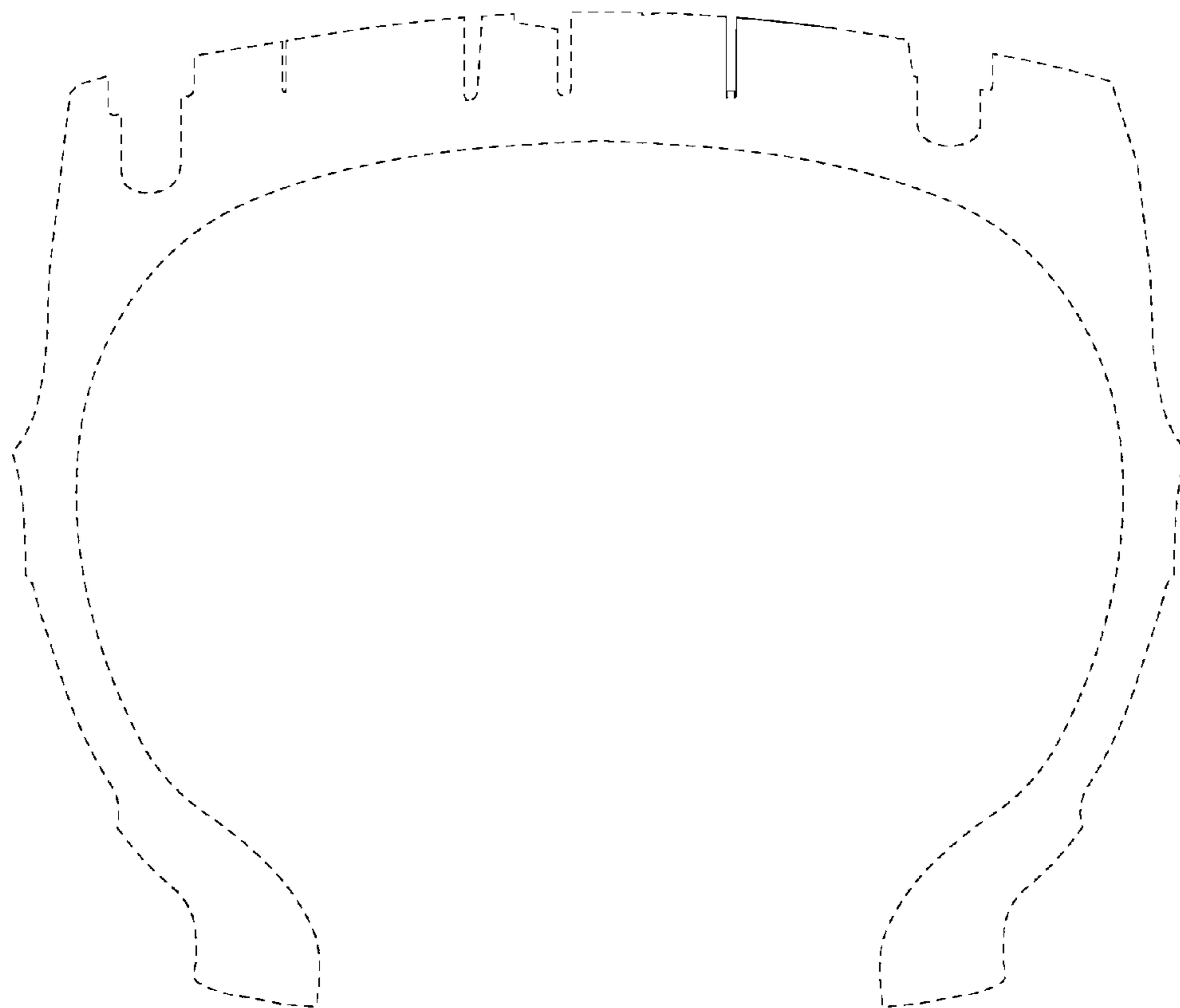

FIG. 8

