



US00D741789S

(12) **United States Design Patent**
Koog

(10) **Patent No.:** **US D741,789 S**

(45) **Date of Patent:** **** Oct. 27, 2015**

(54) **TIRE TREAD**

(71) Applicant: **HANKOOK TIRE CO., LTD.**, Seoul (KR)

(72) Inventor: **Ha Eun Koog**, Seoul (KR)

(73) Assignee: **Hankook Tire Co., Ltd.**, Seoul (KR)

(**) Term: **14 Years**

(21) Appl. No.: **29/477,876**

(22) Filed: **Dec. 27, 2013**

(30) **Foreign Application Priority Data**

Jul. 30, 2013 (KR) 30-2013-0039362

(51) **LOC (10) Cl.** **12-15**

(52) **U.S. Cl.**
USPC **D12/595**; D12/601

(58) **Field of Classification Search**
USPC D12/568-603; 152/209.1-209.28
CPC .. B60C 11/033; B60C 11/13; B60C 11/1315;
B60C 13/02
See application file for complete search history.

(56) **References Cited**

U.S. PATENT DOCUMENTS

D481,670 S	*	11/2003	Harden et al.	D12/595
D481,992 S	*	11/2003	Harden et al.	D12/595
D511,741 S	*	11/2005	Cazin-Bourguignon et al.	D12/601
D541,737 S	*	5/2007	Cazin-Bourguignon et al.	D12/600

D569,334 S	*	5/2008	Maziarka et al.	D12/600
D602,853 S	*	10/2009	Nopper et al.	D12/600
D610,529 S	*	2/2010	Tobino et al.	D12/601
D631,001 S	*	1/2011	Hughes et al.	D12/601
D639,235 S	*	6/2011	Reim et al.	D12/600
D641,312 S	*	7/2011	Godeau	D12/600

* cited by examiner

Primary Examiner — George D Kirschbaum

Assistant Examiner — Jennifer Watkins

(74) *Attorney, Agent, or Firm* — Hamre, Schumann, Mueller & Larson, P.C.

(57) **CLAIM**

The ornamental design for a tire tread, as shown and described.

DESCRIPTION

FIG. 1 is a perspective view of a tire tread showing my new design, it being understood that the pattern is repeated uniformly throughout the circumference of the tread;
 FIG. 2 is a front elevational view thereof;
 FIG. 3 is a rear elevational view thereof;
 FIG. 4 is a left side view thereof;
 FIG. 5 is a right side view thereof;
 FIG. 6 is a top plan view thereof;
 FIG. 7 is a bottom plan view thereof; and,
 FIG. 8 is an enlarged fragmentary view taken from FIG. 2.
 The broken lines defining the sidewall, inner bead and the peripheral boundary between the tire tread and sidewall are for the purpose of illustrating environment and form no part of the claim.

1 Claim, 8 Drawing Sheets

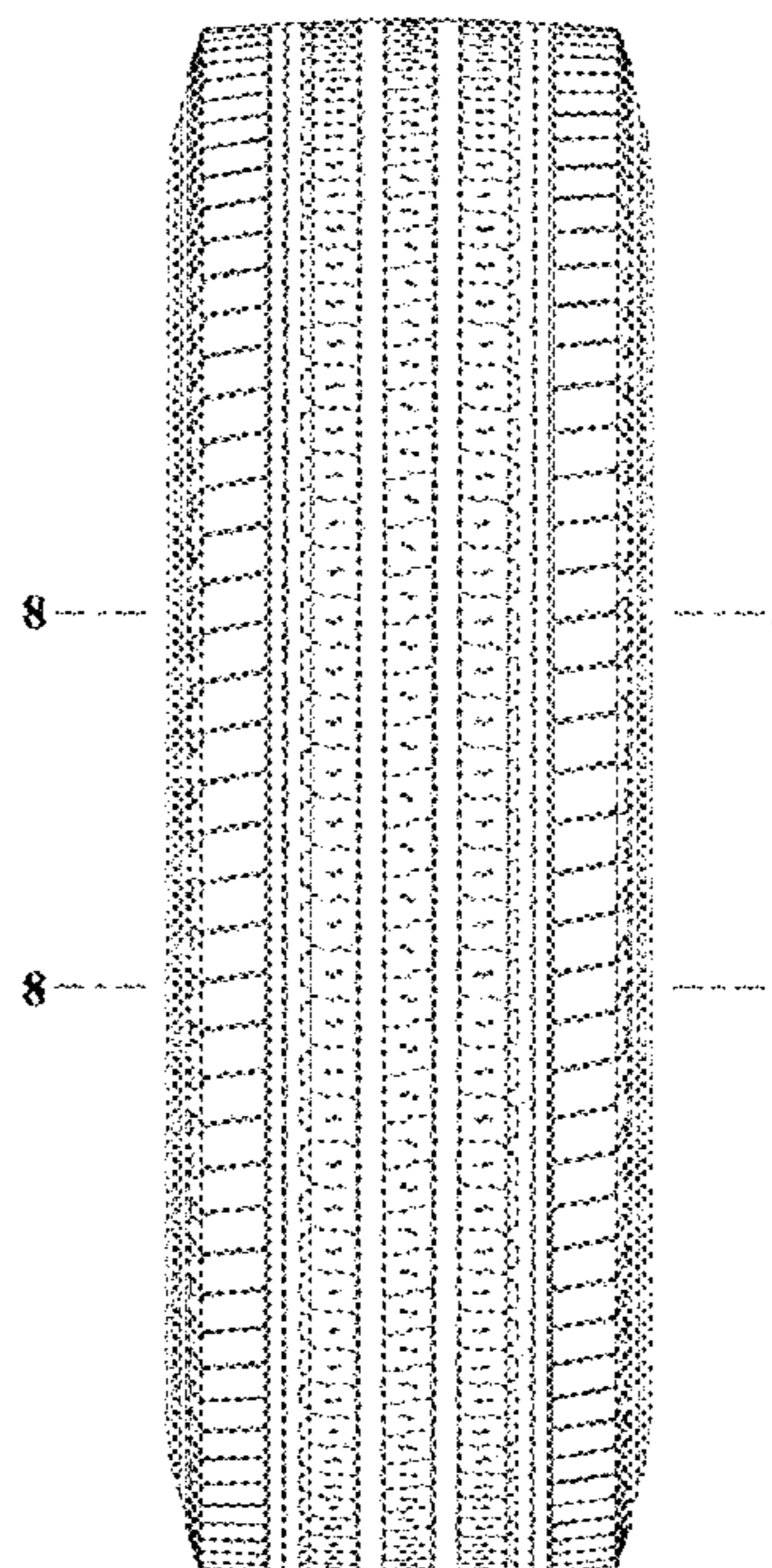
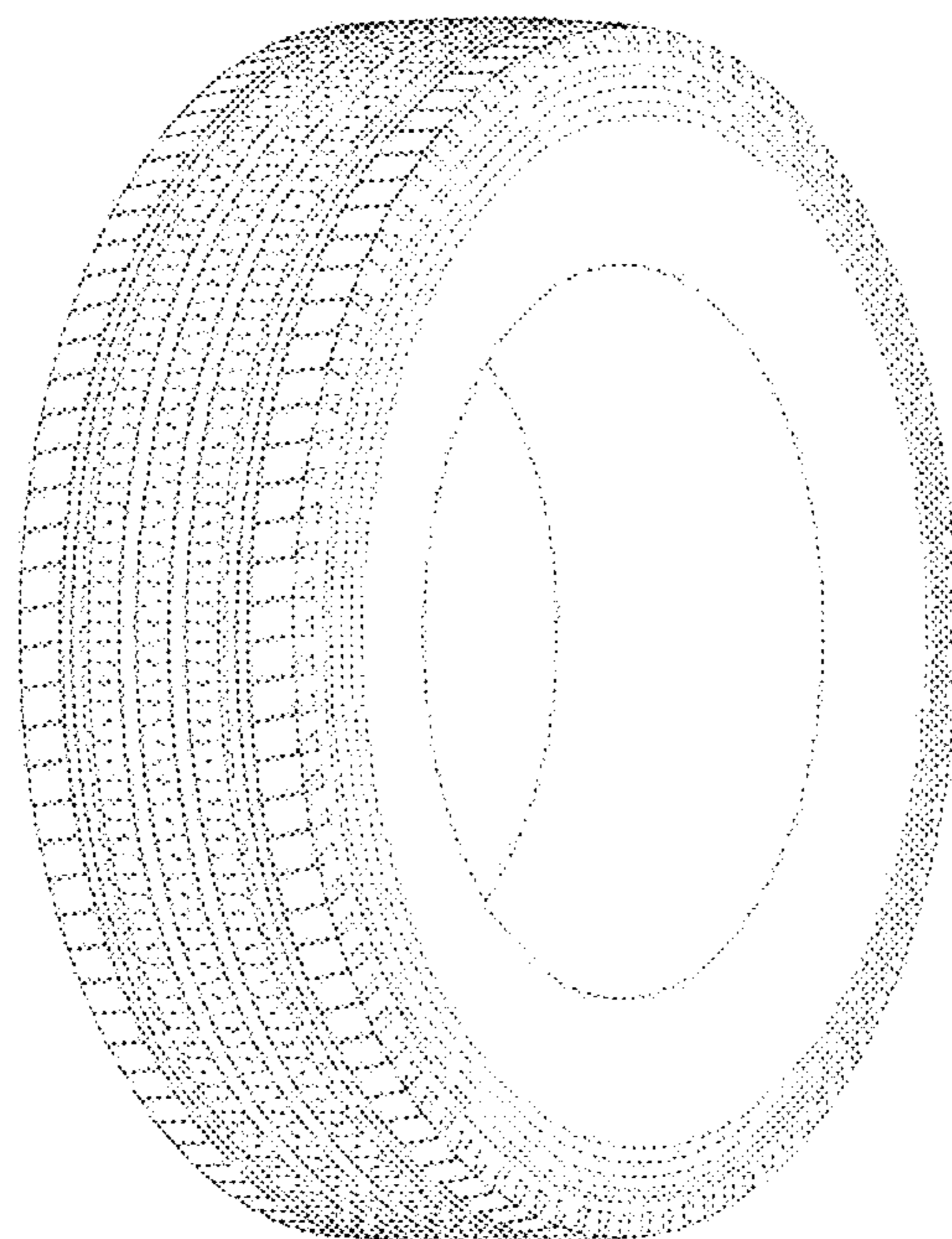

FIG. 1

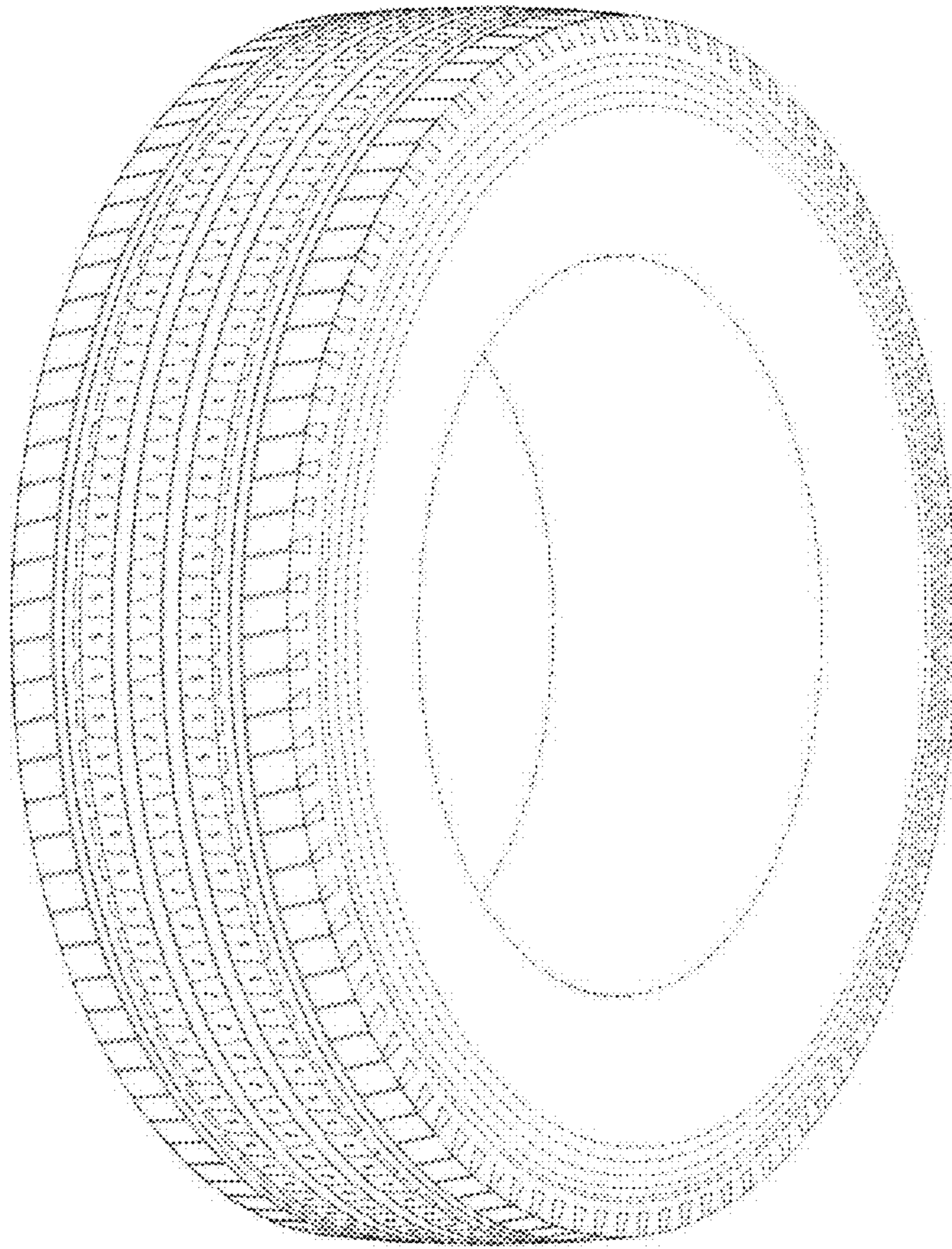

FIG. 2

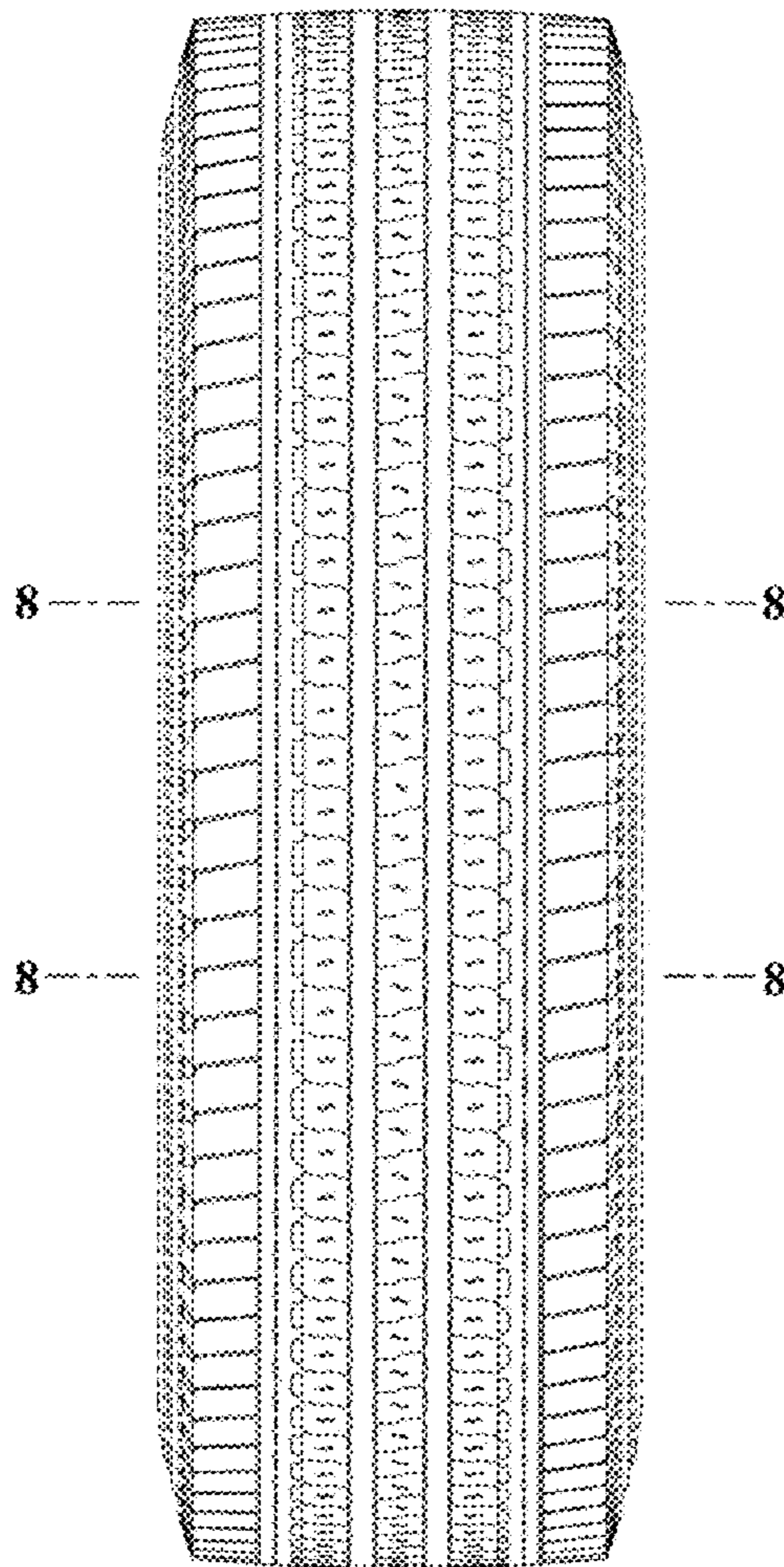

FIG. 3

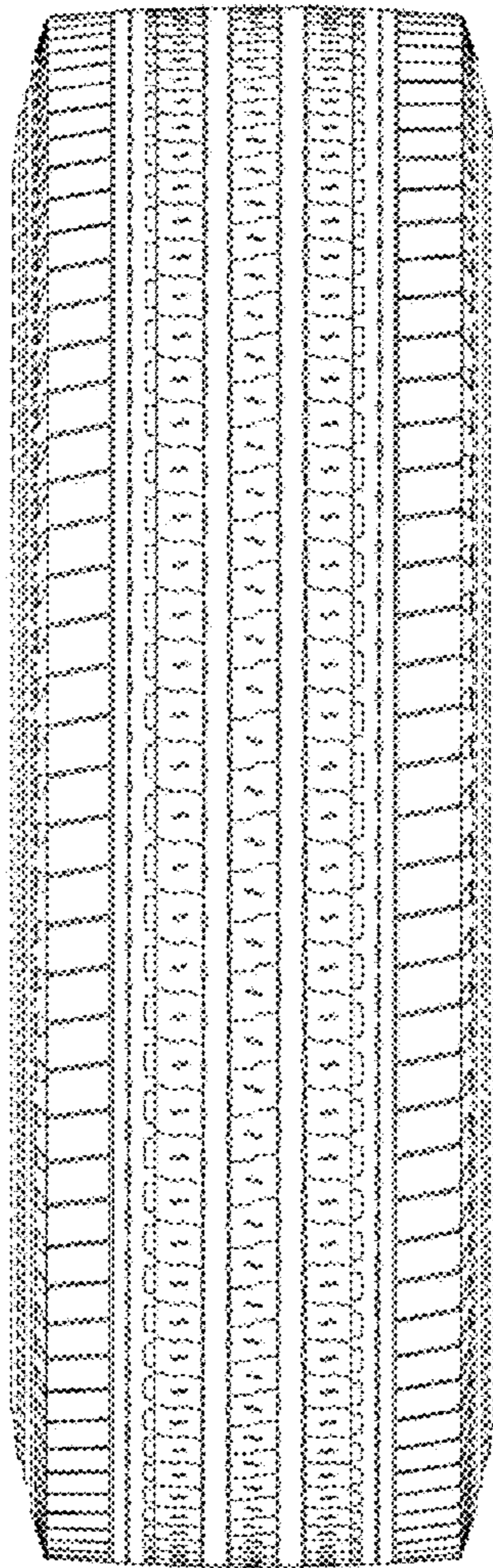

FIG. 4

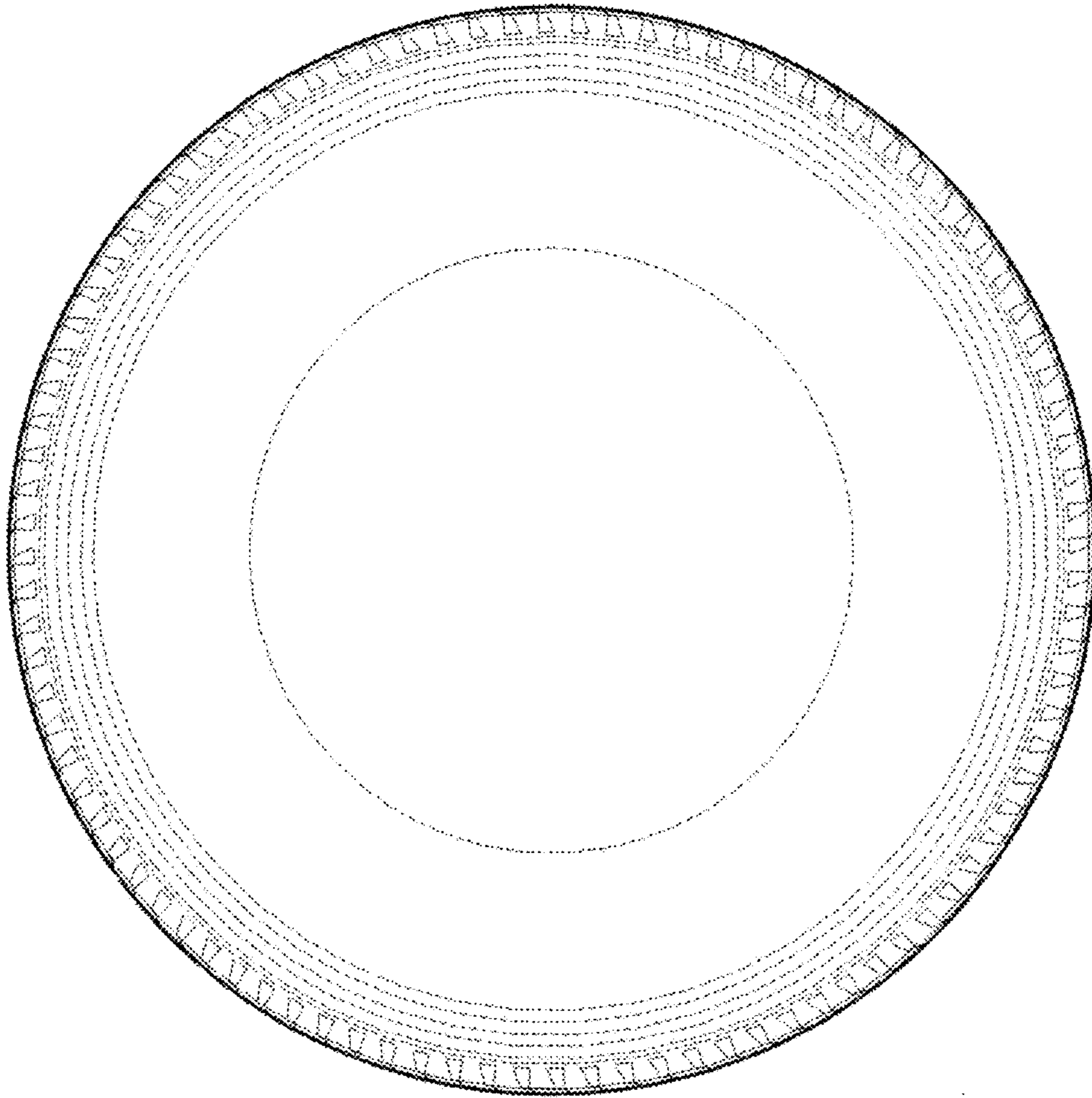

FIG. 5

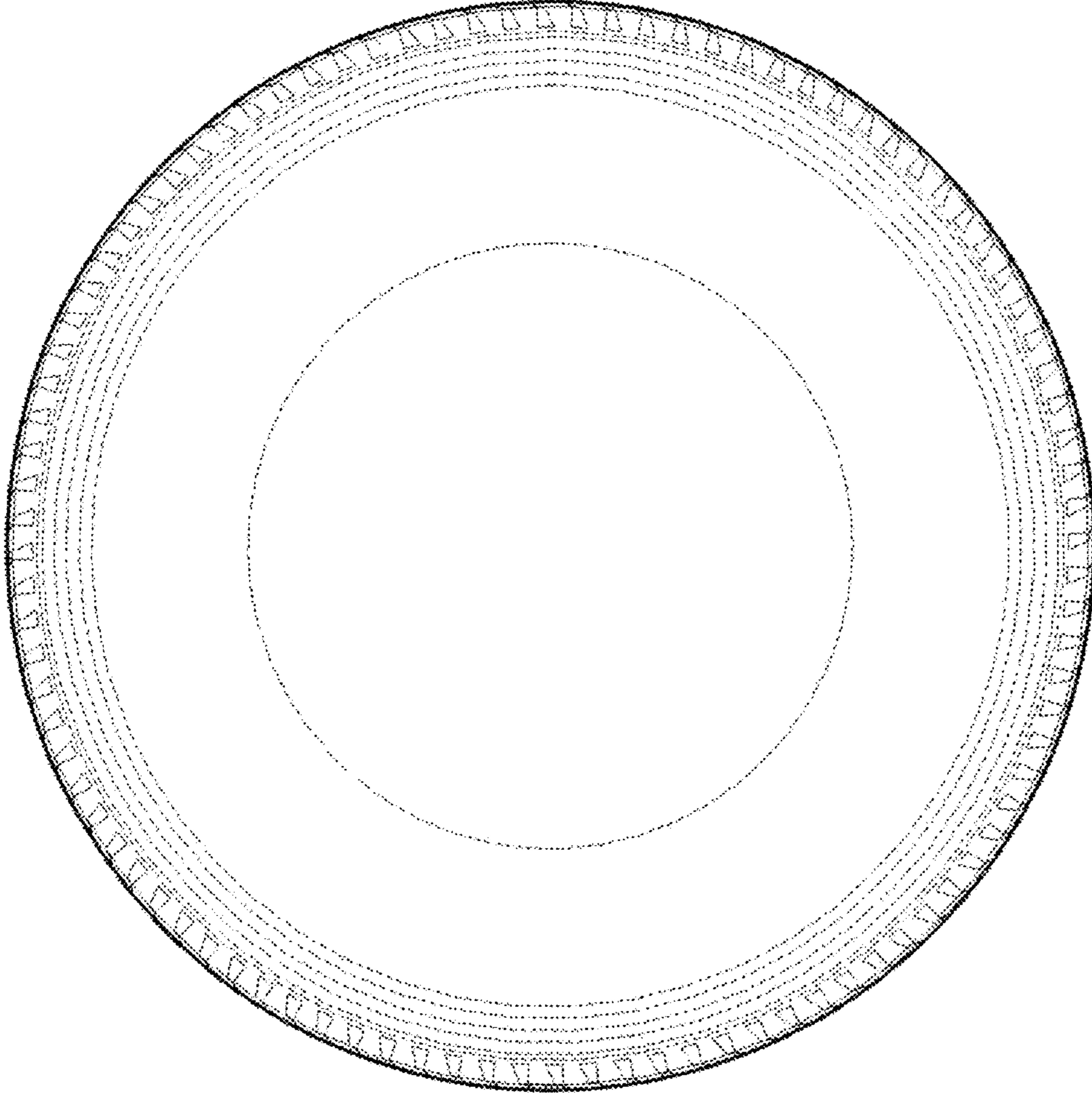

FIG. 6

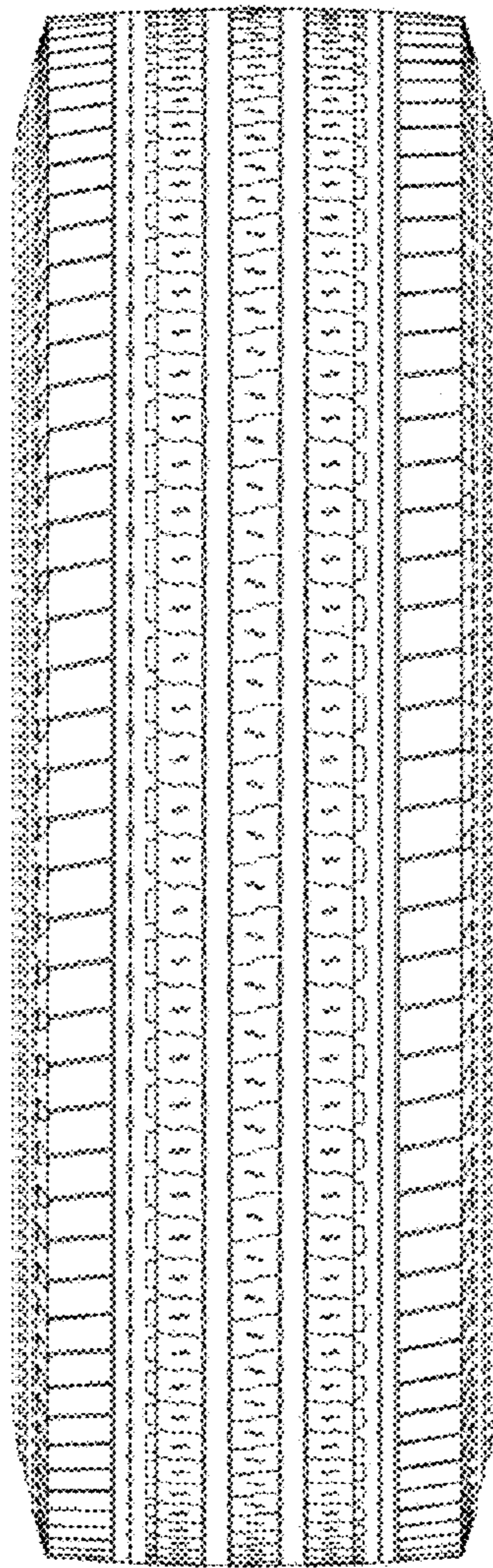

FIG. 7

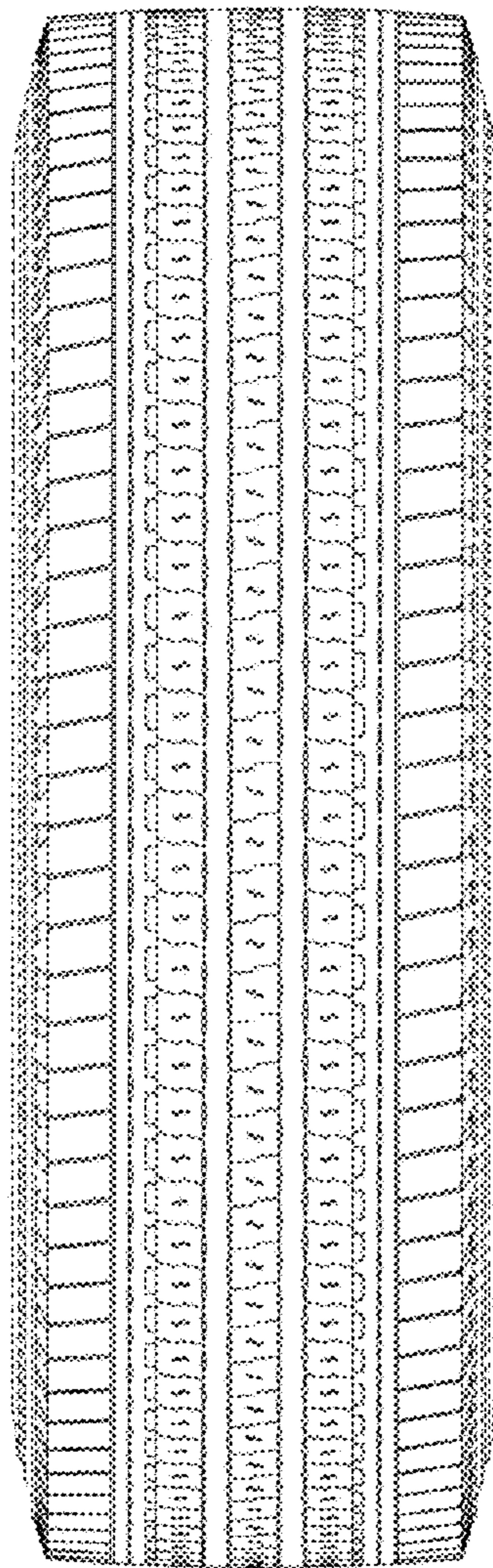

FIG. 8

