



US00D741787S

(12) **United States Design Patent**  
**Wang**

(10) **Patent No.:** **US D741,787 S**  
(45) **Date of Patent:** **\*\* Oct. 27, 2015**

(54) **TIRE TREAD**

(71) Applicant: **Chuanzhu Wang**, Shandong (CN)

(72) Inventor: **Chuanzhu Wang**, Shandong (CN)

(\*\*) Term: **14 Years**

(21) Appl. No.: **29/478,915**

(22) Filed: **Jan. 9, 2014**

(51) **LOC (10) Cl.** ..... **12-15**

(52) **U.S. Cl.**  
USPC ..... **D12/579**

(58) **Field of Classification Search**

USPC ..... D12/568-603; 152/209.1-209.28

CPC .. B60C 11/033; B60C 11/13; B60C 11/1315;  
B60C 13/02

See application file for complete search history.

(56) **References Cited**

**U.S. PATENT DOCUMENTS**

D648,261 S *	11/2011	Rayman .....	D12/579
D661,639 S *	6/2012	Carter et al. ....	D12/579
D727,248 S *	4/2015	Reim et al. ....	D12/577

\* cited by examiner

*Primary Examiner* — George D Kirschbaum

*Assistant Examiner* — Jennifer Watkins

(74) *Attorney, Agent, or Firm* — Vidas, Arrett & Steinkraus

(57) **CLAIM**

The ornamental design for a tire tread, as shown and described.

**DESCRIPTION**

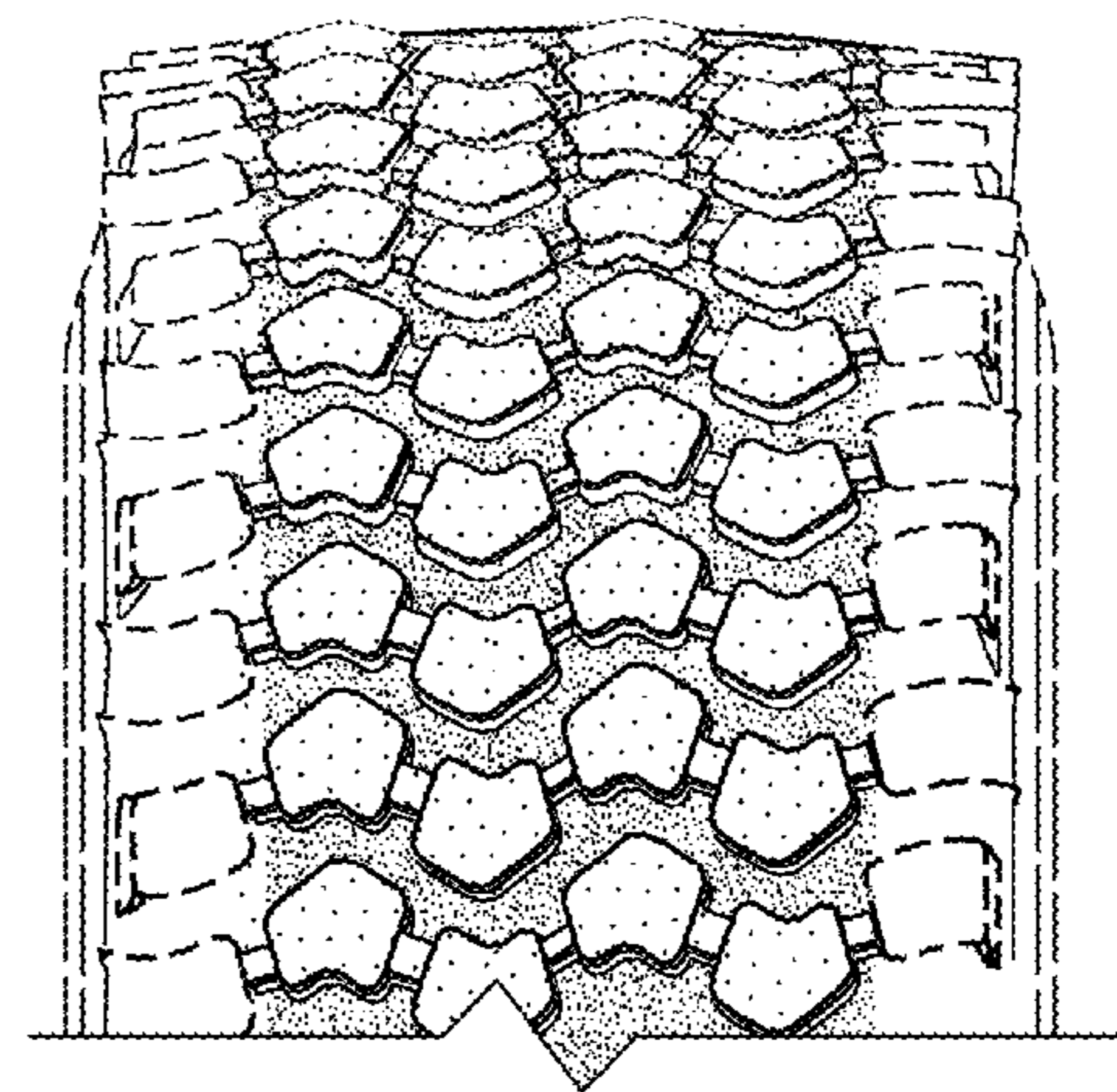
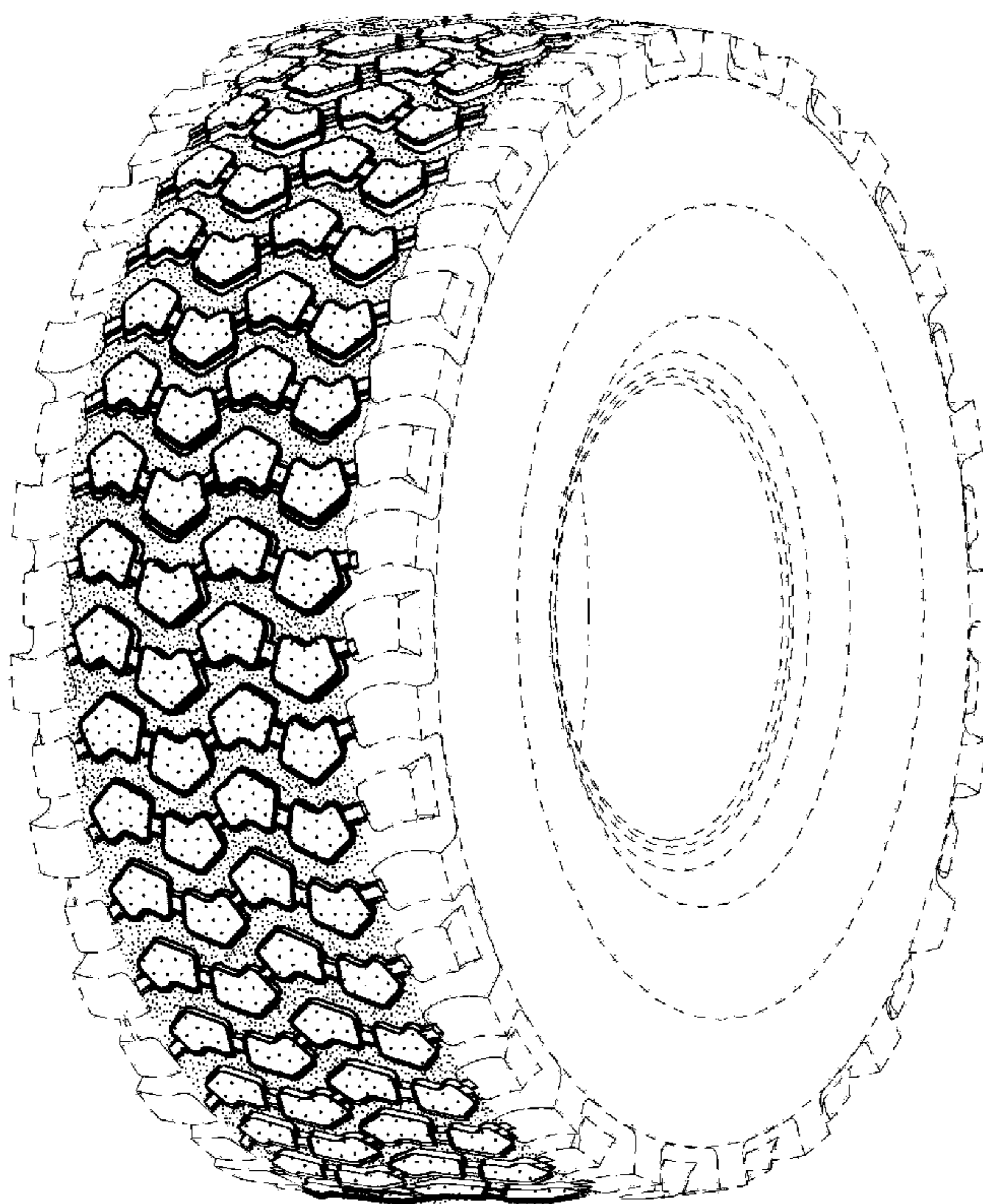
FIG. 1 is a front angled perspective view of a tire tread, it being understood that the tread pattern is repeated throughout the circumference of the tire tread.

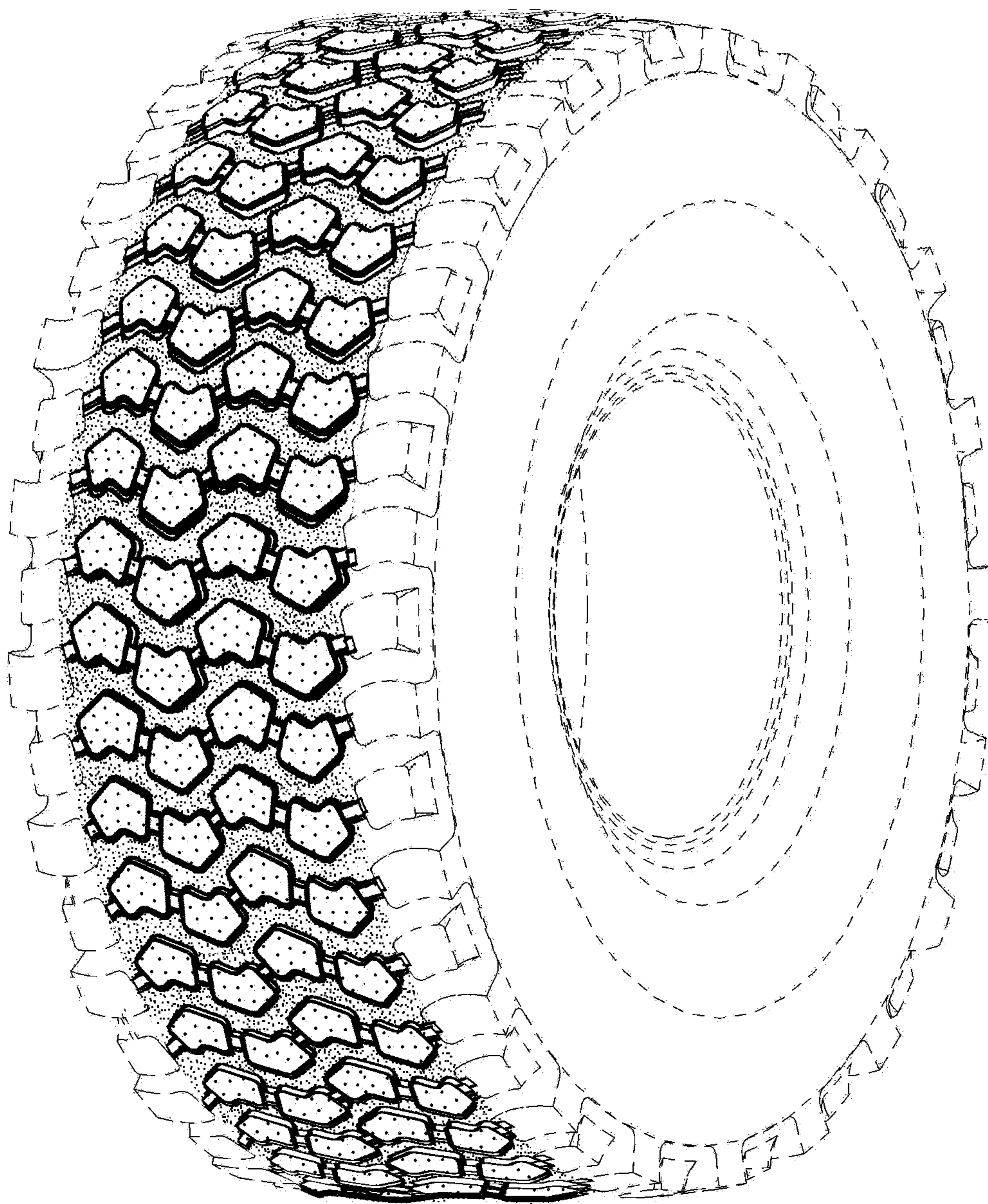
FIG. 2 is a front elevational view of the tire tread, it being understood that the tread pattern is repeated throughout the circumference of the tire tread, the opposite view being the same as that shown.

FIG. 3 is a flat pattern view of a portion of the tire tread, it being understood that the tread pattern is repeated throughout the circumference of the tire tread; and,

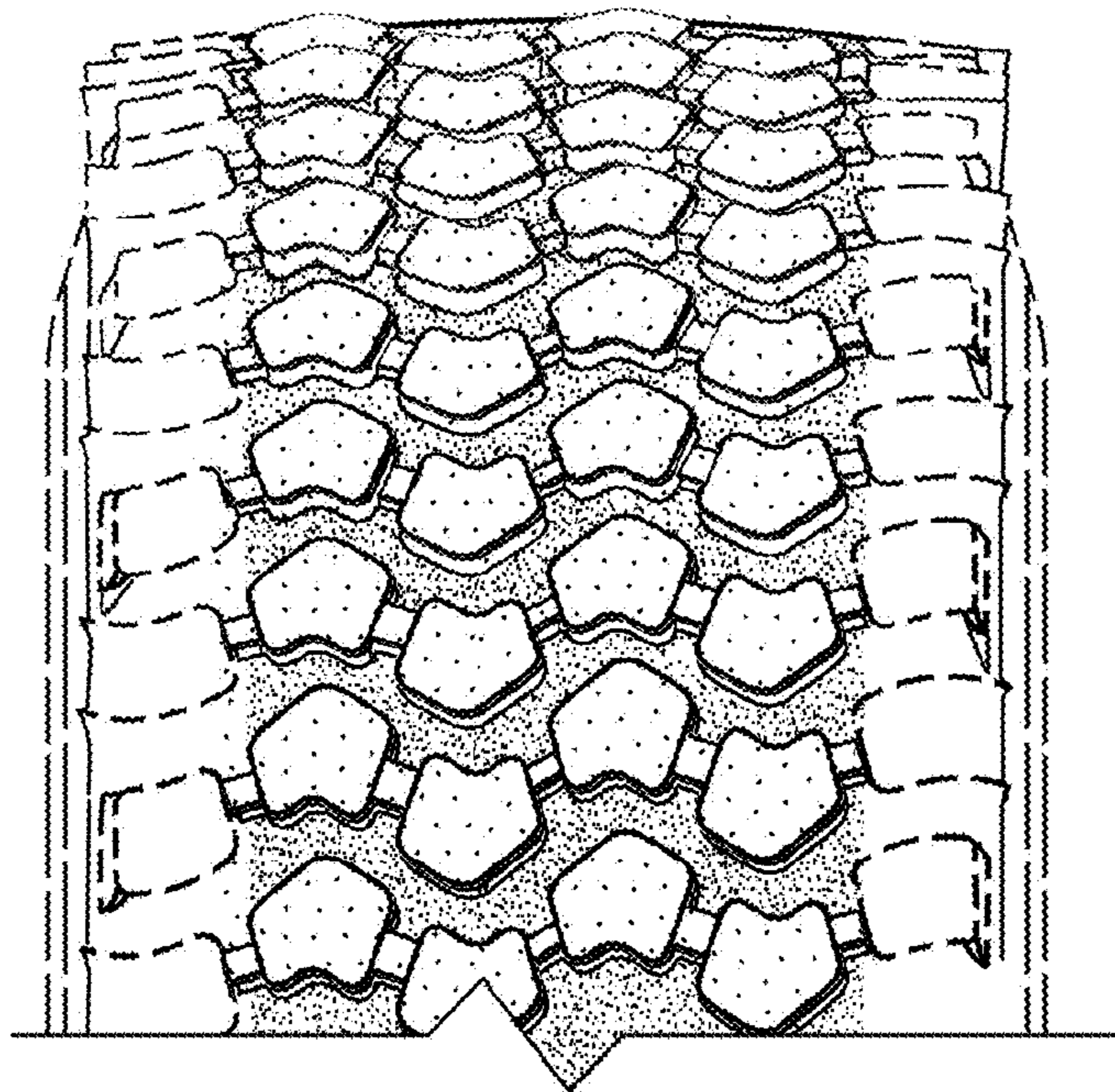
FIG. 4 is a sectional view taken through line 4--4 in FIG. 3. The broken line showing of portions of the tire tread, the sidewall, peripheral boundary between the claimed tread and the sidewall, and the inner bead are for the purpose of illustrating environment that forms no part of the claim.

**1 Claim, 2 Drawing Sheets**

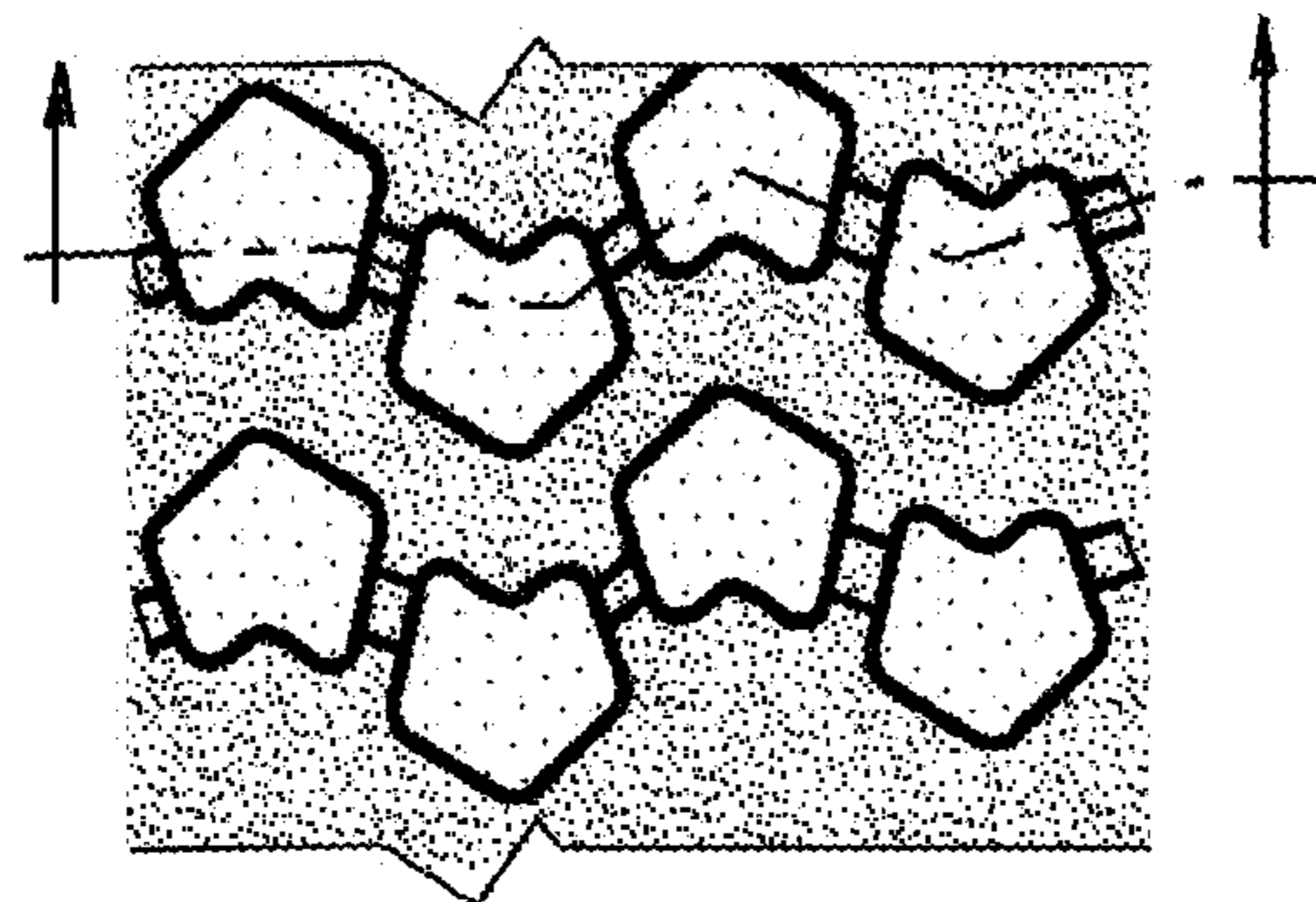




*Fig. 1*



4 *Fig. 2* 4



*Fig. 3*



*Fig. 4*