



US00D741785S

(12) **United States Design Patent**
Lamb

(10) **Patent No.:** **US D741,785 S**

(45) **Date of Patent:** **** Oct. 27, 2015**

(54) **TIRE**

(56)

References Cited

(71) Applicant: **CONTINENTAL REIFEN**
DEUTSCHLAND GMBH, Hannover
(DE)

(72) Inventor: **Matthew Lamb**, Waxhaw, NC (US)

(73) Assignee: **Continental Reifen Deutschland**
GmbH, Hannover (DE)

(**) Term: **14 Years**

(21) Appl. No.: **29/517,369**

(22) Filed: **Feb. 12, 2015**

(51) **LOC (10) Cl.** **12-15**

(52) **U.S. Cl.**
USPC **D12/531**

(58) **Field of Classification Search**
USPC D12/505-532, 900-901
CPC B60C 11/0304; B60C 11/0302; B60C
11/0306; B60C 11/0309; B60C 11/0318;
B60C 11/0311; B60C 11/042; B60C 11/13;
B60C 11/00; B60C 11/11; B60C 11/12

See application file for complete search history.

U.S. PATENT DOCUMENTS

D444,425 S *	7/2001	Maxwell	D12/532
D467,536 S *	12/2002	Seifert et al.	D12/532
D484,845 S *	1/2004	Takahashi et al.	D12/531
D490,769 S *	6/2004	Diensthuber et al.	D12/531
D593,932 S *	6/2009	Wildenhain et al.	D12/531
D644,594 S *	9/2011	Seng	D12/531
D644,983 S *	9/2011	Seng	D12/531
D667,777 S *	9/2012	Jamot et al.	D12/531
D700,880 S *	3/2014	Takemoto	D12/531
D715,215 S *	10/2014	Lamb	D12/531
D725,585 S *	3/2015	Brandau et al.	D12/531
D726,641 S *	4/2015	Kuwano	D12/531

* cited by examiner

Primary Examiner — Stacia Cadmus

(74) *Attorney, Agent, or Firm* — Laurence A. Greenberg;
Werner H. Sterner; Ralph E. Locher

(57) **CLAIM**

The ornamental design for a tire, as shown and described.

DESCRIPTION

FIG. 1 is a front perspective view of the tire showing my new invention;
FIG. 2 is an enlarged partial front view thereof;
FIG. 3 is a front elevation view thereof;
FIG. 4 is a right side elevation view thereof; and,
FIG. 5 is a left side elevation view thereof.

1 Claim, 5 Drawing Sheets

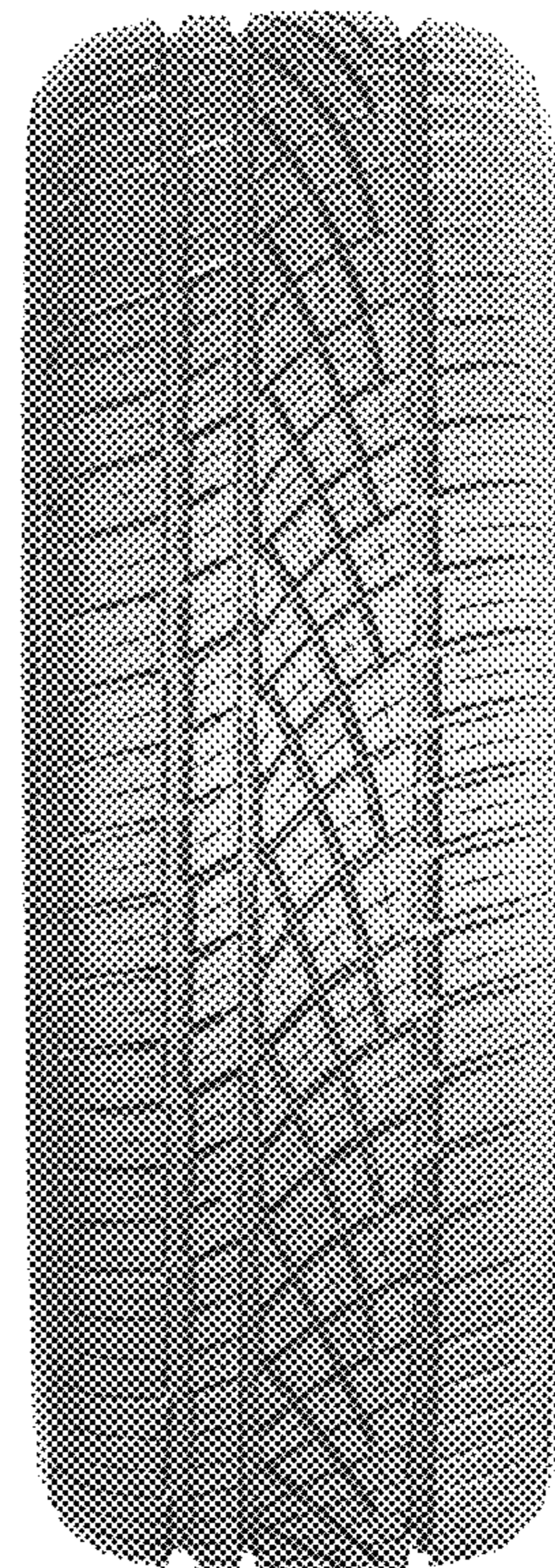
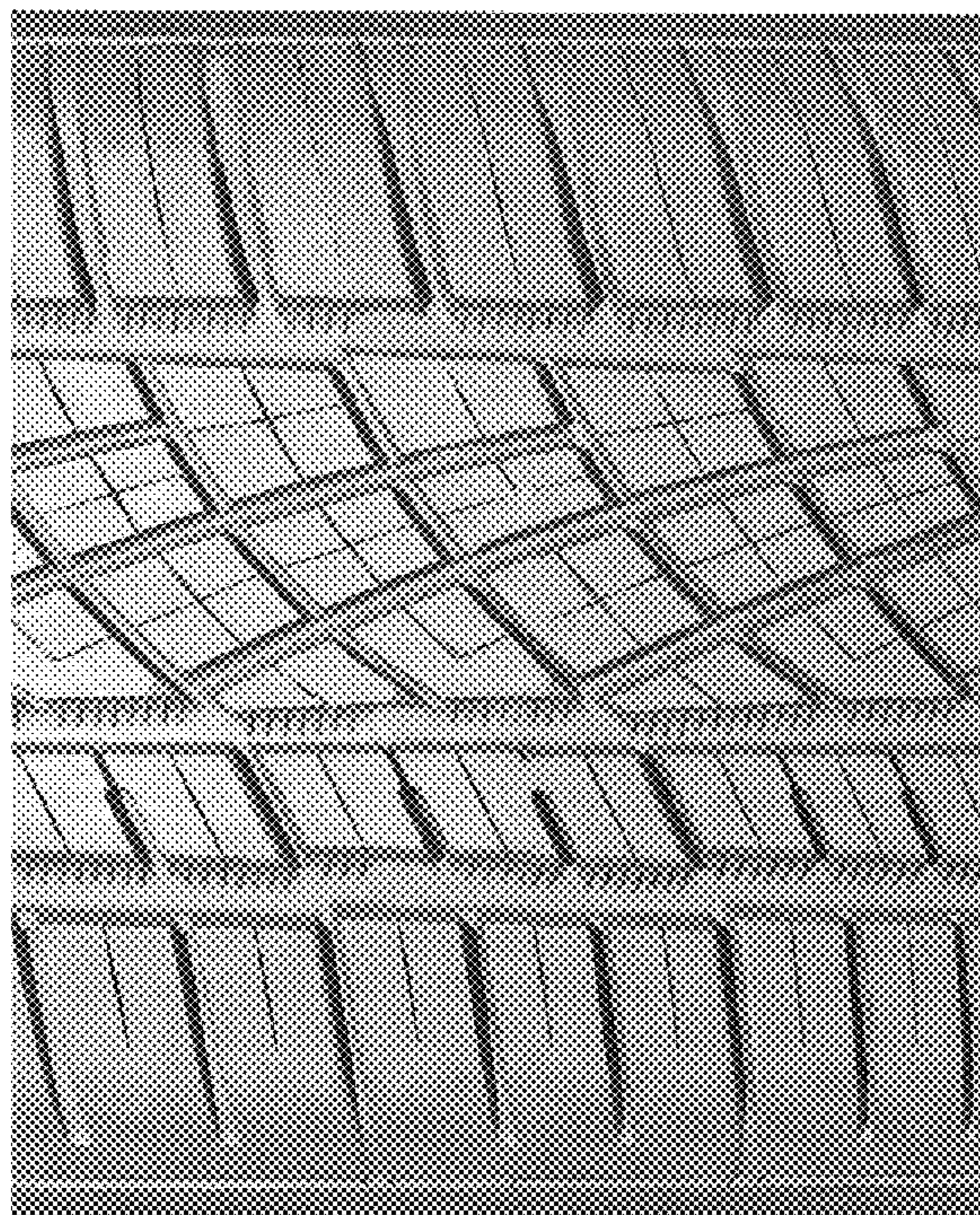



FIG. 1

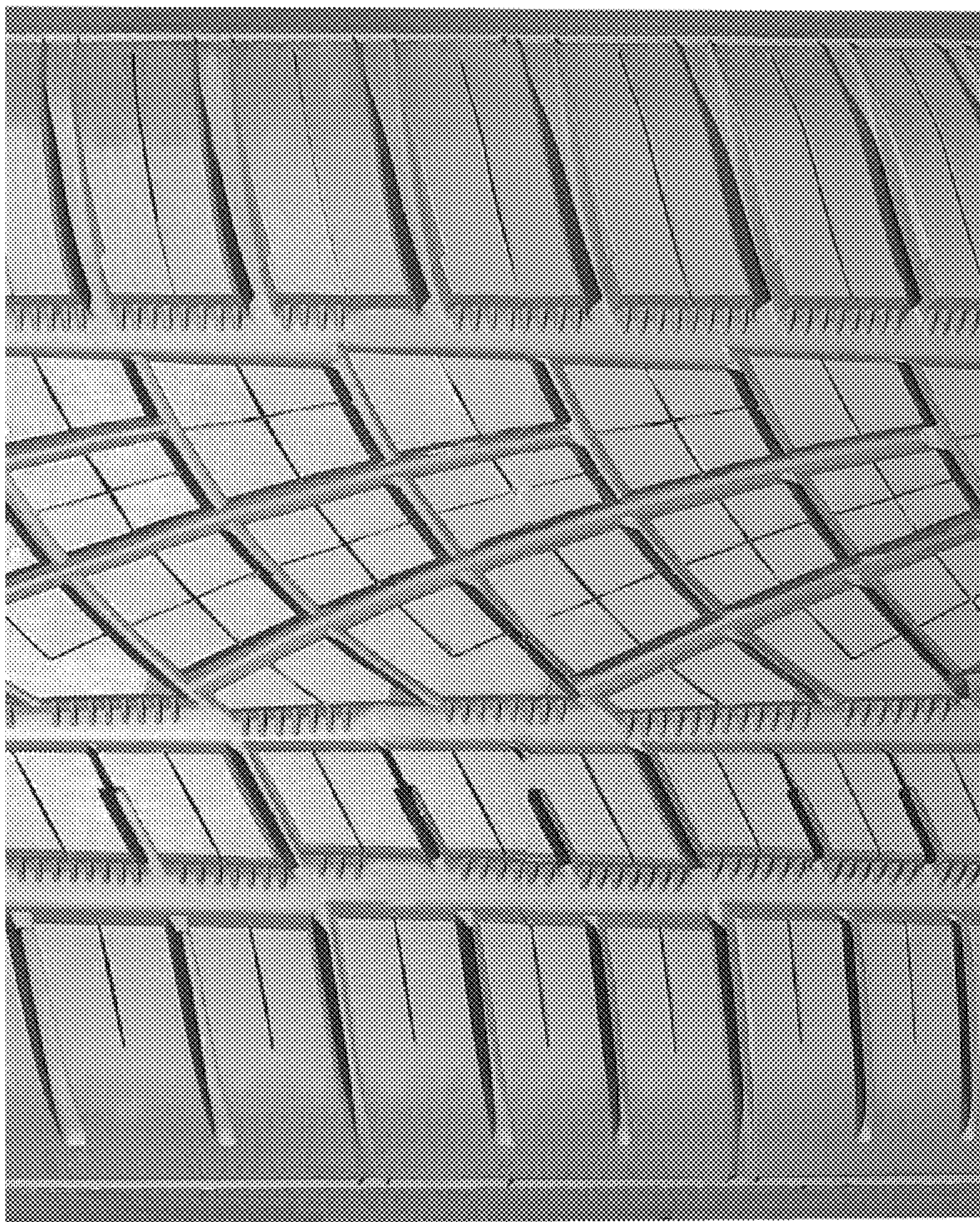

FIG. 2

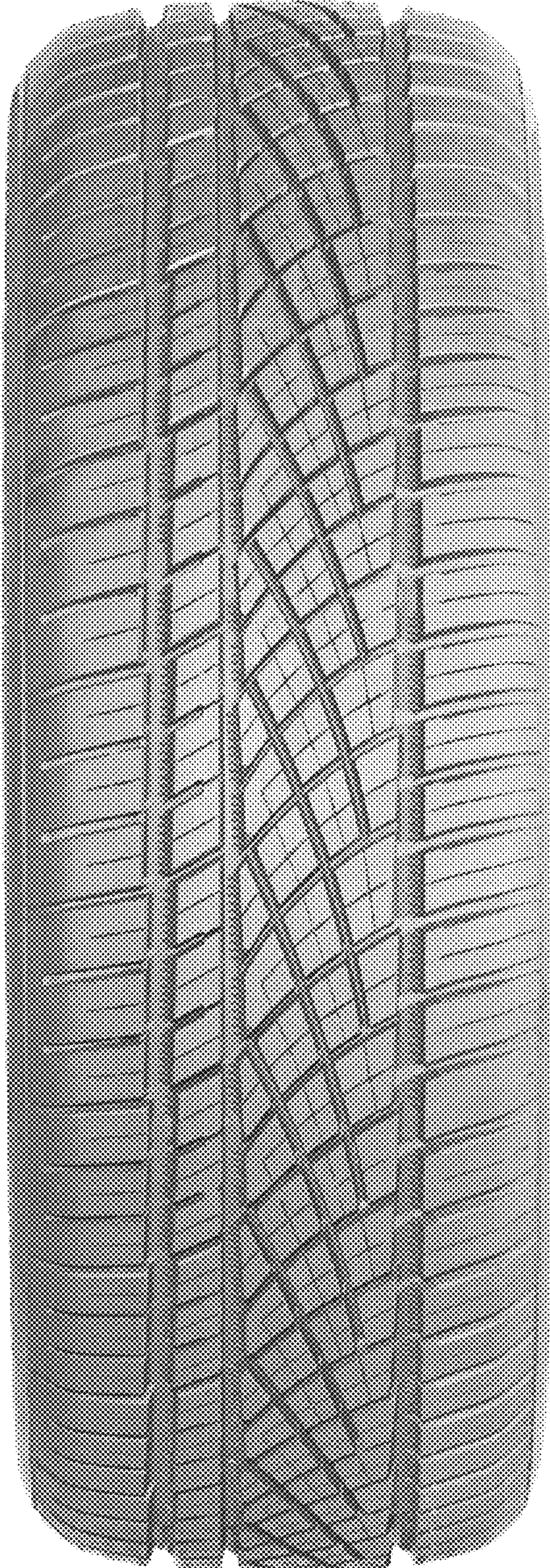

FIG. 3

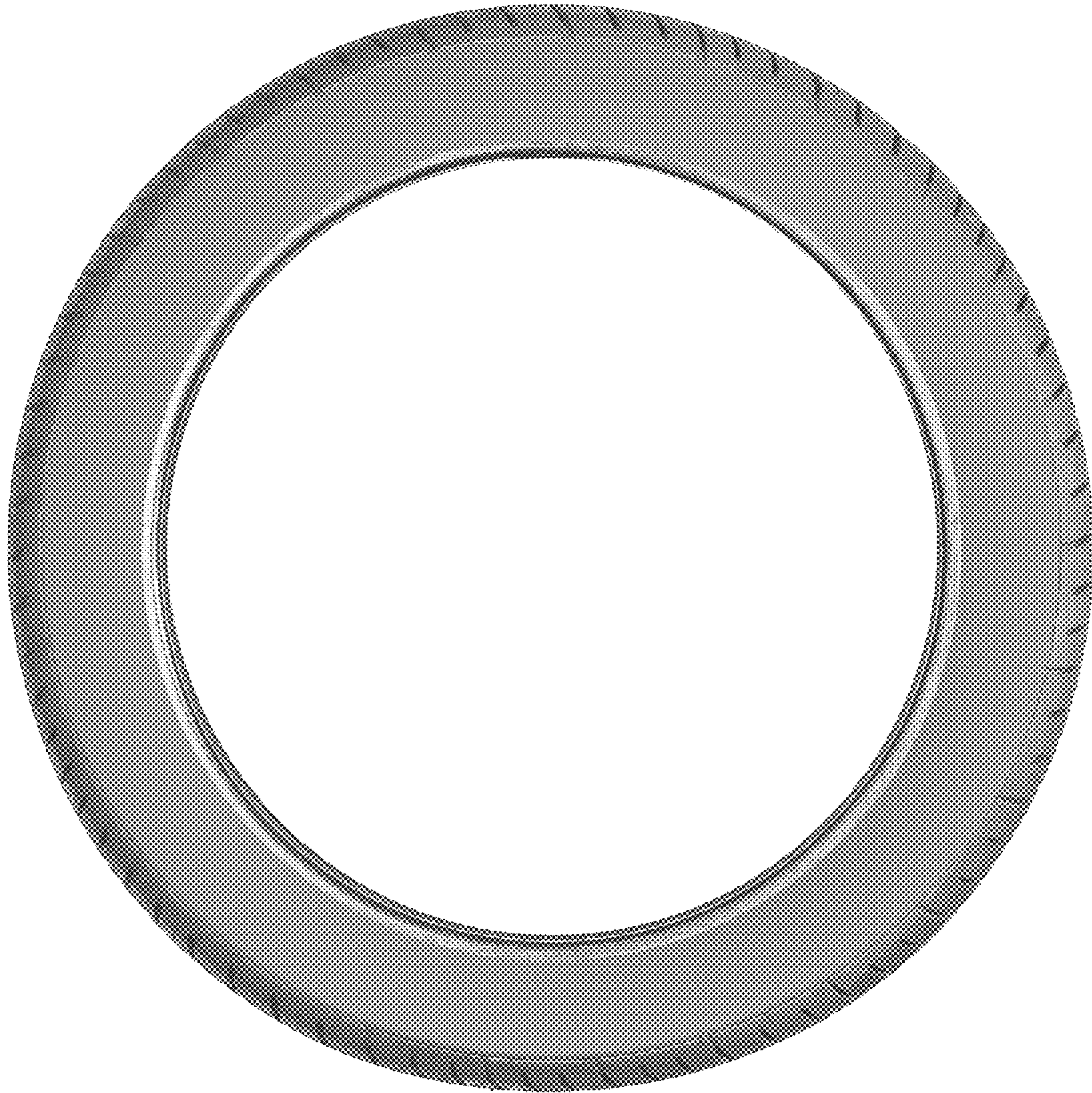

FIG. 4

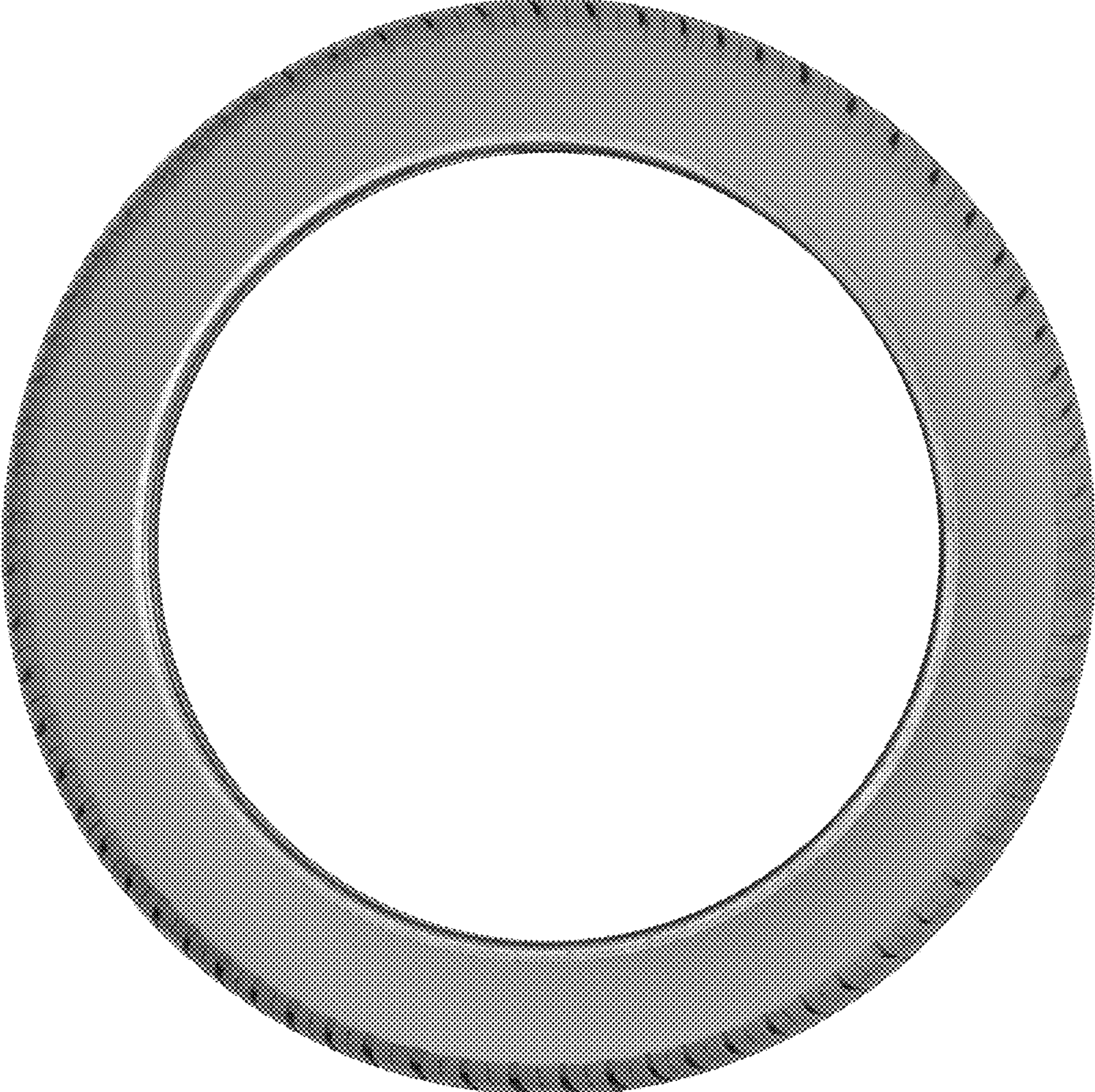

FIG. 5