



US00D741784S

(12) **United States Design Patent**  
**Son**

(10) **Patent No.:** **US D741,784 S**

(45) **Date of Patent:** **\*\* Oct. 27, 2015**

(54) **TIRE TREAD**

(71) Applicant: **HANKOOK TIRE CO., LTD.**, Seoul (KR)

(72) Inventor: **Su Jin Son**, Seoul (KR)

(73) Assignee: **Hankook Tire Co., Ltd.**, Seoul (KR)

(\*\*) Term: **14 Years**

(21) Appl. No.: **29/509,516**

(22) Filed: **Nov. 18, 2014**

(30) **Foreign Application Priority Data**

Jun. 11, 2014 (KR) ..... 30-2014-0028452

(51) **LOC (10) Cl.** ..... **12-15**

(52) **U.S. Cl.**  
USPC ..... **D12/531**

(58) **Field of Classification Search**

USPC ..... D12/505-532

CPC ..... B60C 11/0304; B60C 11/0302; B60C 11/0306; B60C 11/0309; B60C 11/0318; B60C 11/0311; B60C 11/042; B60C 11/13; B60C 11/00; B60C 11/11; B60C 11/12

See application file for complete search history.

(56) **References Cited**

**U.S. PATENT DOCUMENTS**

D444,425 S \* 7/2001 Maxwell ..... D12/532  
D490,769 S \* 6/2004 Diensthuber et al. .... D12/531  
D502,911 S \* 3/2005 Sato ..... D12/531  
D526,270 S \* 8/2006 Miyasaka ..... D12/532

D593,932 S \* 6/2009 Wildenhain et al. .... D12/531  
D601,940 S \* 10/2009 Hughes et al. .... D12/521  
D637,547 S \* 5/2011 Schlittenhard et al. .... D12/531  
D644,594 S \* 9/2011 Seng ..... D12/531  
D644,595 S \* 9/2011 Iwabuchi et al. .... D12/532  
D644,983 S \* 9/2011 Seng ..... D12/531  
D667,777 S \* 9/2012 Jamot et al. .... D12/531  
D725,585 S \* 3/2015 Brandau et al. .... D12/531  
D726,641 S \* 4/2015 Kuwano ..... D12/531  
D726,642 S \* 4/2015 Sato ..... D12/532

\* cited by examiner

*Primary Examiner* — Stacia Cadmus

(74) *Attorney, Agent, or Firm* — Hamre, Schumann, Mueller & Larson, P.C.

(57) **CLAIM**

The ornamental design for a tire tread, as shown and described.

**DESCRIPTION**

FIG. 1 is a perspective view of a tire tread showing my new design, it being understood that the pattern is repeated uniformly throughout the circumference of the tread;

FIG. 2 is a front elevational view thereof;

FIG. 3 is a rear elevational view thereof;

FIG. 4 is a left side view thereof;

FIG. 5 is a right side view thereof;

FIG. 6 is a top plan view thereof;

FIG. 7 is a bottom plan view thereof; and,

FIG. 8 is an enlarged fragmentary view from upper 8-8 to lower 8-8 in FIG. 2.

The broken line environmental showing is for illustrative purposes only and forms no part of the claimed design.

**1 Claim, 8 Drawing Sheets**

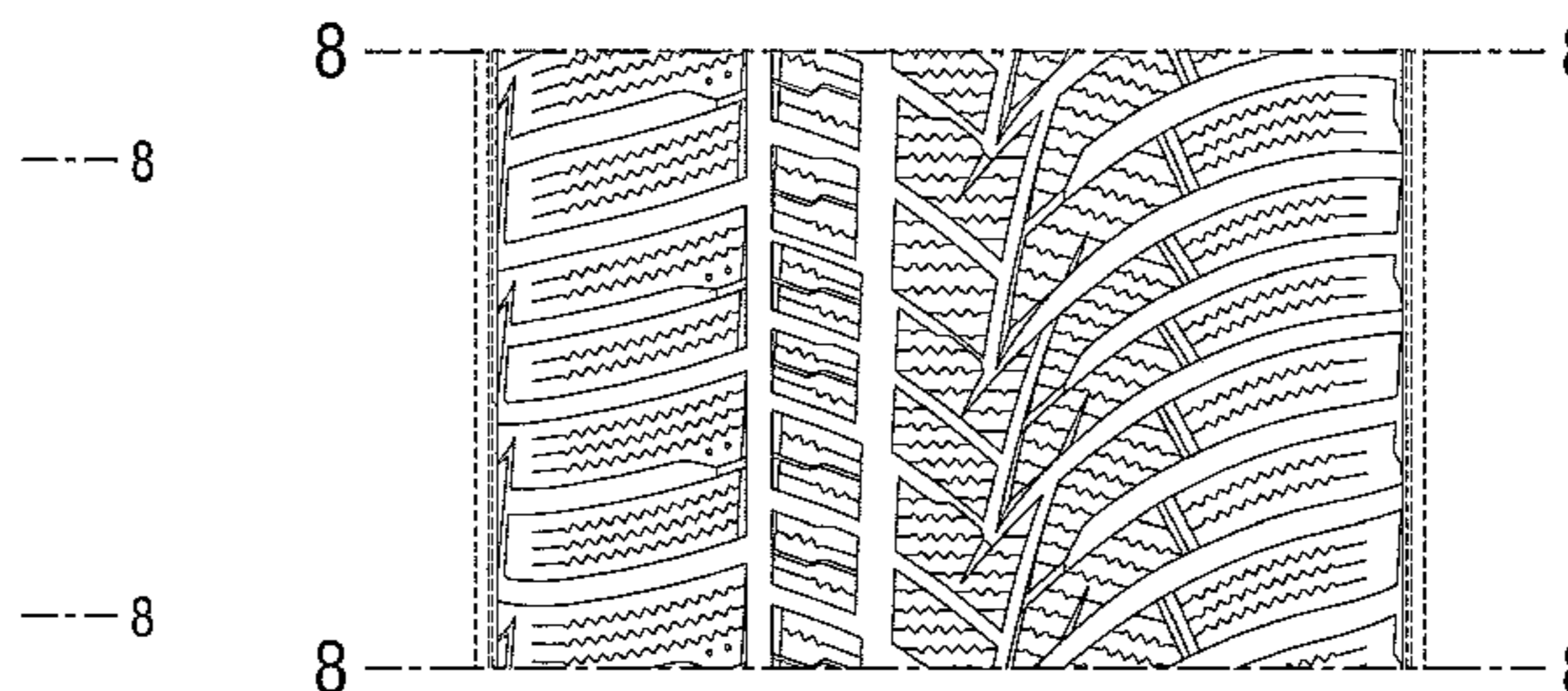
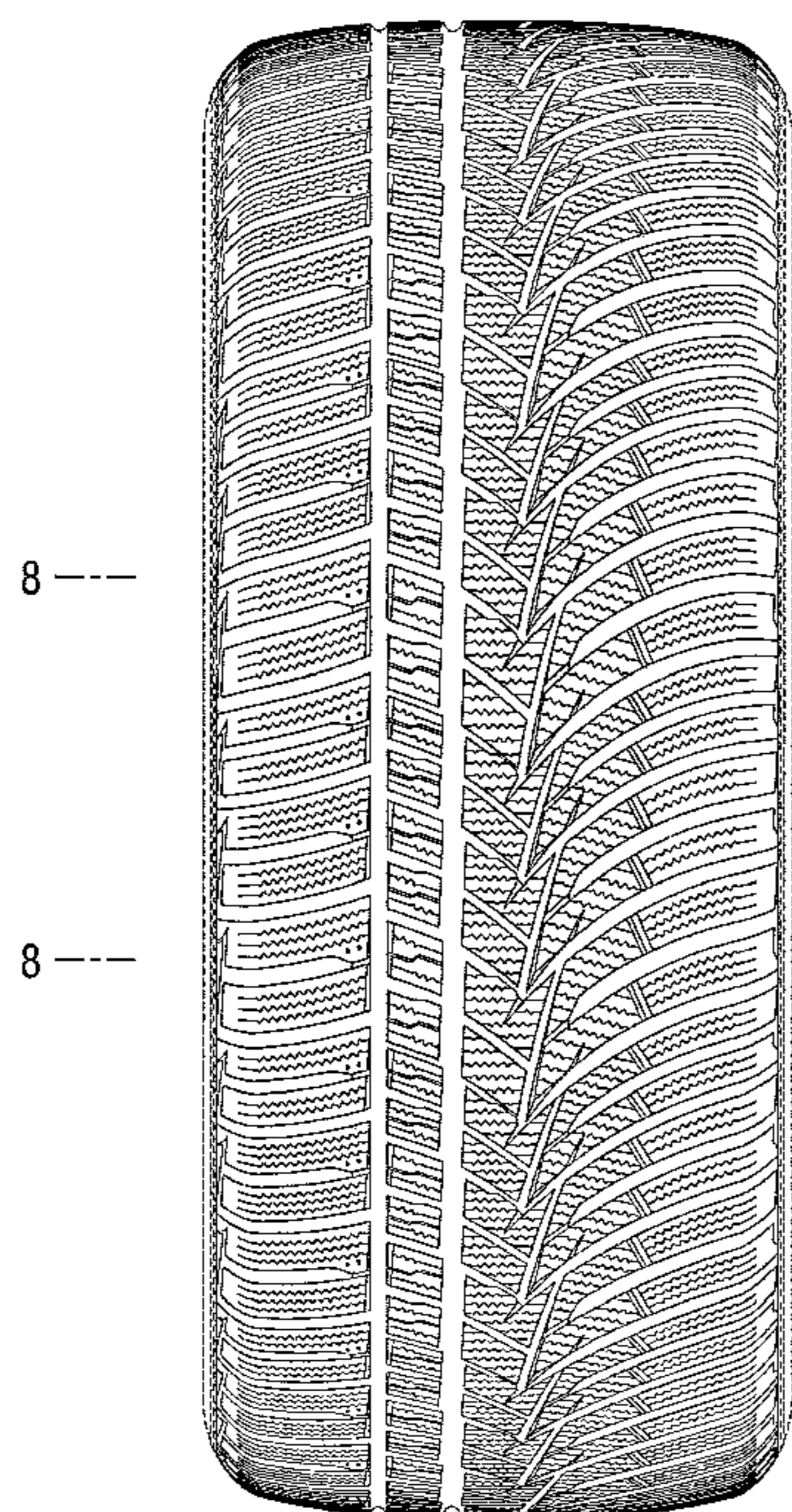

FIG. 1

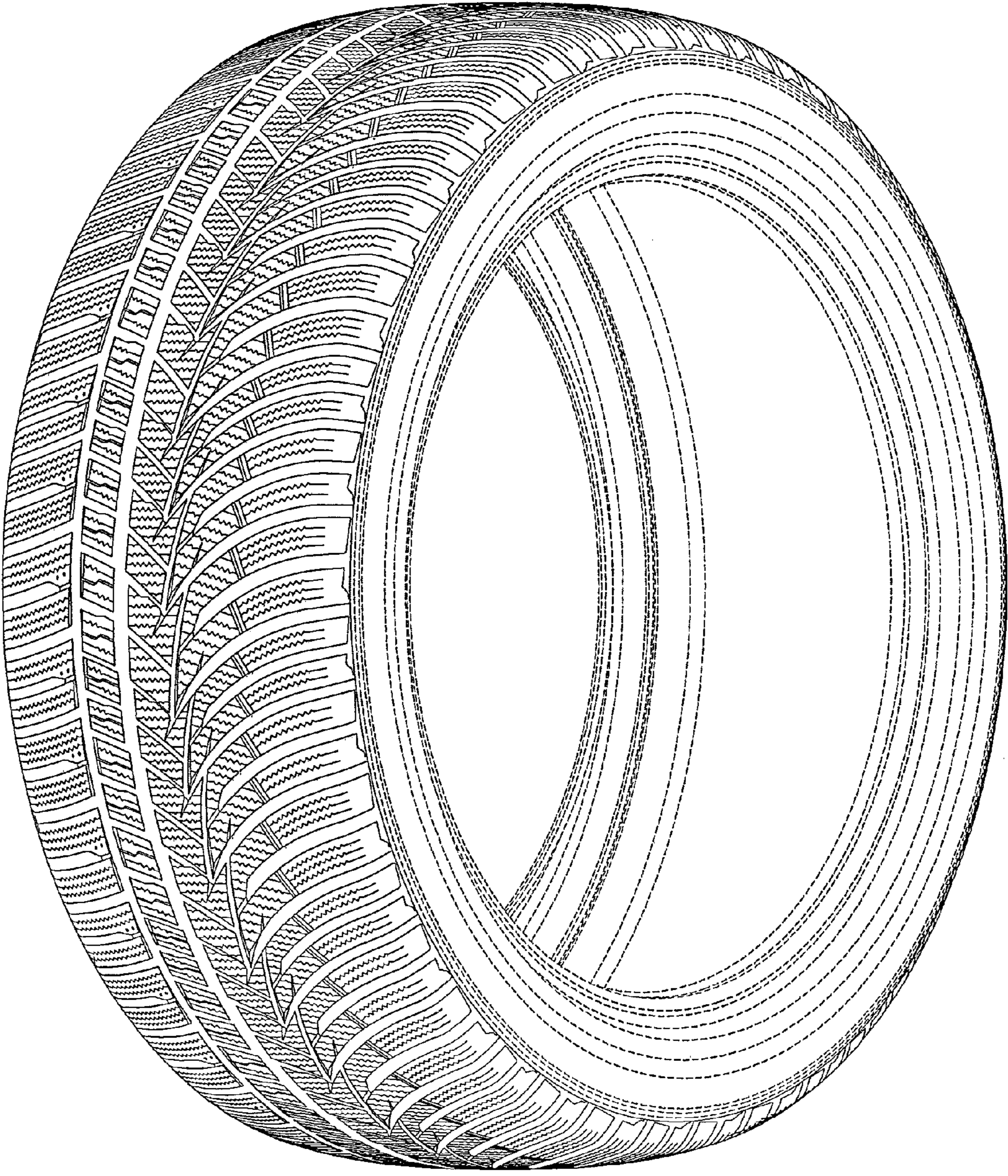

FIG. 2

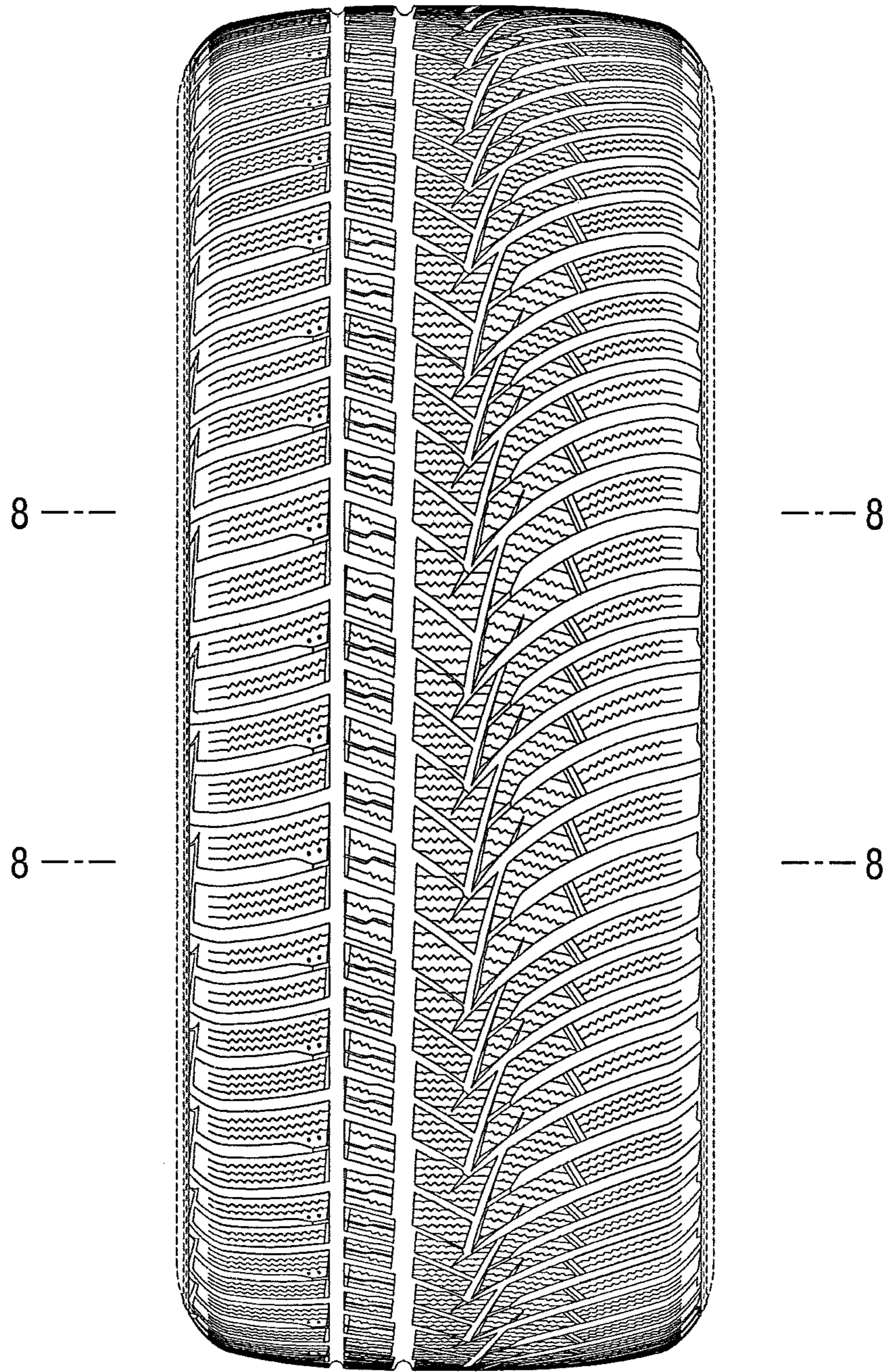

FIG. 3

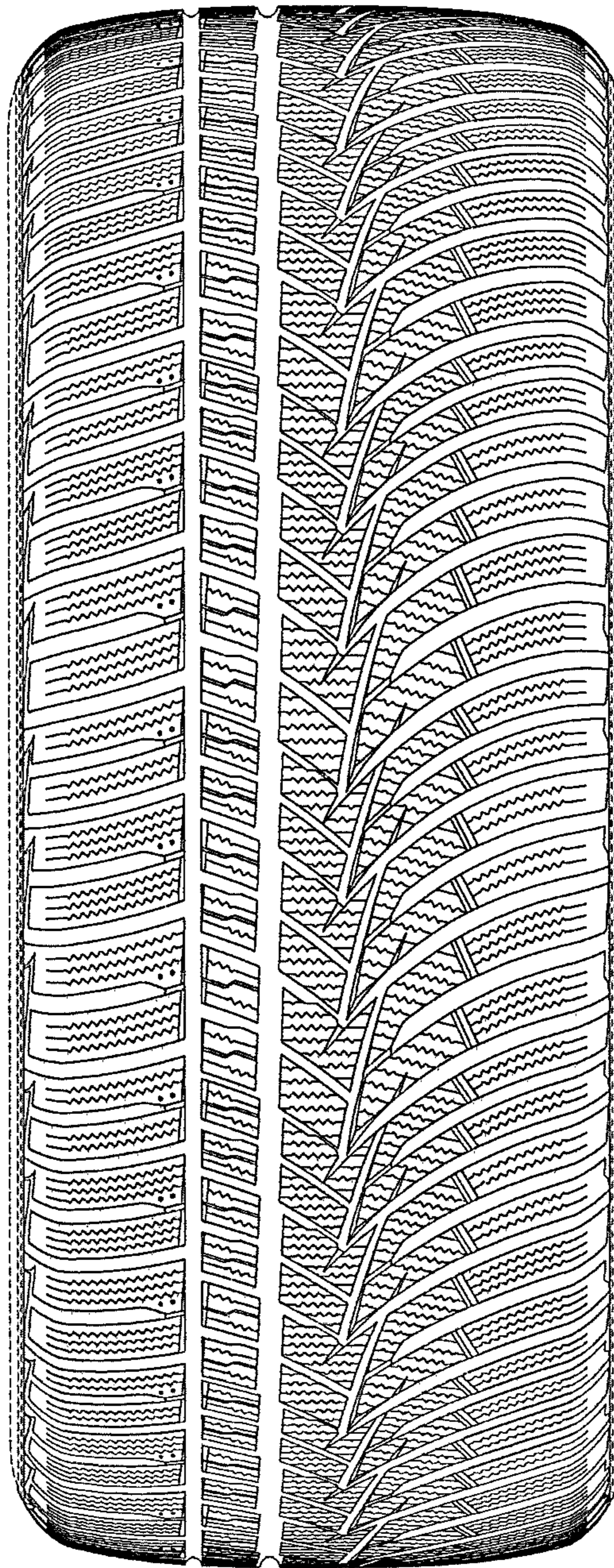

FIG. 4

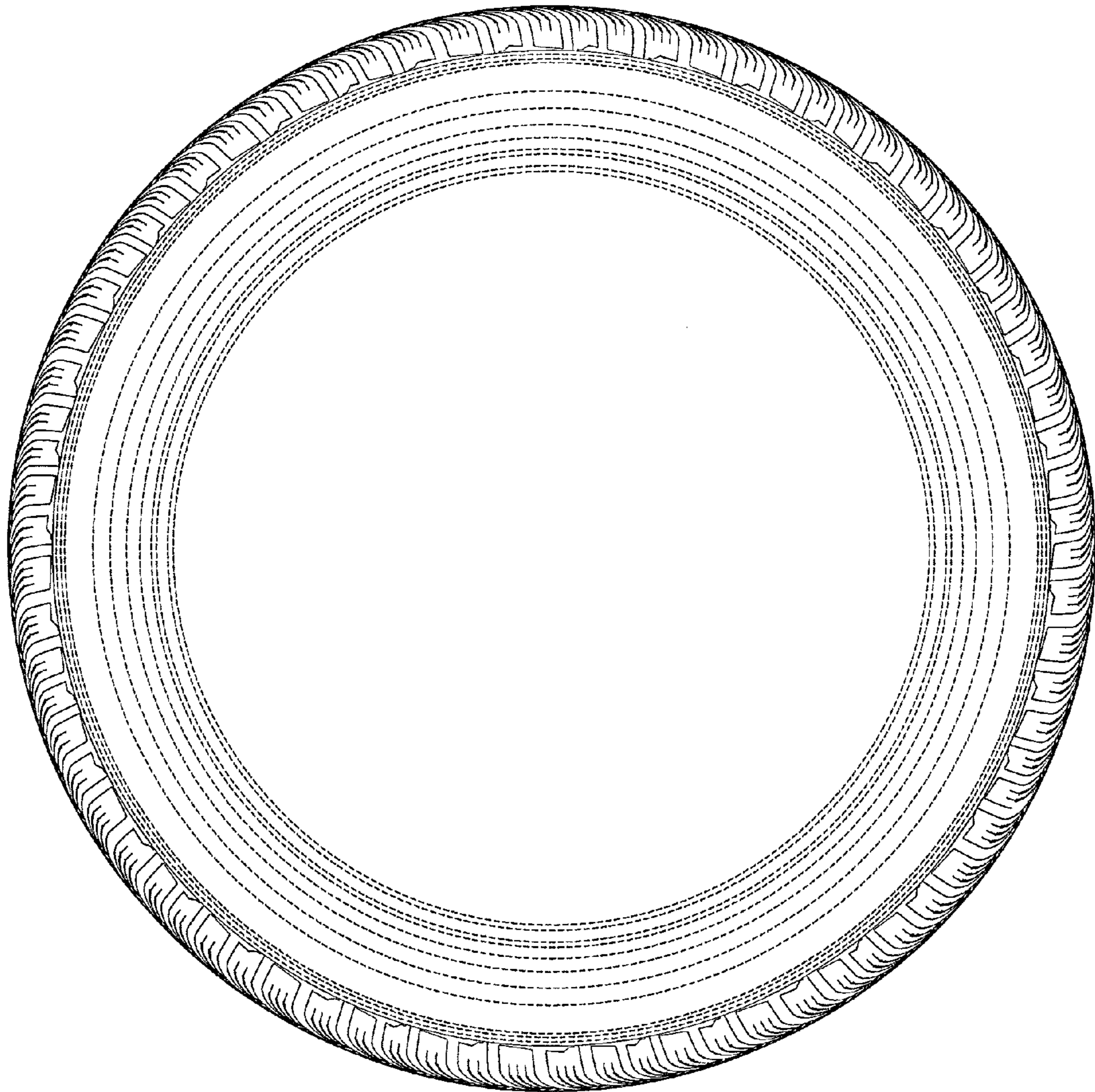

FIG. 5

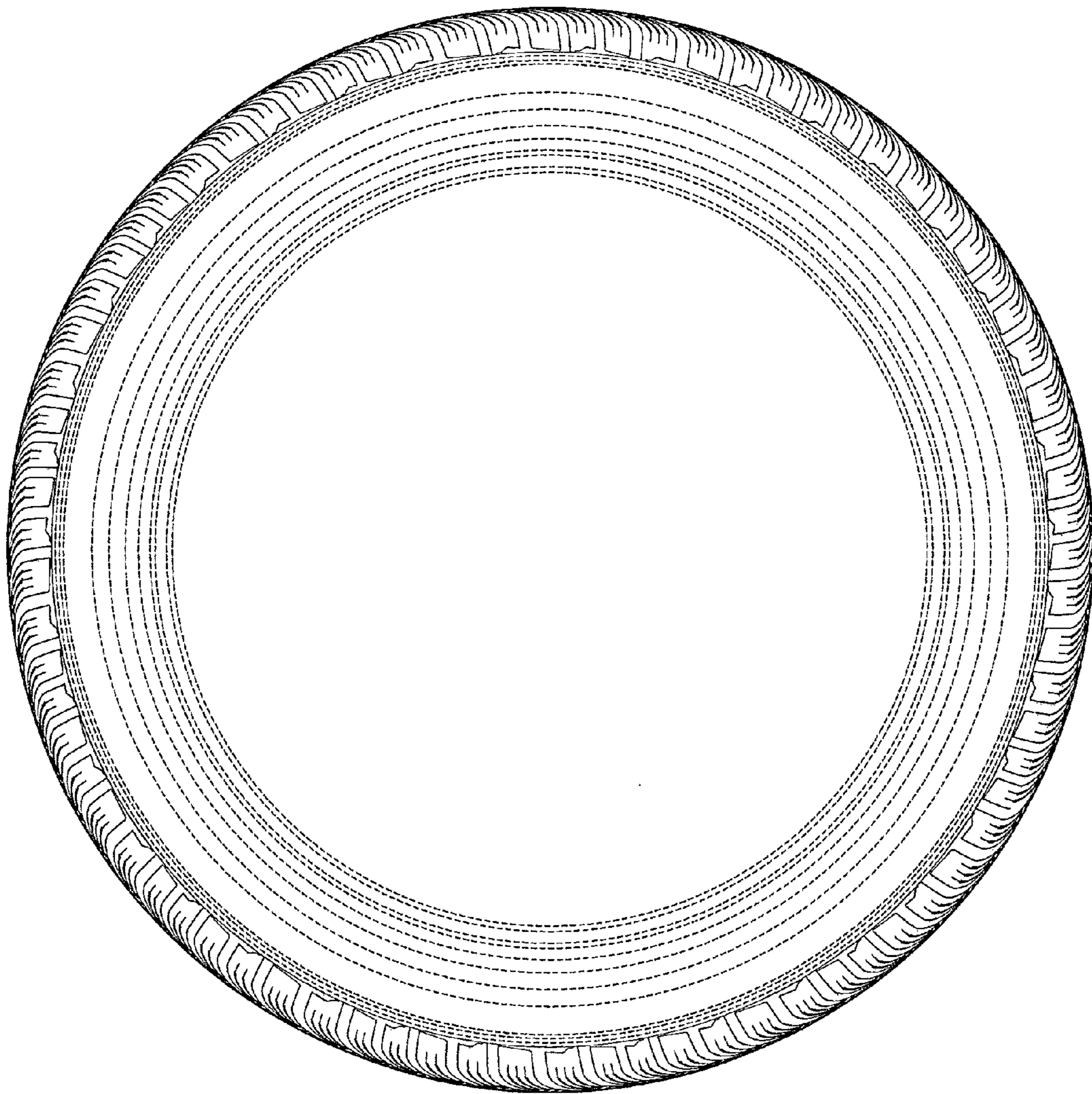

FIG. 6

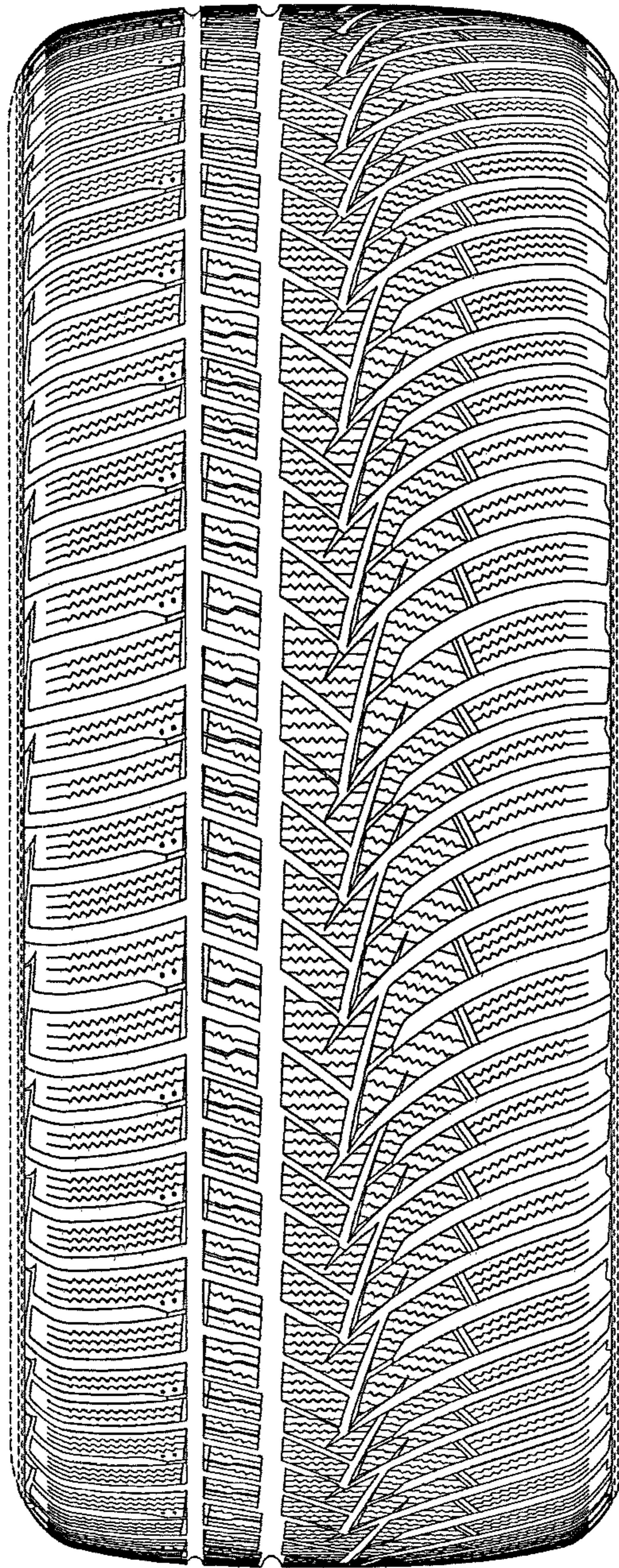

FIG. 7

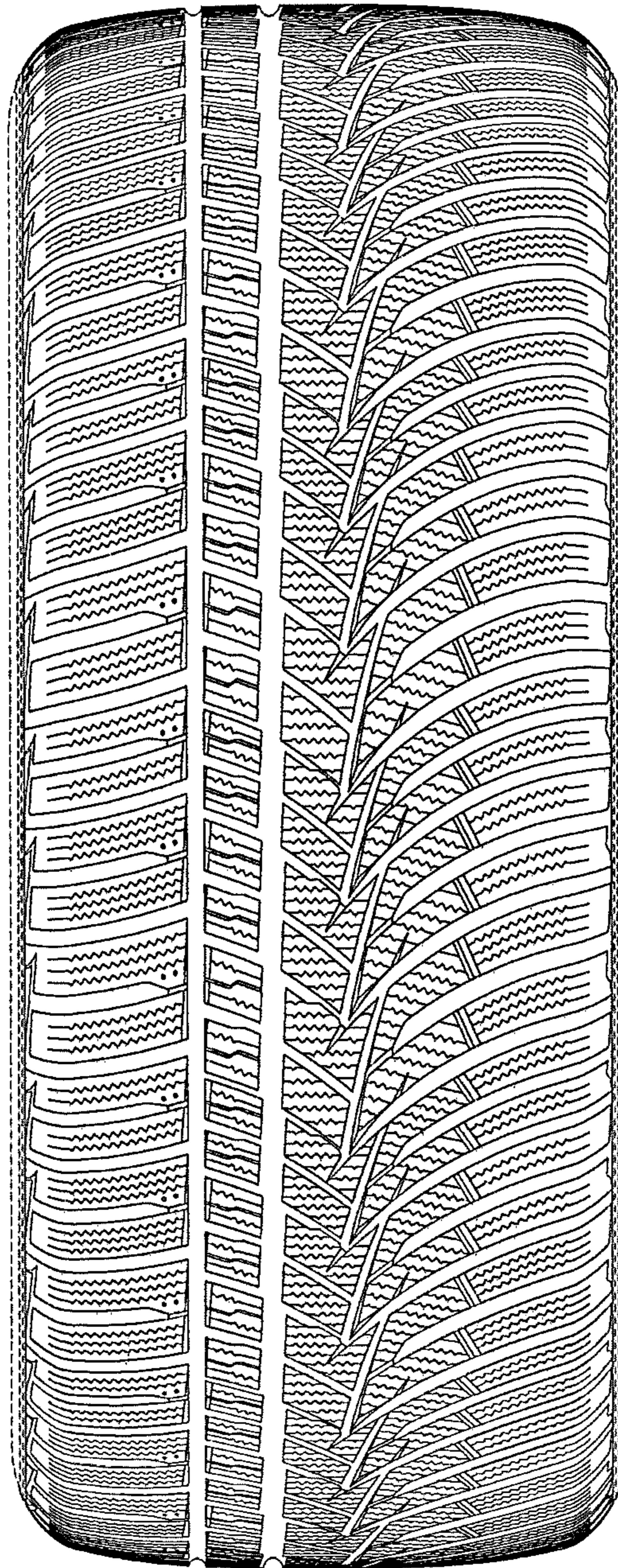



FIG. 8

