



US00D741783S

(12) **United States Design Patent**  
**Fu**

(10) **Patent No.:** **US D741,783 S**  
(45) **Date of Patent:** **\*\* Oct. 27, 2015**

(54) **TIRE TREAD**

(71) Applicant: **Jason Q. Fu**, Shanghai (CN)

(72) Inventor: **Jason Q. Fu**, Shanghai (CN)

(73) Assignee: **COOPER TIRE & RUBBER COMPANY**, Findlay, OH (US)

(\*\*) Term: **14 Years**

(21) Appl. No.: **29/467,743**

(22) Filed: **Sep. 23, 2013**

(51) **LOC (10) Cl.** ..... **12-15**

(52) **U.S. Cl.**  
USPC ..... **D12/512**

(58) **Field of Classification Search**  
USPC ..... D12/513, 531; 152/209.1-209.28, 455,  
152/523

CPC ..... B60C 1/00  
See application file for complete search history.

(56) **References Cited**

U.S. PATENT DOCUMENTS

D624,487 S *	9/2010	Drake	.....	D12/585
D647,457 S *	10/2011	Miyazaki	.....	D12/531
D727,250 S *	4/2015	Ebel et al.	.....	D12/585

\* cited by examiner

*Primary Examiner* — George D Kirschbaum

(74) *Attorney, Agent, or Firm* — Fay Sharpe LLP

(57) **CLAIM**

The ornamental design for a tire tread, as shown and described.

**DESCRIPTION**

FIG. 1 is a perspective view of a full tire including the tire tread of the present application;  
FIG. 2 is a front view thereof;  
FIG. 3 is a side view thereof; and,  
FIG. 4 is an enlarged partial front view thereof.  
The broken line showing of the sidewall, inner bead, and the peripheral boundary between the tire tread and the sidewall is included for the purpose of illustrating environment and forms no part of the claim.

**1 Claim, 4 Drawing Sheets**

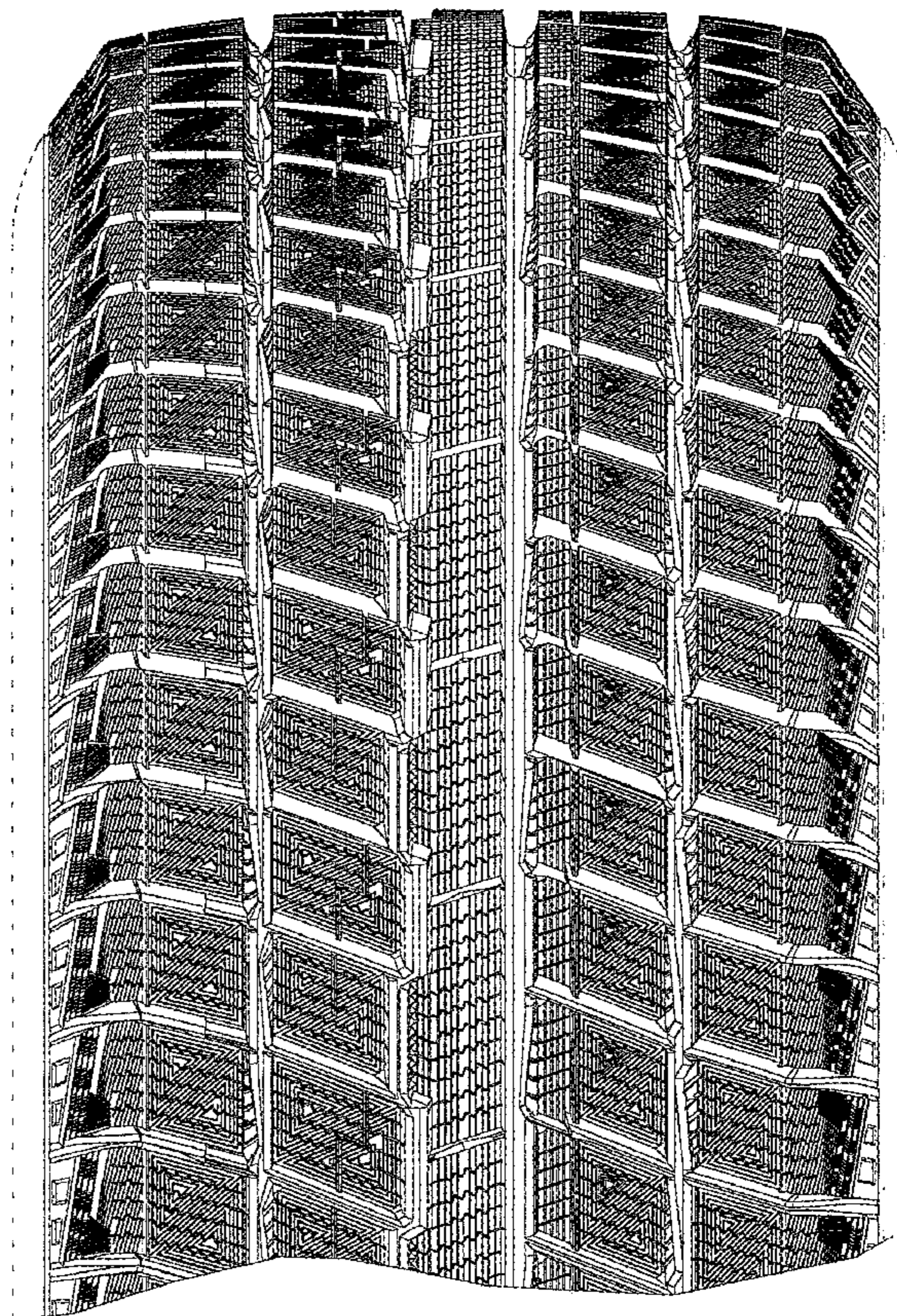

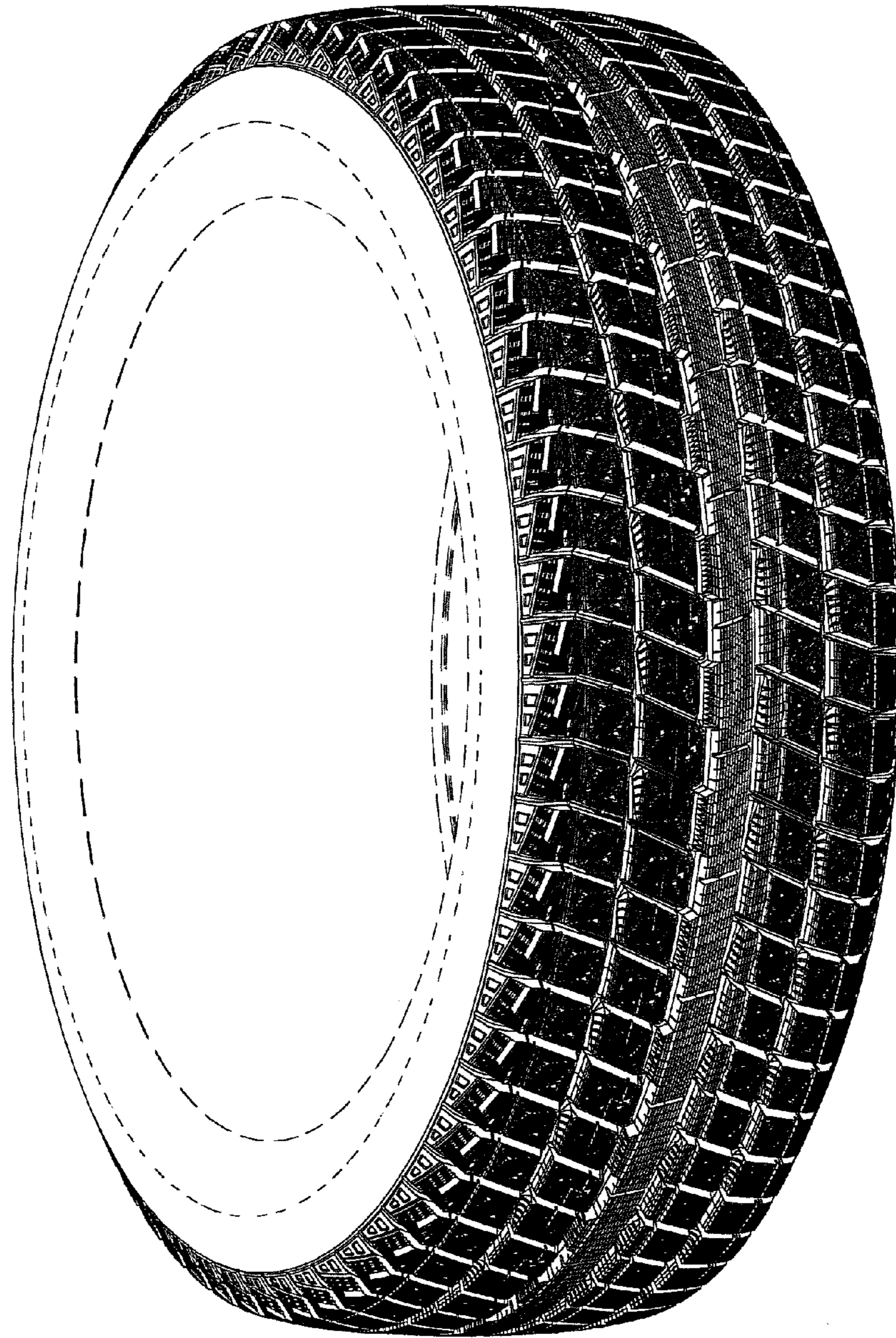

FIG. 1

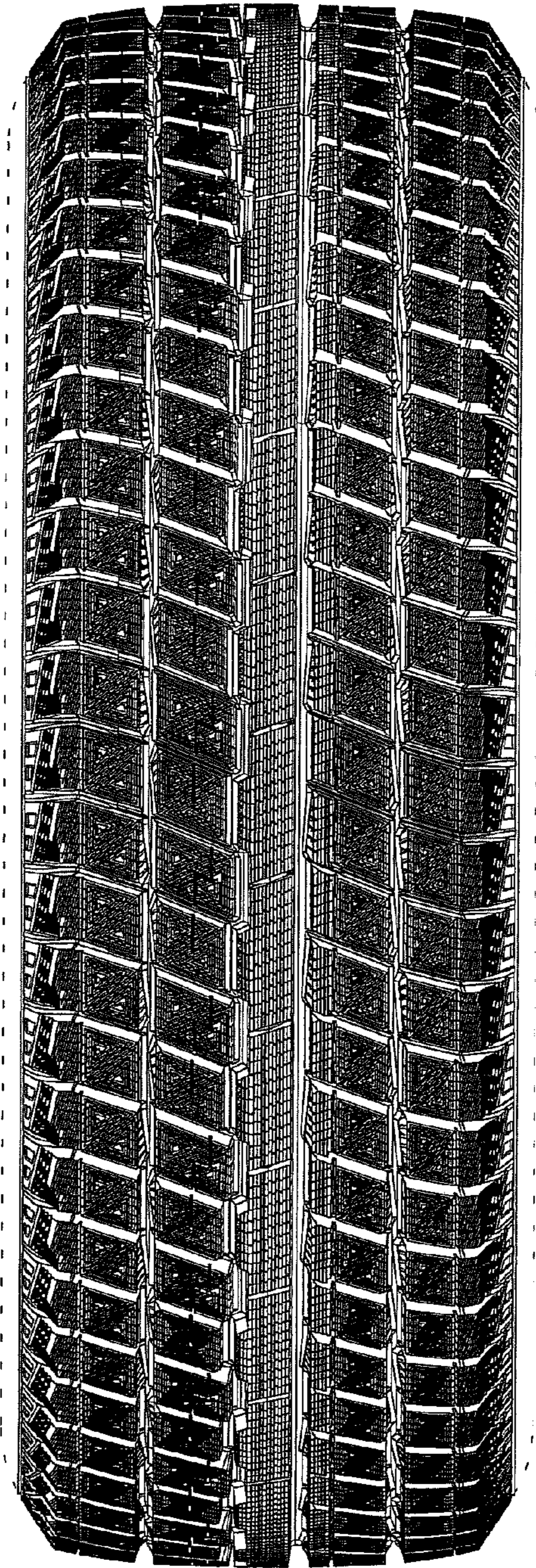

FIG. 2

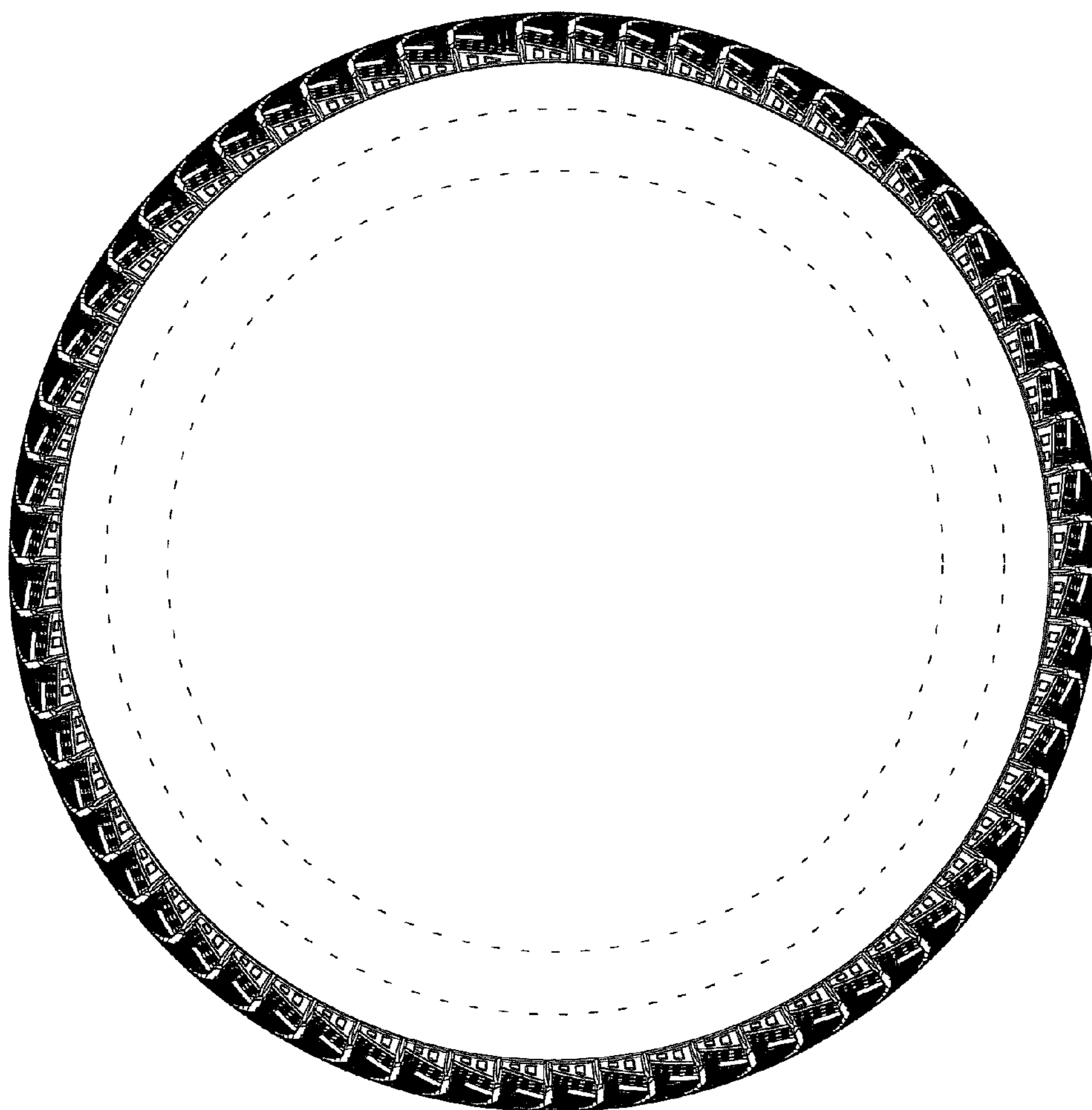

FIG. 3

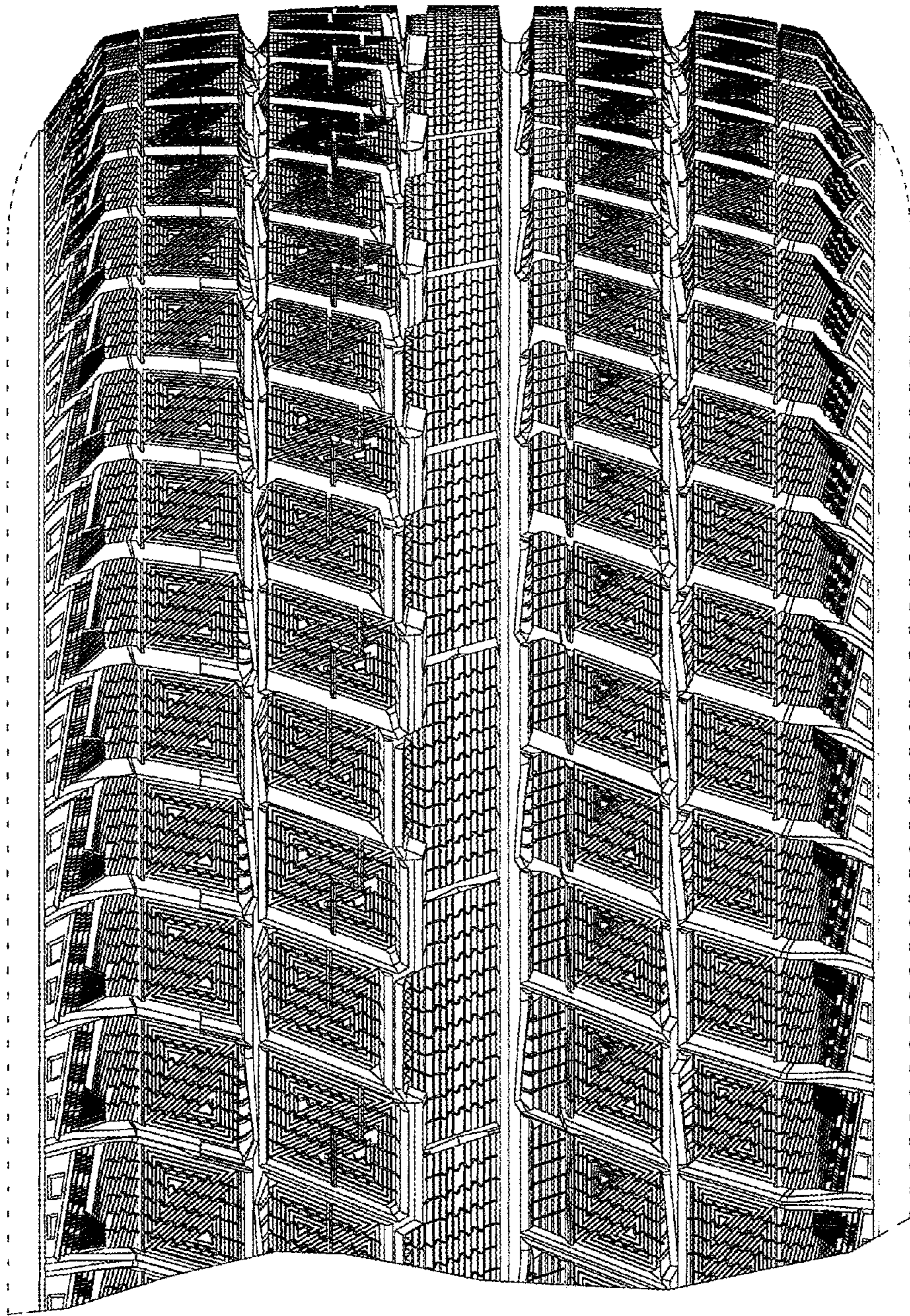

FIG. 4