



US00D741778S

(12) **United States Design Patent**
Scherl

(10) **Patent No.:** **US D741,778 S**

(45) **Date of Patent:** **** Oct. 27, 2015**

(54) **FORE PART OF A DRILLING SHIP**

(71) Applicant: **FINCANTIERI S.p.A.**, Trieste (IT)

(72) Inventor: **Gianni Scherl**, Trieste (IT)

(73) Assignee: **FINCANTIERI S.p.A.**, Trieste (IT)

(**) Term: **14 Years**

(21) Appl. No.: **29/468,824**

(22) Filed: **Oct. 3, 2013**

(30) **Foreign Application Priority Data**

Apr. 12, 2013 (WO) 732065901

(51) **LOC (10) Cl.** **12-06**

(52) **U.S. Cl.**
USPC **D12/300; D12/317**

(58) **Field of Classification Search**
USPC D12/300, 301, 304, 315, 317, 318;
D21/542, 543; 114/61.1, 61.31, 61.14,
114/72, 73, 258-262
CPC B63B 1/00; B63B 1/04; B63B 1/06;
B63B 1/08; B63B 1/10; B63B 1/38
See application file for complete search history.

(56) **References Cited**

U.S. PATENT DOCUMENTS

3,279,407 A * 10/1966 Stenger 114/280
3,872,814 A * 3/1975 Rodriguez 114/40
4,550,673 A * 11/1985 Ingvason 114/61.28
4,557,211 A * 12/1985 Schmidt 114/61.13
5,787,828 A * 8/1998 Barbier et al. 114/61.1

D404,003 S * 1/1999 Barbier et al. D12/310
D536,657 S * 2/2007 Rohden et al. D12/300
D714,714 S * 10/2014 Teige D12/317
D717,712 S * 11/2014 Teige D12/300
D720,279 S * 12/2014 van der Harst D12/315
2013/0065461 A1 * 3/2013 Pearson et al. 440/1

* cited by examiner

Primary Examiner — Cynthia M Chin

(74) *Attorney, Agent, or Firm* — Thomas|Horstemeyer, LLP

(57) **CLAIM**

The ornamental design for a fore part of a drilling ship, as shown and described.

DESCRIPTION

FIG. 1 is a perspective view of my new fore part of a drilling ship;
FIG. 2 is a perspective view of my new fore part of a drilling ship from the end opposite that of FIG. 1;
FIG. 3 is a side elevational view of my new fore part of a drilling ship of FIG. 1;
FIG. 4 is a side elevational view of my new fore part of a drilling ship from the side opposite that of FIG. 3;
FIG. 5 is an end view of my new fore part of a drilling ship of FIG. 1;
FIG. 6 is an end view of my new fore part of a drilling ship from the end opposite that of FIG. 5; and,
FIG. 7 is a top plan view of my new fore part of a drilling ship of FIG. 1.

The broken line showing of portions of the drilling ship in the figures is included for the purpose of illustrating environmental structure and forms no part of the claimed design.

1 Claim, 7 Drawing Sheets

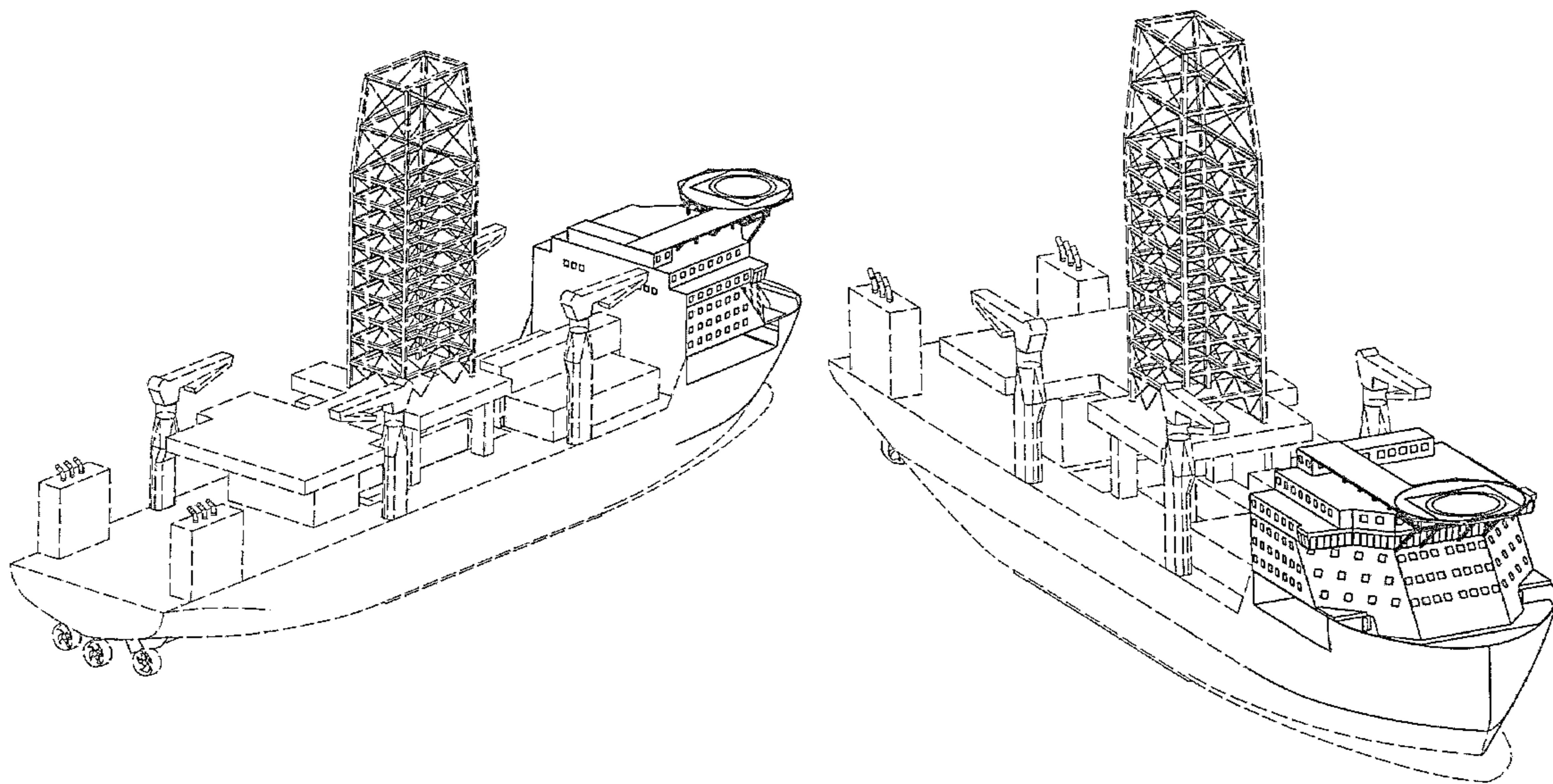

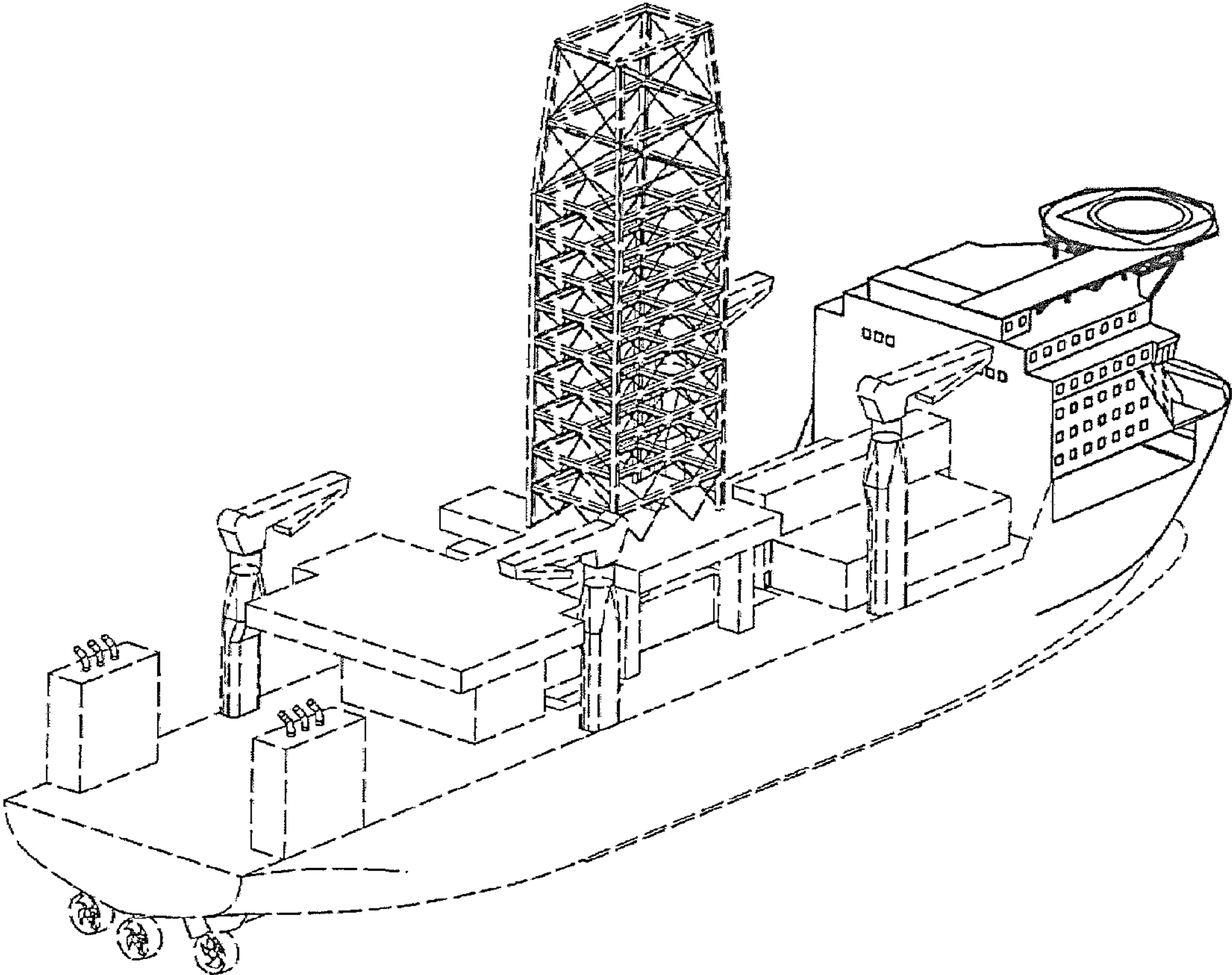

FIG. 1

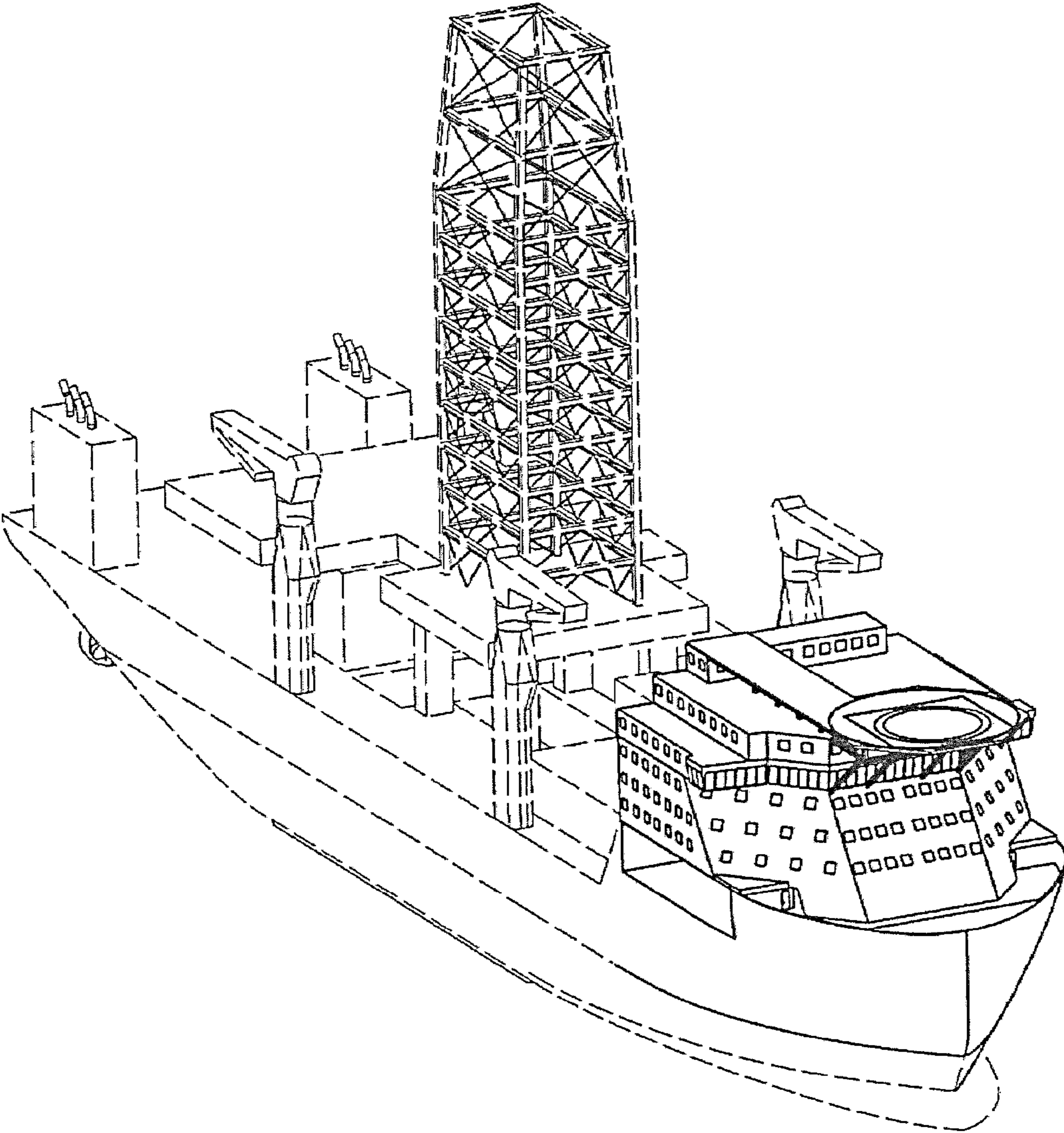

FIG. 2

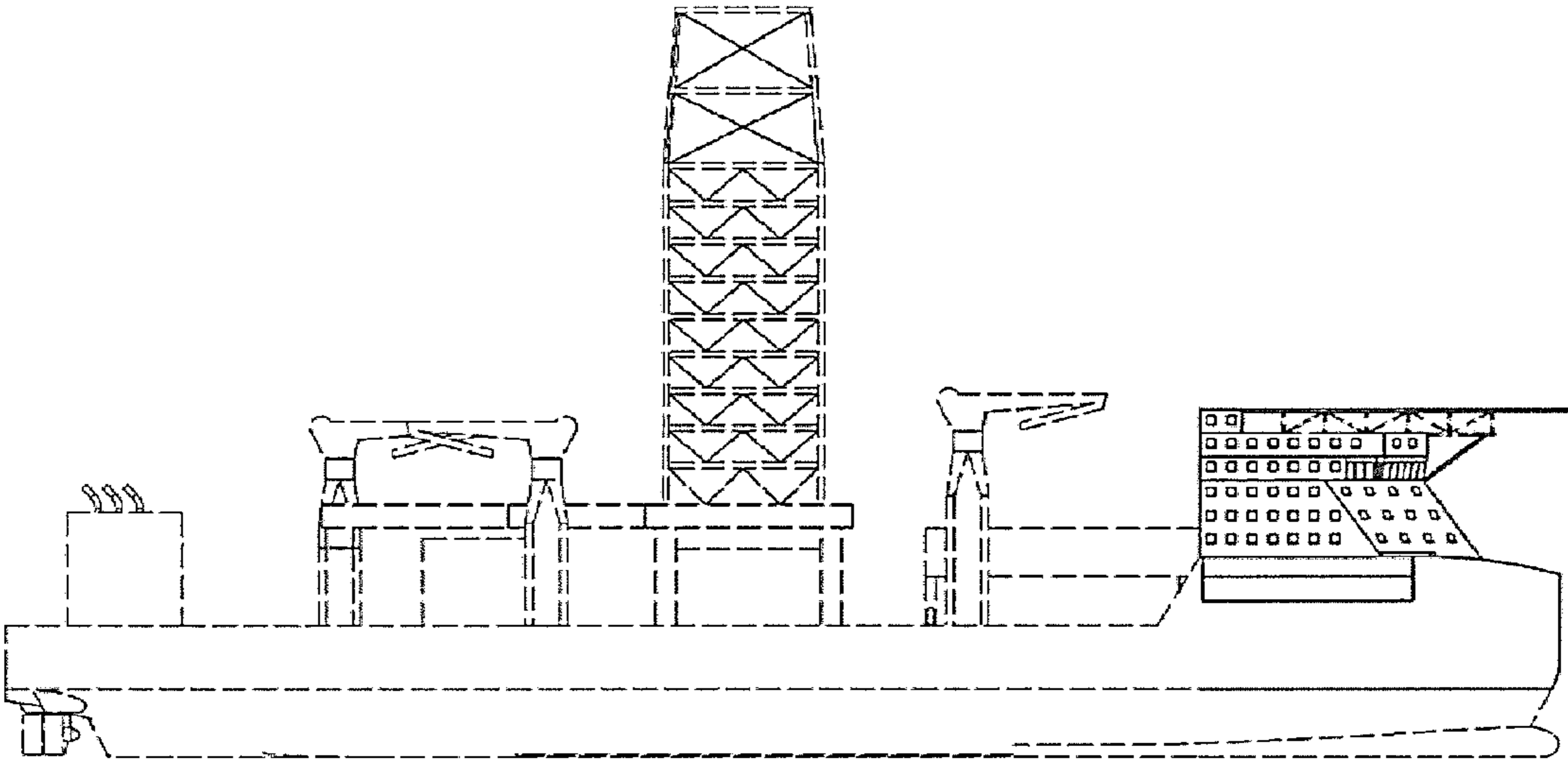

FIG. 3

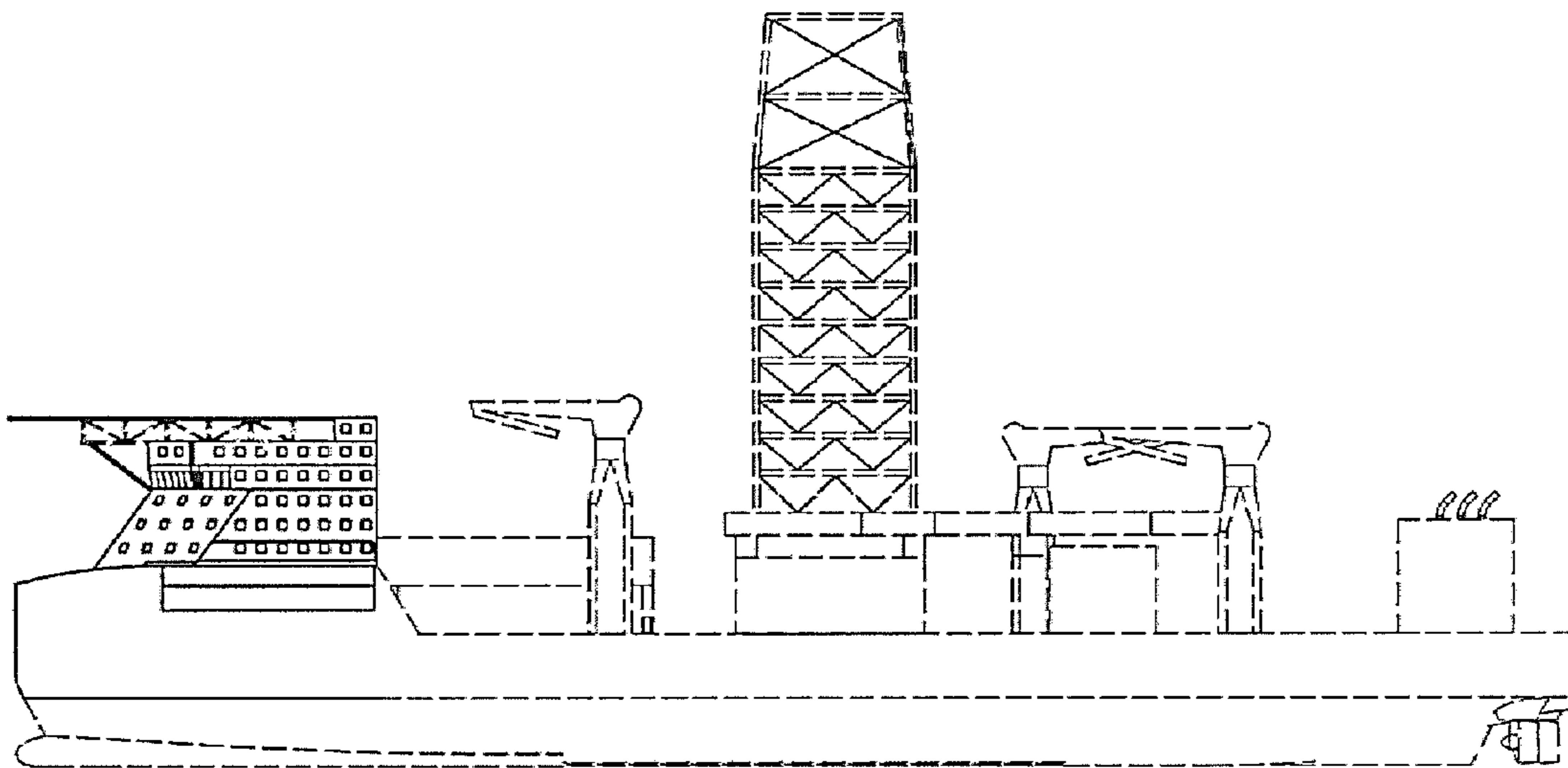

FIG. 4

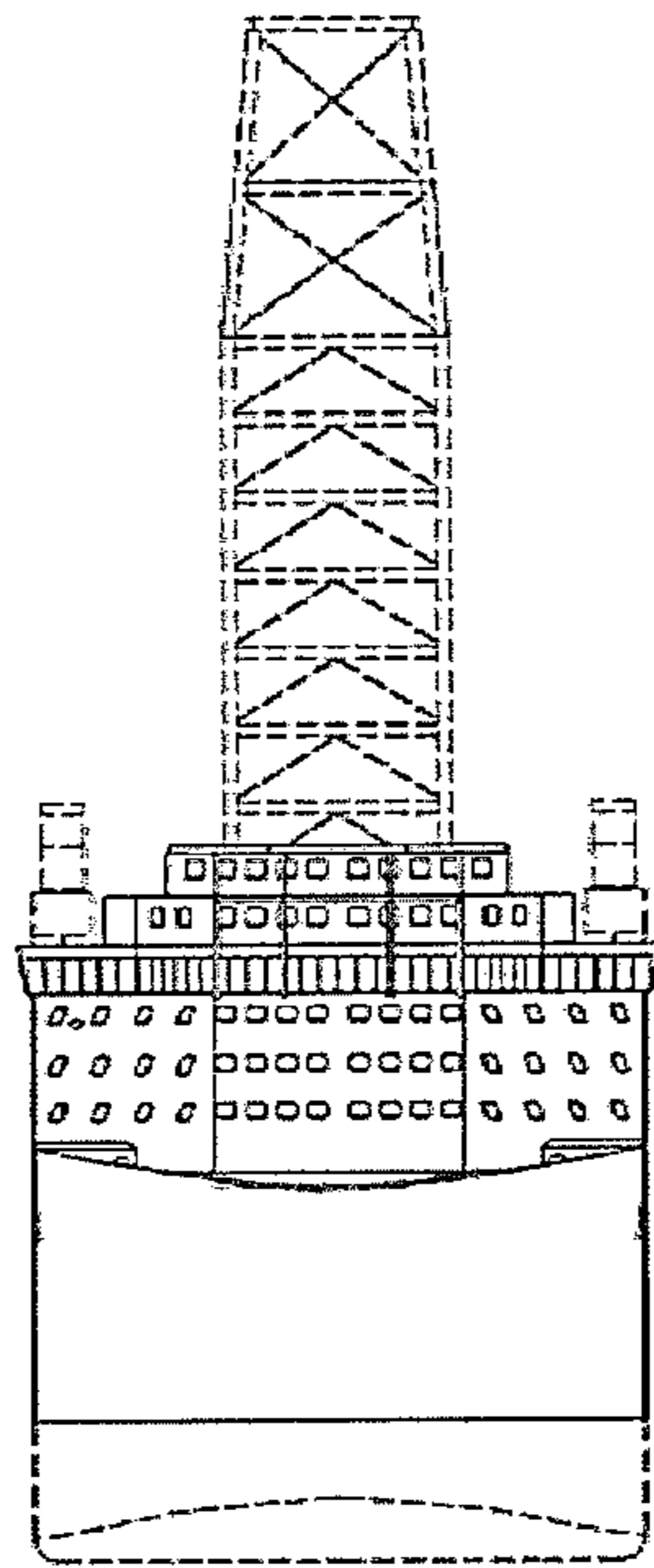

FIG. 5

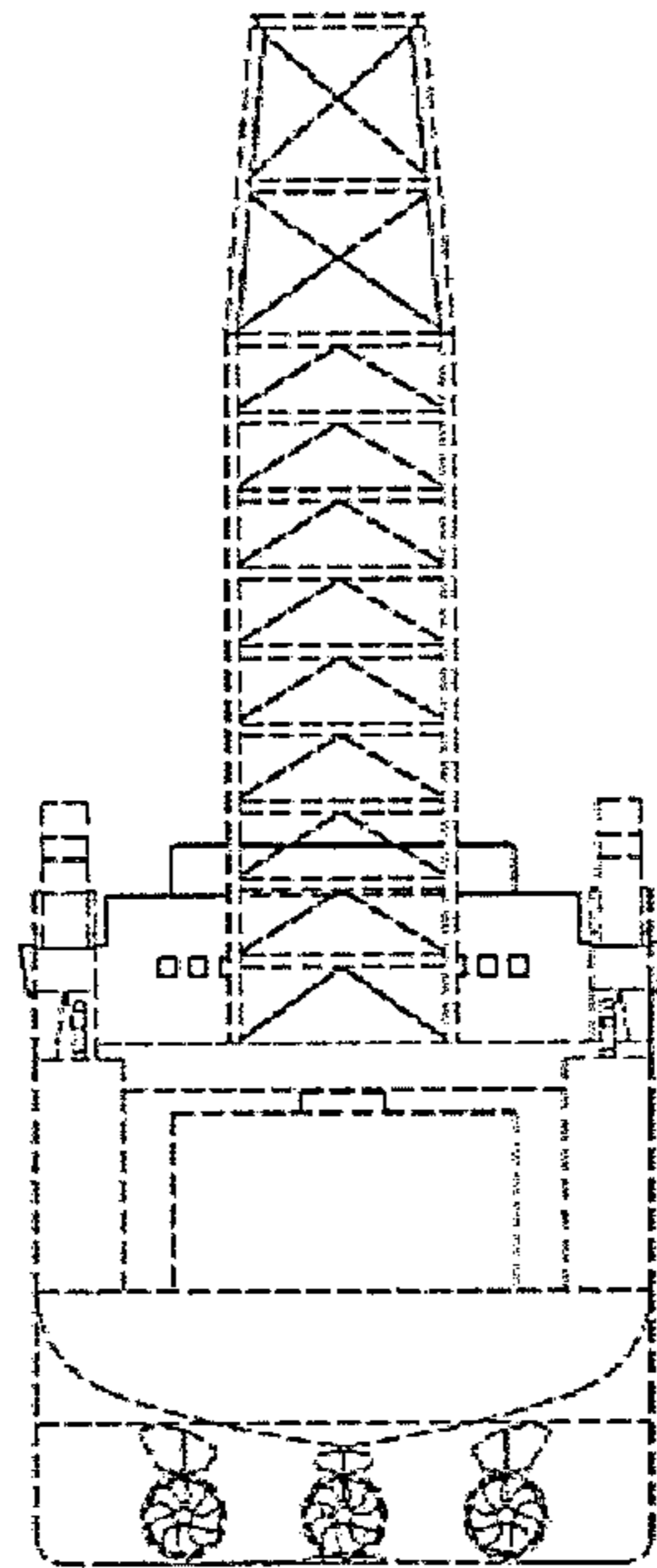

FIG. 6

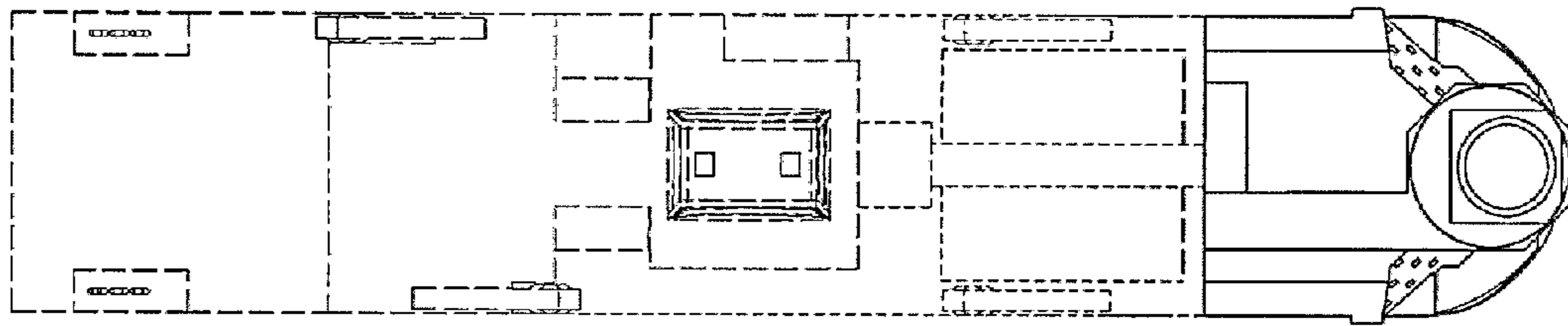

FIG. 7