



US00D741710S

(12) **United States Design Patent**  
**Katopo et al.**

(10) **Patent No.:** **US D741,710 S**  
(45) **Date of Patent:** **\*\* Oct. 27, 2015**

(54) **PACKAGING BLANK**

(56) **References Cited**

(71) Applicant: **Medline Industries, Inc.**, Mundelein, IL (US)

U.S. PATENT DOCUMENTS

(72) Inventors: **Juniwati Katopo**, Elgin, IL (US); **Ava K. Wilson**, Chicago, IL (US); **Brian Palmer**, Highwood, IL (US); **Emily Somers**, Cary, IL (US)

3,119,544 A	1/1964	Cope et al.	
D305,101 S	12/1989	Winterling	
D309,107 S	7/1990	Winterling	
D357,861 S	5/1995	Sawa et al.	
D379,759 S	6/1997	Mulry	
D391,481 S	3/1998	Oxley	
D396,806 S	8/1998	Burke et al.	
D548,597 S	8/2007	Berger	
D552,984 S	10/2007	Baron	
D675,521 S	2/2013	Gregory et al.	
D706,630 S *	6/2014	Merchant et al.	D9/434
D710,687 S *	8/2014	Katopo et al.	D9/432
D714,137 S *	9/2014	Katopo et al.	D9/433

(73) Assignee: **Medline Industries, Inc.**, Mundelein, IL (US)

(\*\*) Term: **14 Years**

\* cited by examiner

(21) Appl. No.: **29/503,128**

*Primary Examiner* — Susan Bennett Hattan

(22) Filed: **Sep. 23, 2014**

*Assistant Examiner* — Vy Koenig

(74) *Attorney, Agent, or Firm* — McAndrews Held & Malloy, Ltd.

**Related U.S. Application Data**

(62) Division of application No. 29/449,776, filed on Mar. 15, 2013, now Pat. No. Des. 714,137.

(51) **LOC (10) Cl.** ..... **09-03**

(52) **U.S. Cl.**  
USPC ..... **D9/433**

(58) **Field of Classification Search**  
USPC ..... D9/415-419, 420-425, 428, 429-435, D9/708, 719, 734; D3/203.2, 272, 273, D3/294, 302-304; D7/538-542, 601, 602, D7/629

CPC ..... B65D 5/18; B65D 5/20; B65D 5/24; B65D 5/30; B65D 5/42; B65D 5/46; B65D 5/70; B65D 5/74; B65D 71/12; B65D 71/40; B65D 71/46; B65D 25/00; B65D 85/00

See application file for complete search history.

(57) **CLAIM**

The ornamental design for a packaging blank, as shown and described.

**DESCRIPTION**

FIG. 1 is a top plan view of a packaging blank showing our new design;

FIG. 2 is a side elevation view thereof; and,

FIG. 3 is a front elevation view thereof.

The dotted lines shown in FIG. 1 represent perforations and form no part of the claimed design.

The stippled areas represent areas that contrast to the adjacent non-stippled areas.

The vertical and horizontal shade lines are used to show that the surface is substantially flat and not to be interpreted as surface ornamentation.

**1 Claim, 1 Drawing Sheet**

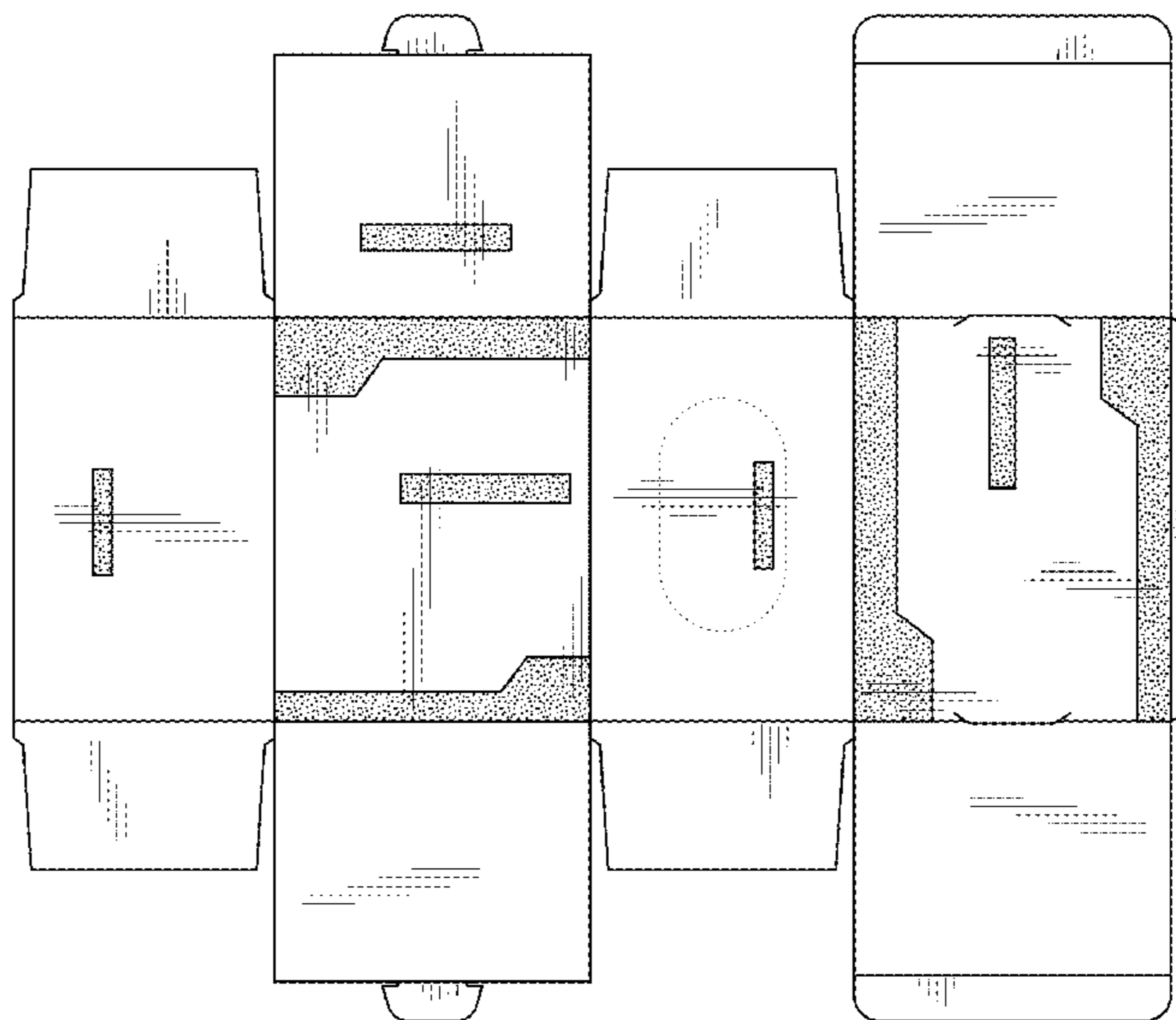

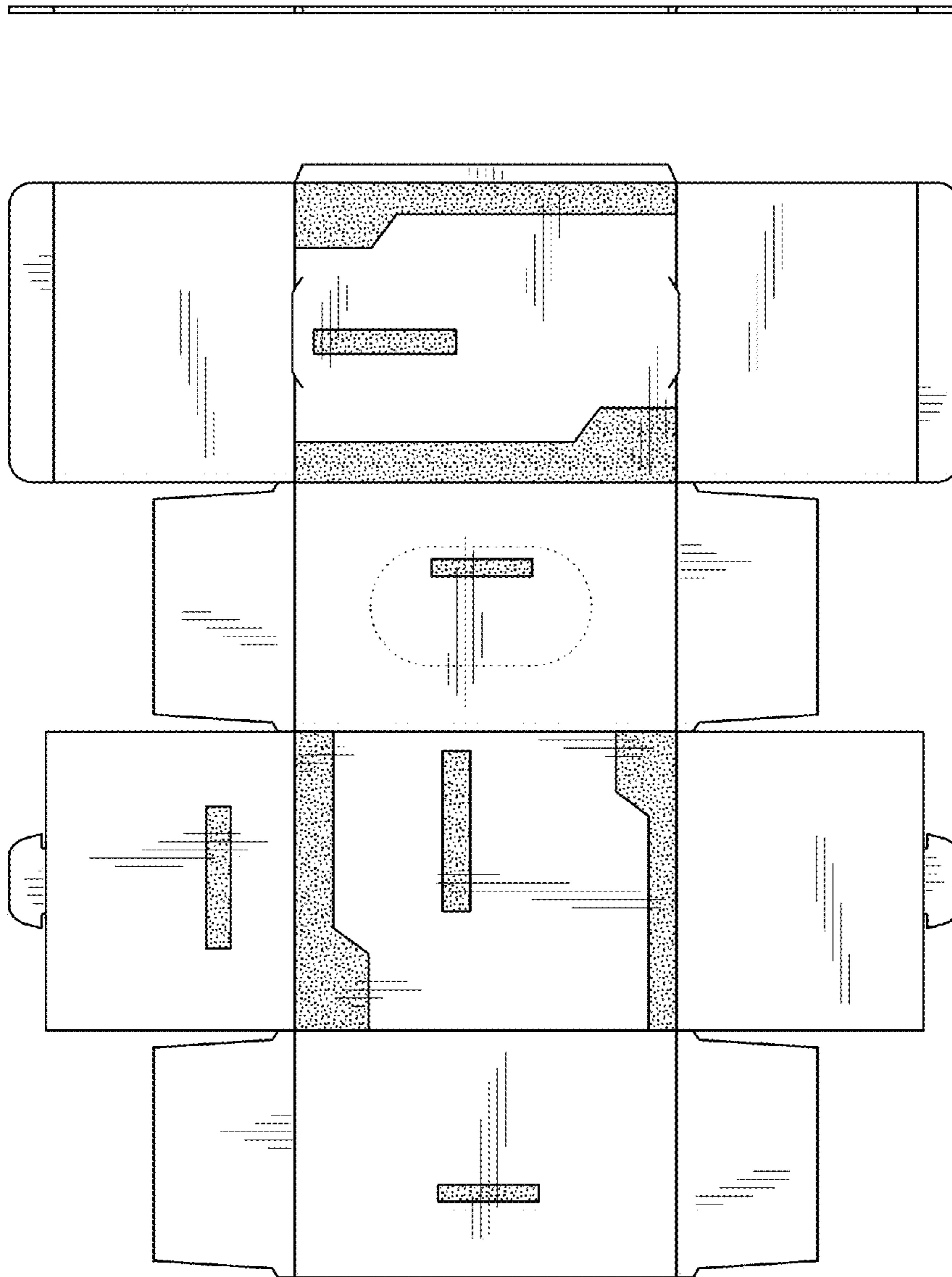

FIG. 1

FIG. 2



FIG. 3