



US00D741700S

(12) **United States Design Patent**
Mock

(10) **Patent No.:** **US D741,700 S**

(45) **Date of Patent:** **** Oct. 27, 2015**

(54) **SPLIT LOCKING SLEEVE**

(71) Applicant: **EDT Corp.**, Vancouver, WA (US)

(72) Inventor: **Randy Mock**, Beaverton, OR (US)

(73) Assignee: **EDT Corp.**, Vancouver, WA (US)

(**) Term: **14 Years**

(21) Appl. No.: **29/471,944**

(22) Filed: **Nov. 6, 2013**

Related U.S. Application Data

(63) Continuation of application No. 12/565,603, filed on Sep. 23, 2009, now abandoned.

(51) **LOC (10) Cl.** **08-08**

(52) **U.S. Cl.**
USPC **D8/396**

(58) **Field of Classification Search**

USPC D8/394–396, 399; D23/262, 265, 266;
384/276, 280, 281; 403/344, 290, 19;
24/16 R, 274 R, 279; 285/252, 253, 364,
285/406–410, 417, 420; 248/74.1–74.4
CPC F16C 33/12; F16C 9/04; F16D 1/0864;
F16L 33/08; F16L 3/233; F16L 33/04; F16L
33/02; F16L 23/036; F16L 3/12; F16L 3/13;
F16L 3/10

See application file for complete search history.

(56) **References Cited**

U.S. PATENT DOCUMENTS

111,152 A * 1/1871 Smith et al. 403/312
1,116,845 A * 11/1914 Rogers et al. 384/538

(Continued)

OTHER PUBLICATIONS

“ALL-ROUND® Supreme Locking Sleeves: Standard and ER Series—316 Stainless Steel,” Product Catalog, EDT Corp., Vancouver, Wash., available as early as Apr. 27, 2008, p. F-9.

(Continued)

Primary Examiner — John Windmuller

Assistant Examiner — Steven Czyz

(74) *Attorney, Agent, or Firm* — Christensen O’Connor Johnson Kindness PLLC

(57) **CLAIM**

The ornamental design for a split locking sleeve, as shown and described.

DESCRIPTION

FIG. 1 is a perspective view of a split locking sleeve showing my new design;

FIG. 2 is a top plan view of the split locking sleeve of FIG. 1; FIG. 3 is a bottom plan view of the split locking sleeve of FIG. 1;

FIG. 4 is a front elevation view of the split locking sleeve of FIG. 1;

FIG. 5 is a rear elevation view of the split locking sleeve of FIG. 1;

FIG. 6 is a left side elevation view of the split locking sleeve of FIG. 1;

FIG. 7 is a right side elevation view of the split locking sleeve of FIG. 1;

FIG. 8 is a perspective view of a split locking sleeve according to a second embodiment of my new design;

FIG. 9 is a top plan view of the split locking sleeve of FIG. 8;

FIG. 10 is a bottom plan view of the split locking sleeve of FIG. 8;

FIG. 11 is a front elevation view of the split locking sleeve of FIG. 8;

FIG. 12 is a rear elevation view of the split locking sleeve of FIG. 8;

FIG. 13 is a left side elevation view of the split locking sleeve of FIG. 8; and,

FIG. 14 is a right side elevation view of the split locking sleeve of FIG. 8.

The subject matter shown in broken lines is hereby disclaimed and forms no part of the claimed design.

1 Claim, 8 Drawing Sheets

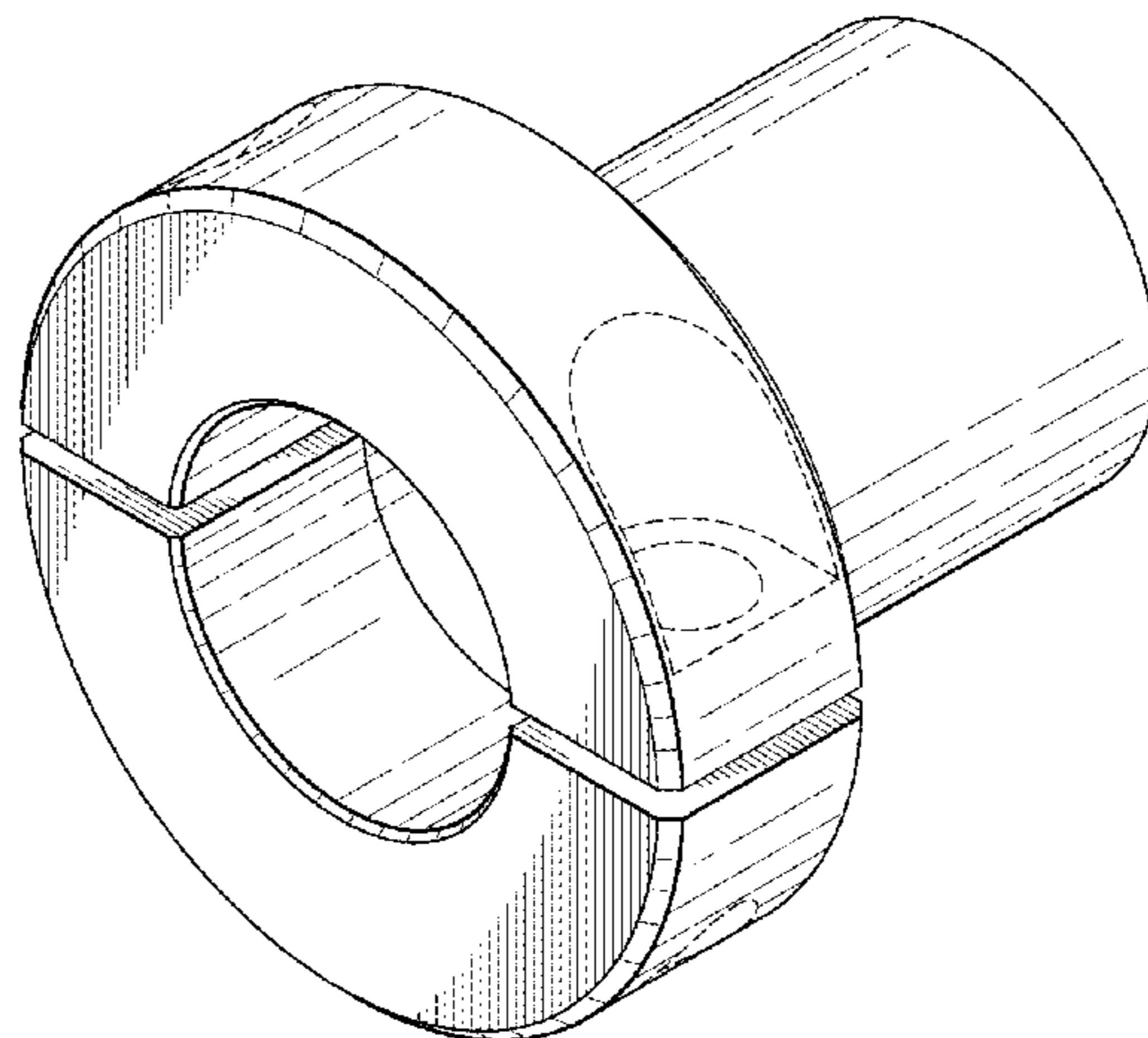

(56)

References Cited

U.S. PATENT DOCUMENTS

1,561,443 A * 11/1925 Searles 384/542
 2,098,709 A * 11/1937 Murden et al. 384/541
 2,269,821 A * 1/1942 Kempfert et al. 474/170
 3,042,433 A * 7/1962 Koen 403/19
 3,139,296 A * 6/1964 Greene 403/373
 3,276,828 A * 10/1966 Mansfield 384/585
 3,307,418 A * 3/1967 Greene 74/434
 4,403,814 A * 9/1983 Koss et al. 384/541
 4,537,519 A * 8/1985 LaRou et al. 384/478
 4,728,202 A * 3/1988 LaRou 384/537
 4,790,586 A * 12/1988 Stoner, Jr. 294/57
 D309,094 S * 7/1990 Donis et al. D8/354
 D310,185 S * 8/1990 Tick D11/182
 D329,013 S * 9/1992 Stoner, Jr. D8/395
 5,851,084 A * 12/1998 Nishikawa 403/344
 D422,204 S * 4/2000 Holloway et al. D8/396
 D448,280 S * 9/2001 Bourgerie D8/394
 6,299,359 B1 * 10/2001 Okamoto 384/537
 D516,417 S * 3/2006 Gimpel et al. D8/396
 7,037,026 B2 5/2006 Östling
 D531,016 S * 10/2006 Kobayashi D8/394
 D539,639 S * 4/2007 Nagle D8/396

D560,484 S * 1/2008 Smith D8/396
 D577,423 S * 9/2008 Dole D23/265
 D584,604 S * 1/2009 Baldwin D8/396
 D610,900 S * 3/2010 Piermayr et al. D8/394
 D614,947 S * 5/2010 Hennon D8/396
 D652,705 S * 1/2012 Stava D8/300
 D681,440 S * 5/2013 Yu D8/396
 D687,702 S * 8/2013 Yates D8/396
 D700,835 S * 3/2014 Langlois et al. D8/396
 D708,053 S * 7/2014 Marini D8/396
 D711,730 S * 8/2014 McKiernan D8/396
 2001/0010738 A1 * 8/2001 Johnson et al. 384/537
 2001/0043768 A1 11/2001 Okamoto
 2002/0131661 A1 9/2002 Johnson
 2003/0063826 A1 * 4/2003 Cevasco et al. 384/537
 2003/0169954 A1 * 9/2003 Lenick et al. 384/537
 2004/0120621 A9 6/2004 Johnson
 2012/0246920 A1 * 10/2012 Montena 29/825

OTHER PUBLICATIONS

“Ruland: Carefully Made Shaft Collars and Couplings,” Ruland Manufacturing Co., Inc., Marlborough, Mass., available as early as Apr. 27, 2008, 16-page catalog.

* cited by examiner

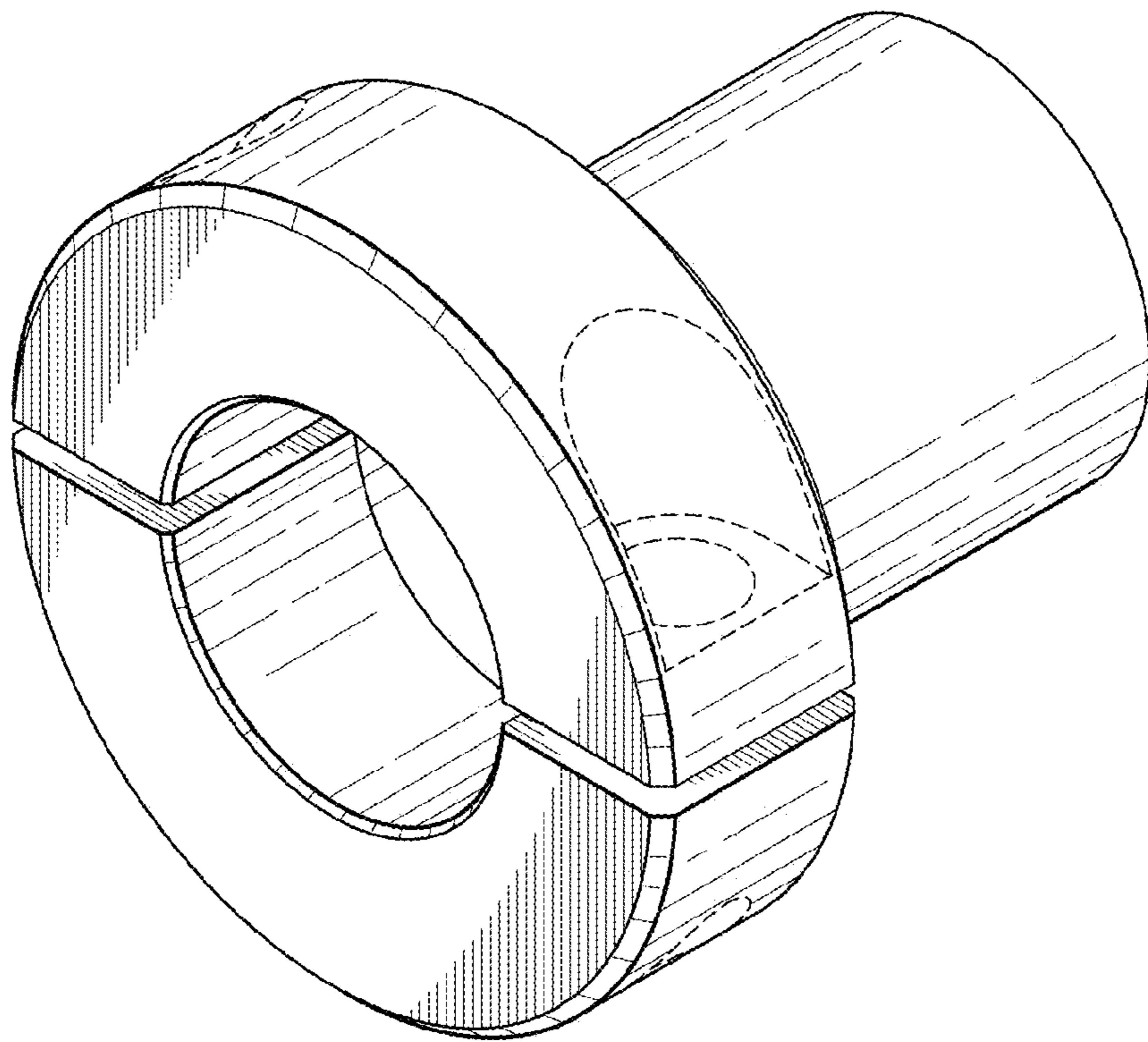

Fig. 1.

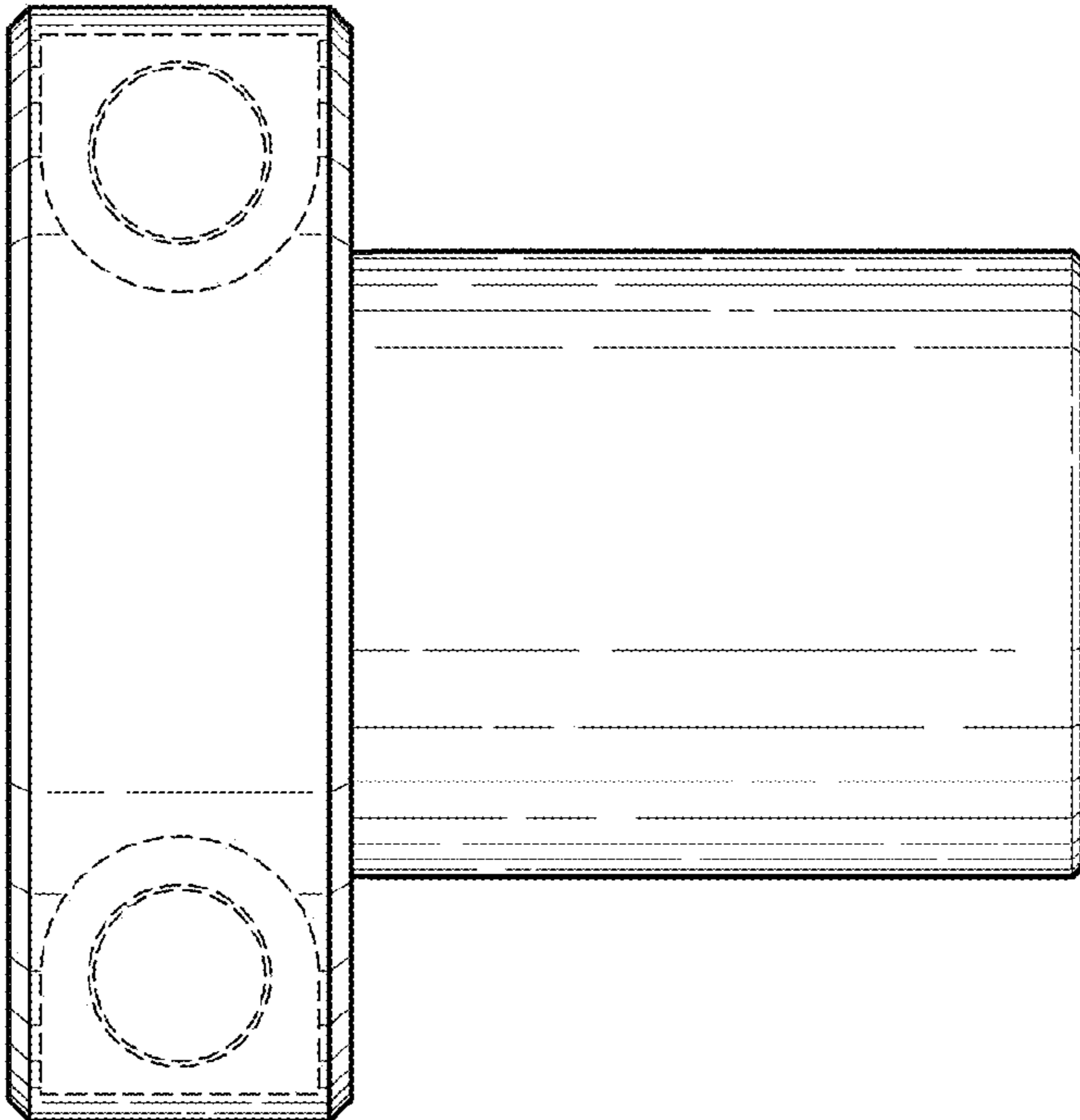

Fig.2.

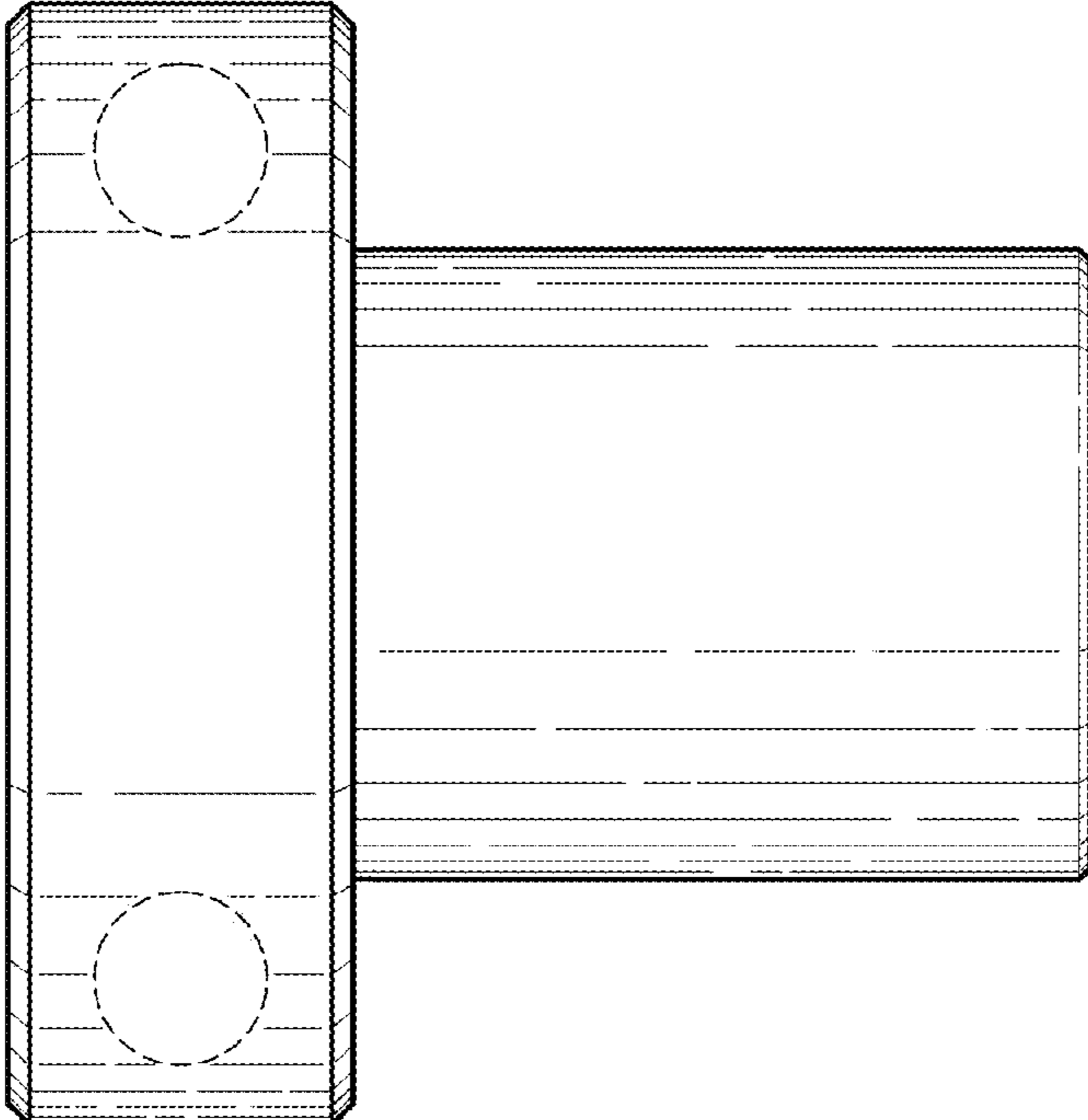

Fig.3.

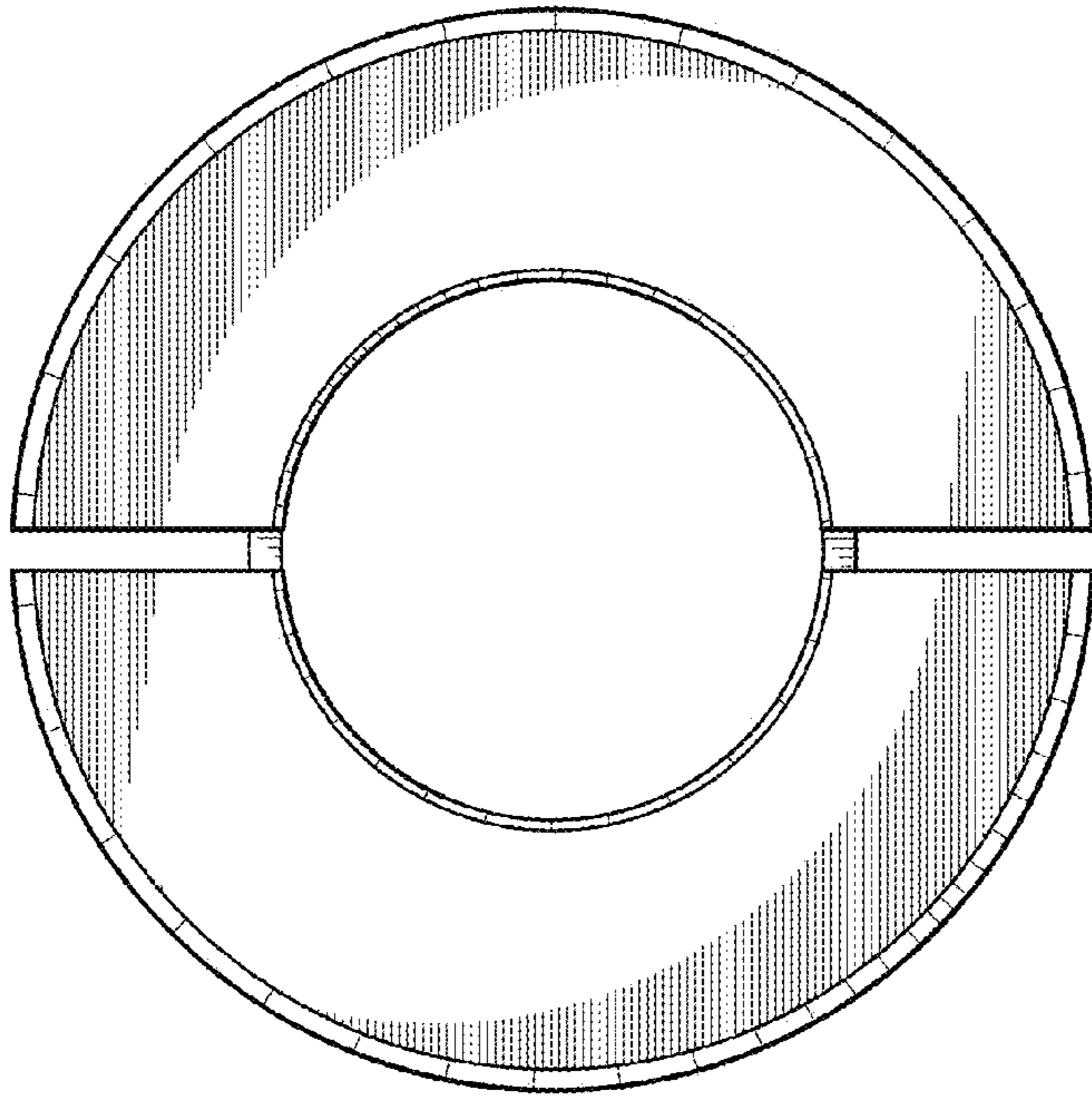

Fig. 4.

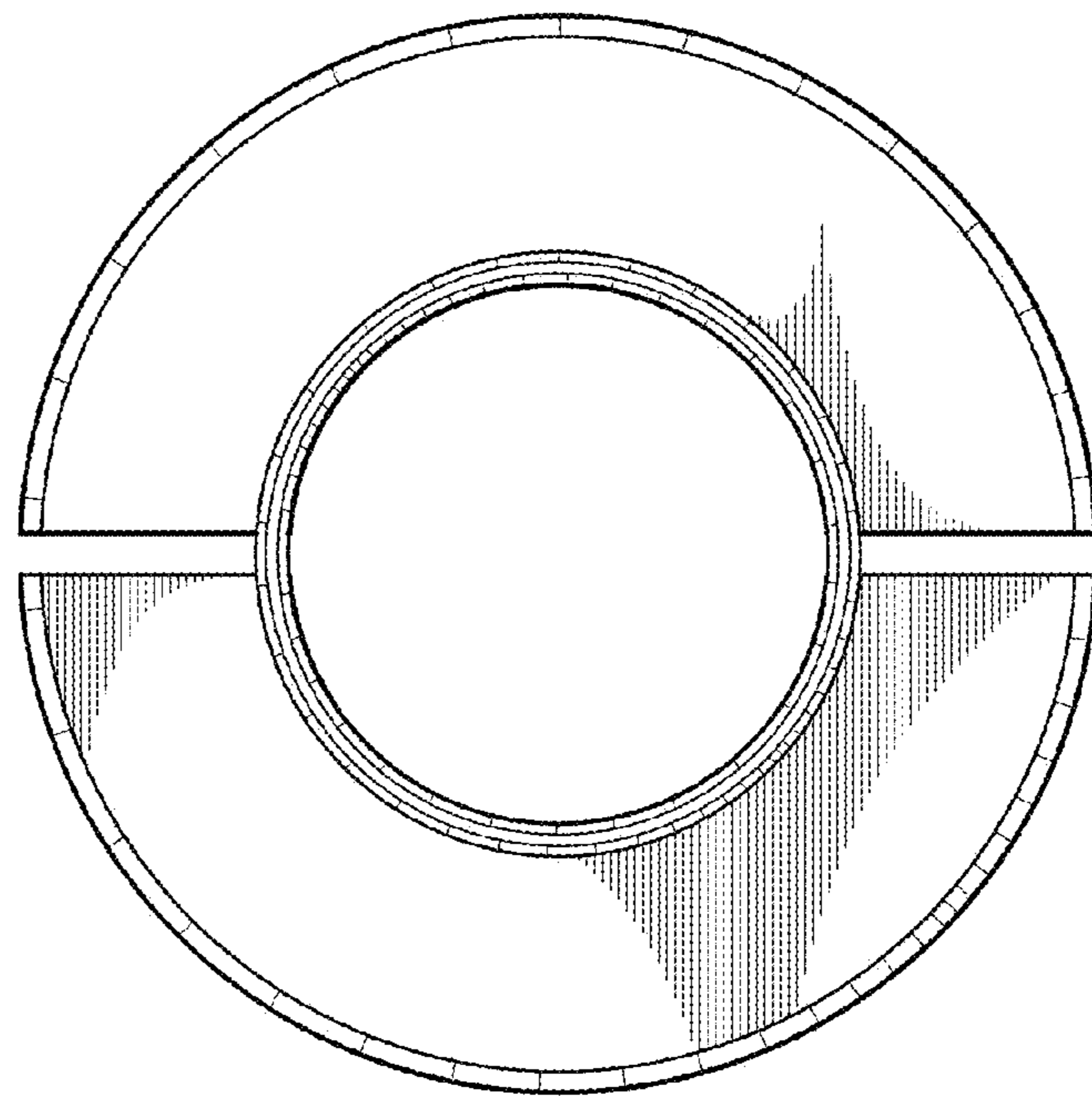

Fig. 5.

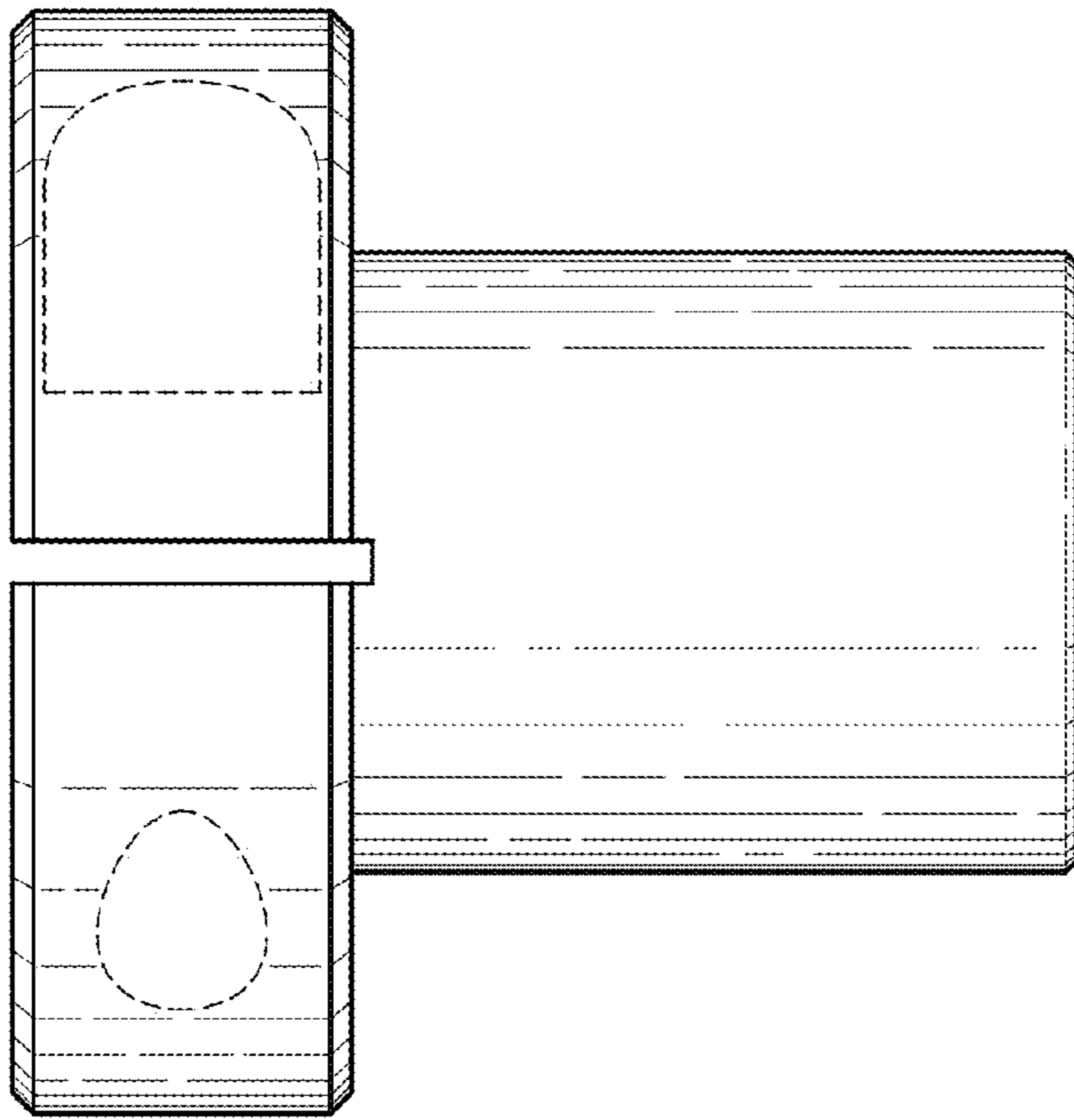

Fig. 6.

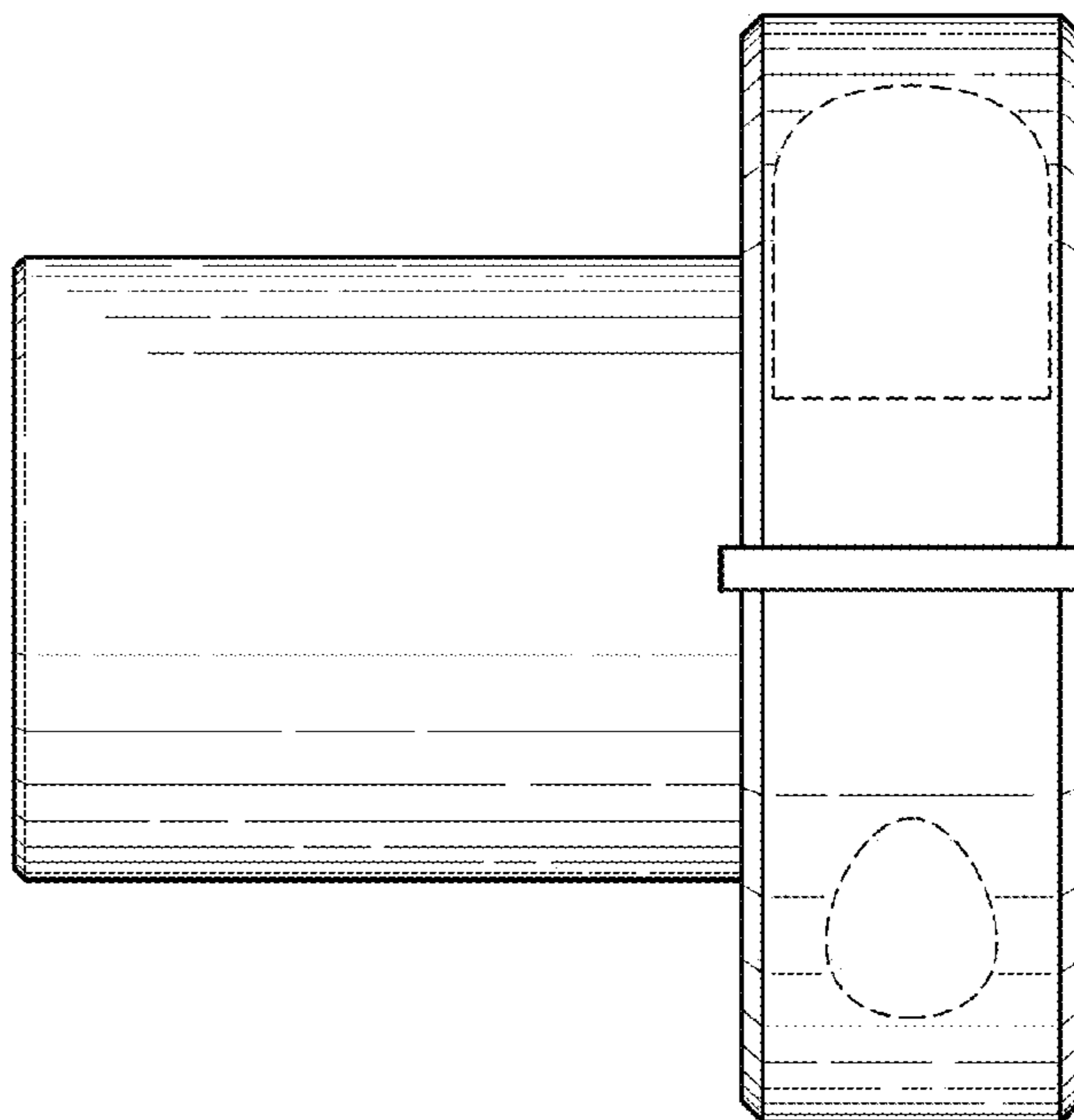

Fig. 7.

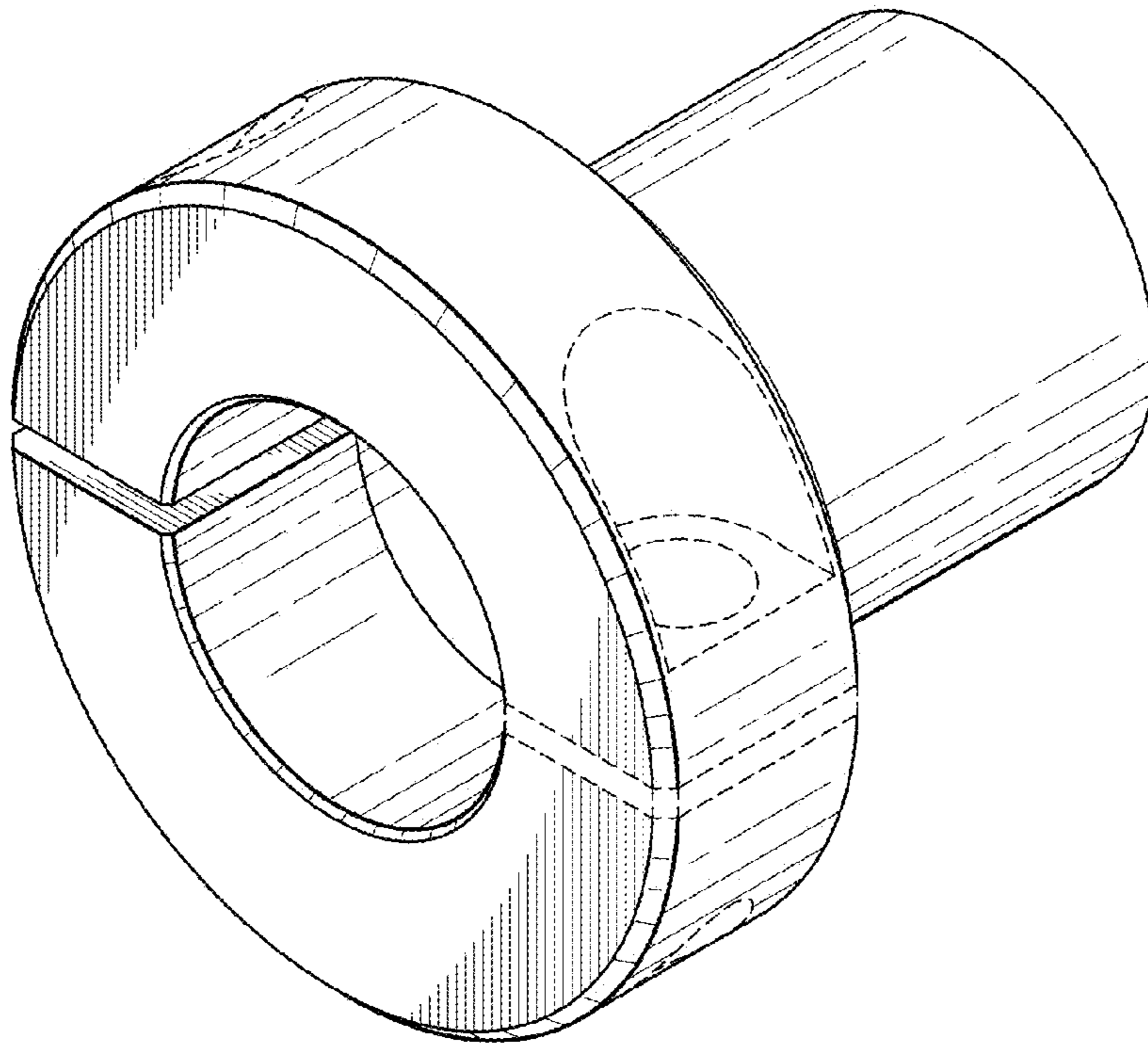

Fig. 8.

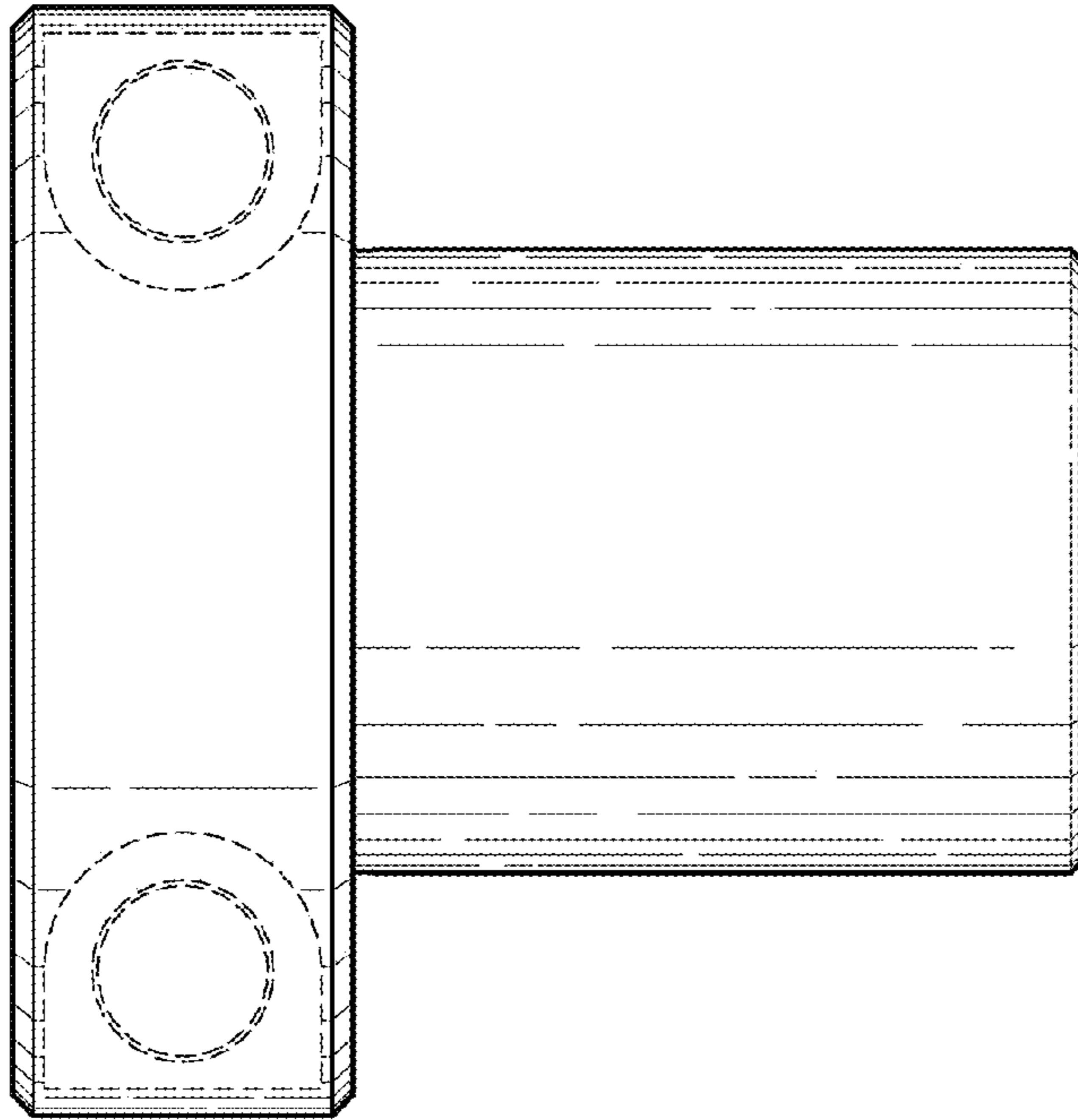

Fig. 9.

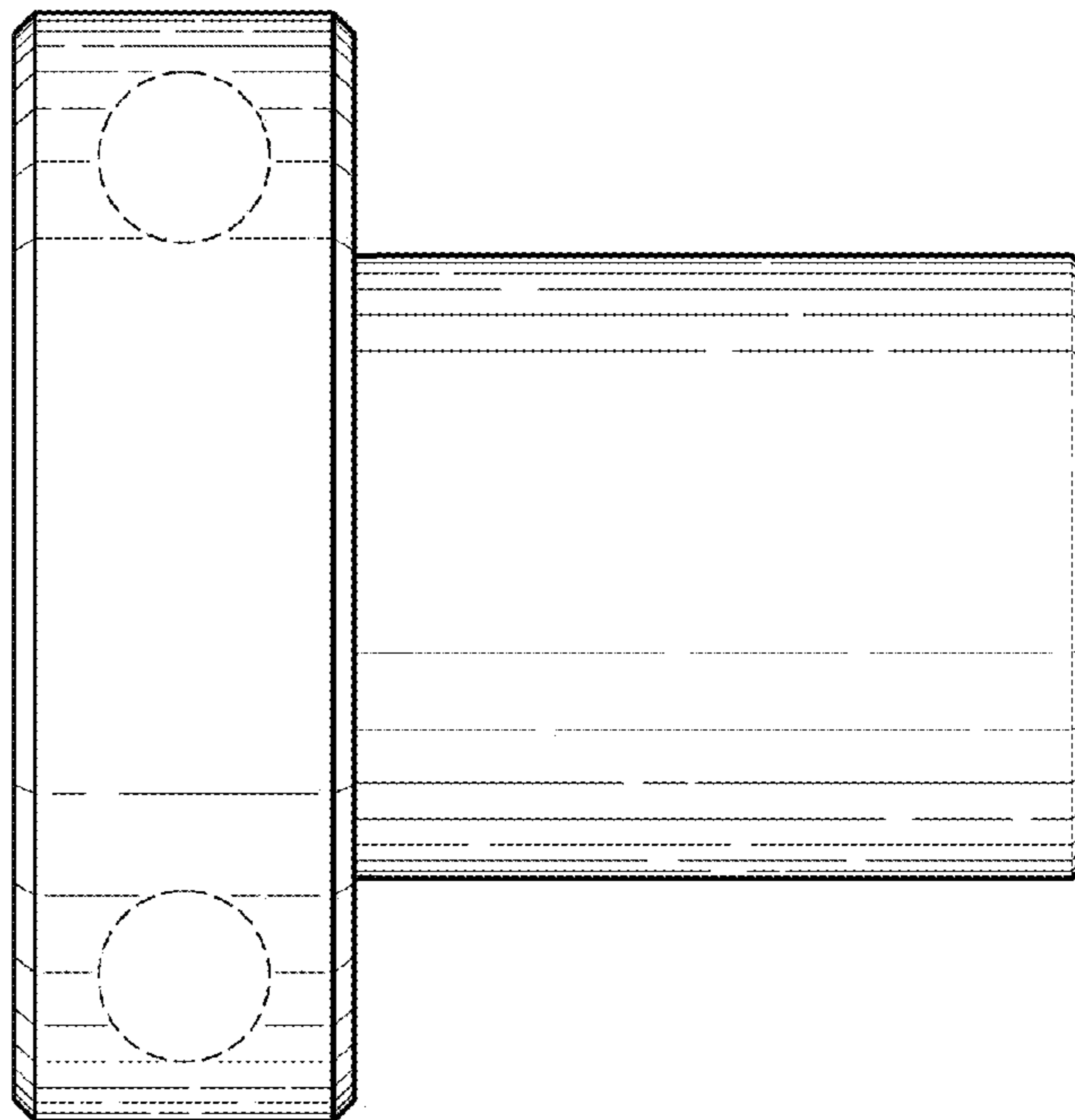

Fig. 10.

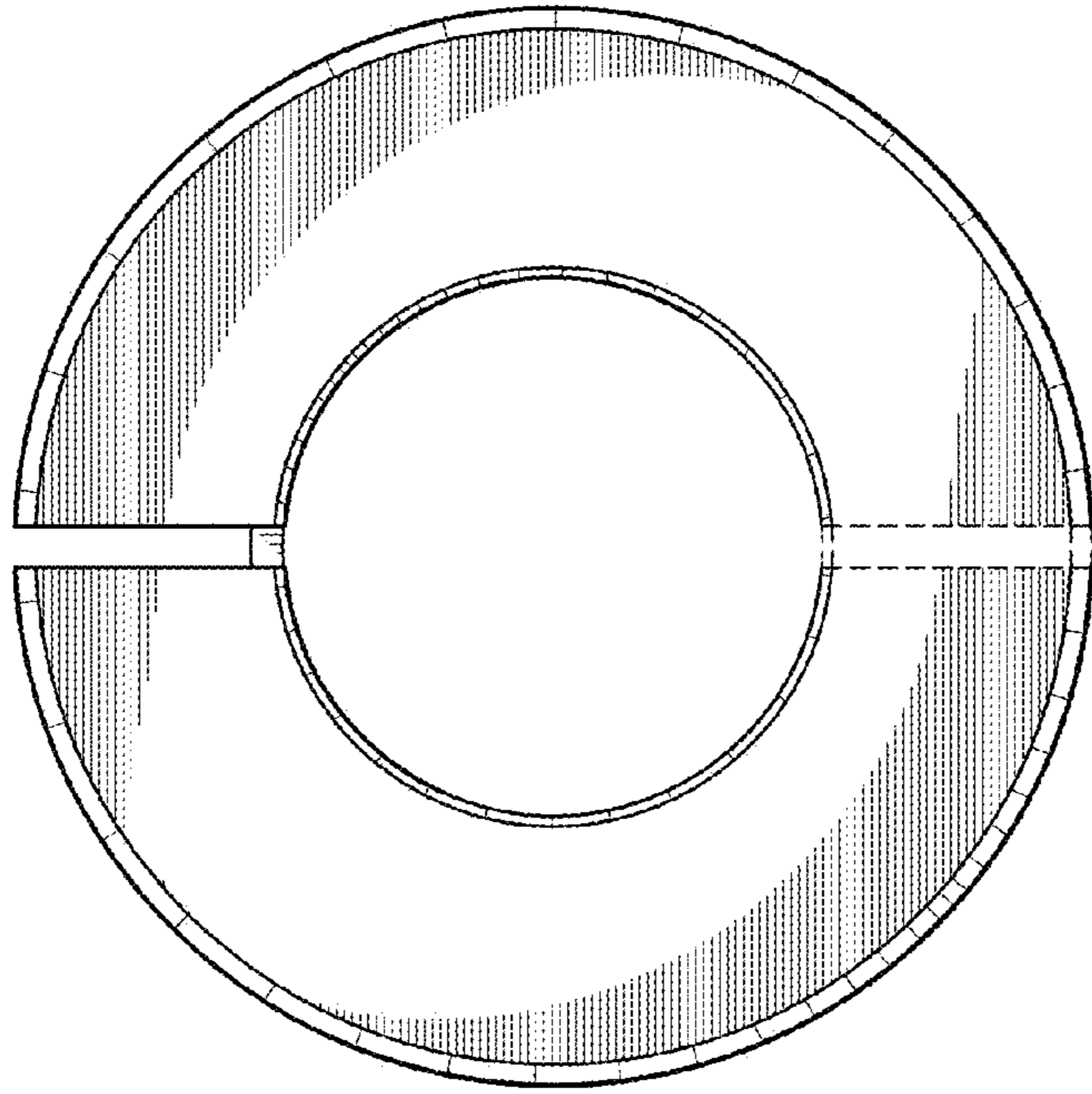

Fig. 11.

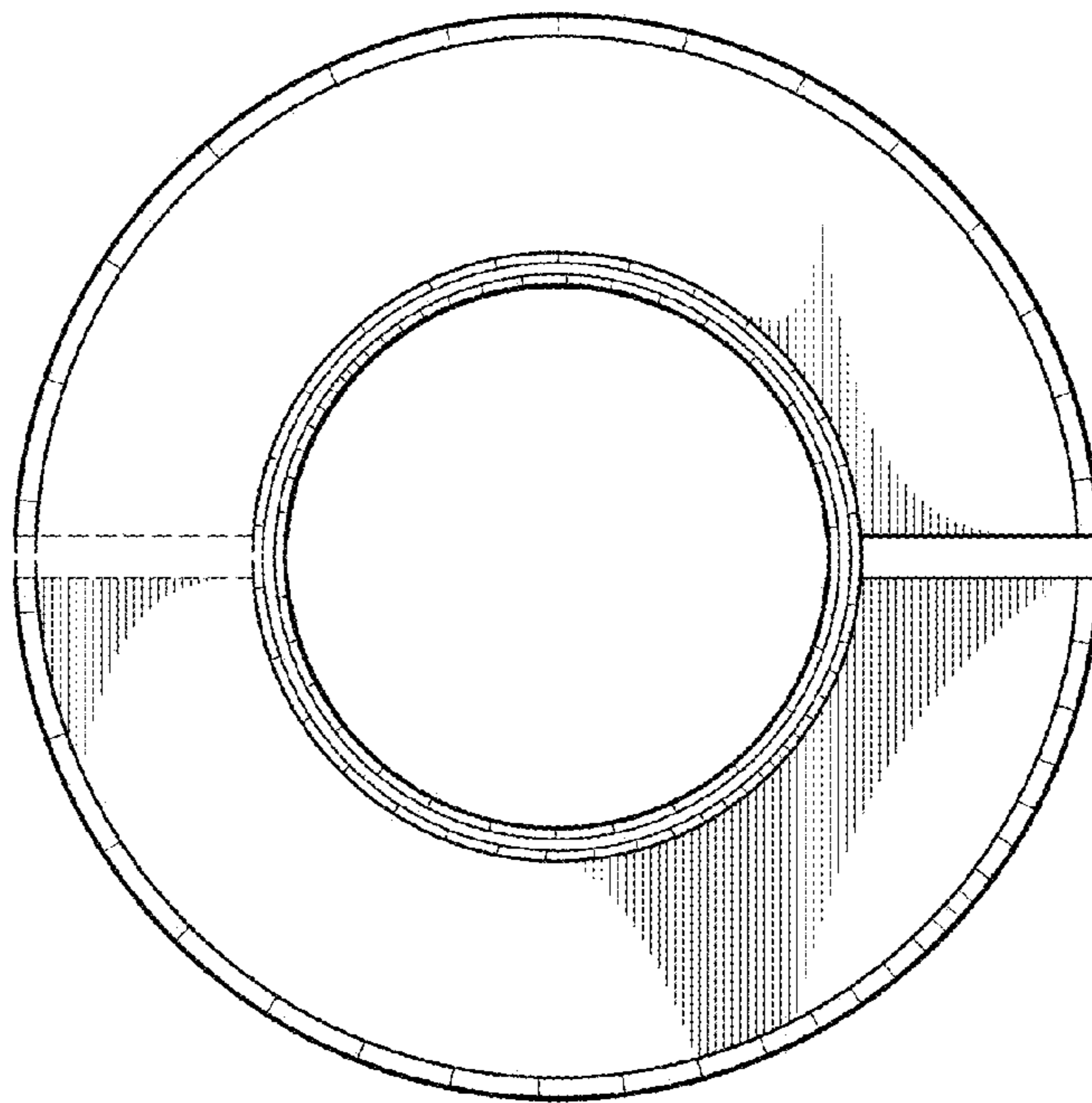

Fig. 12.

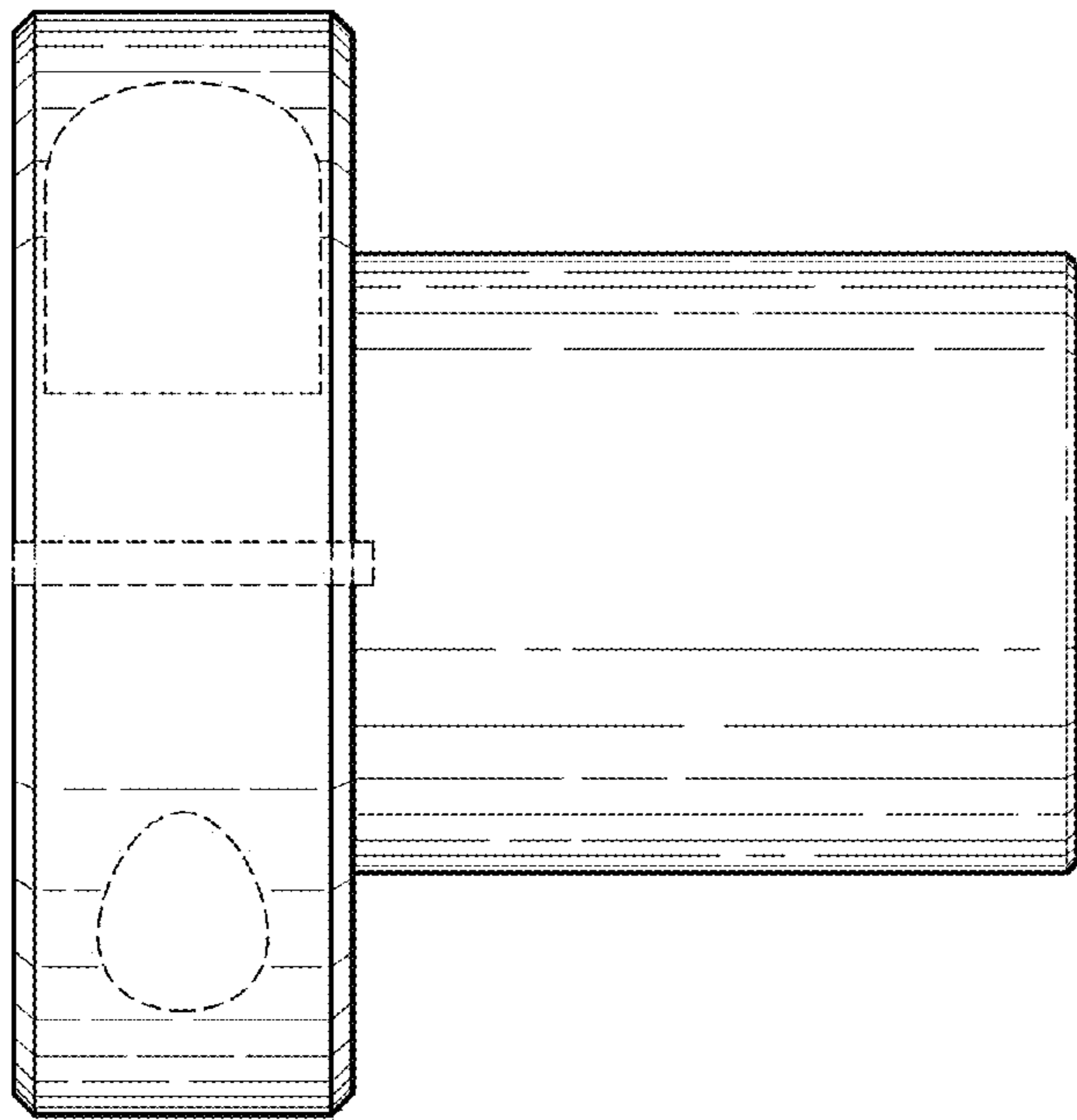

Fig. 13.

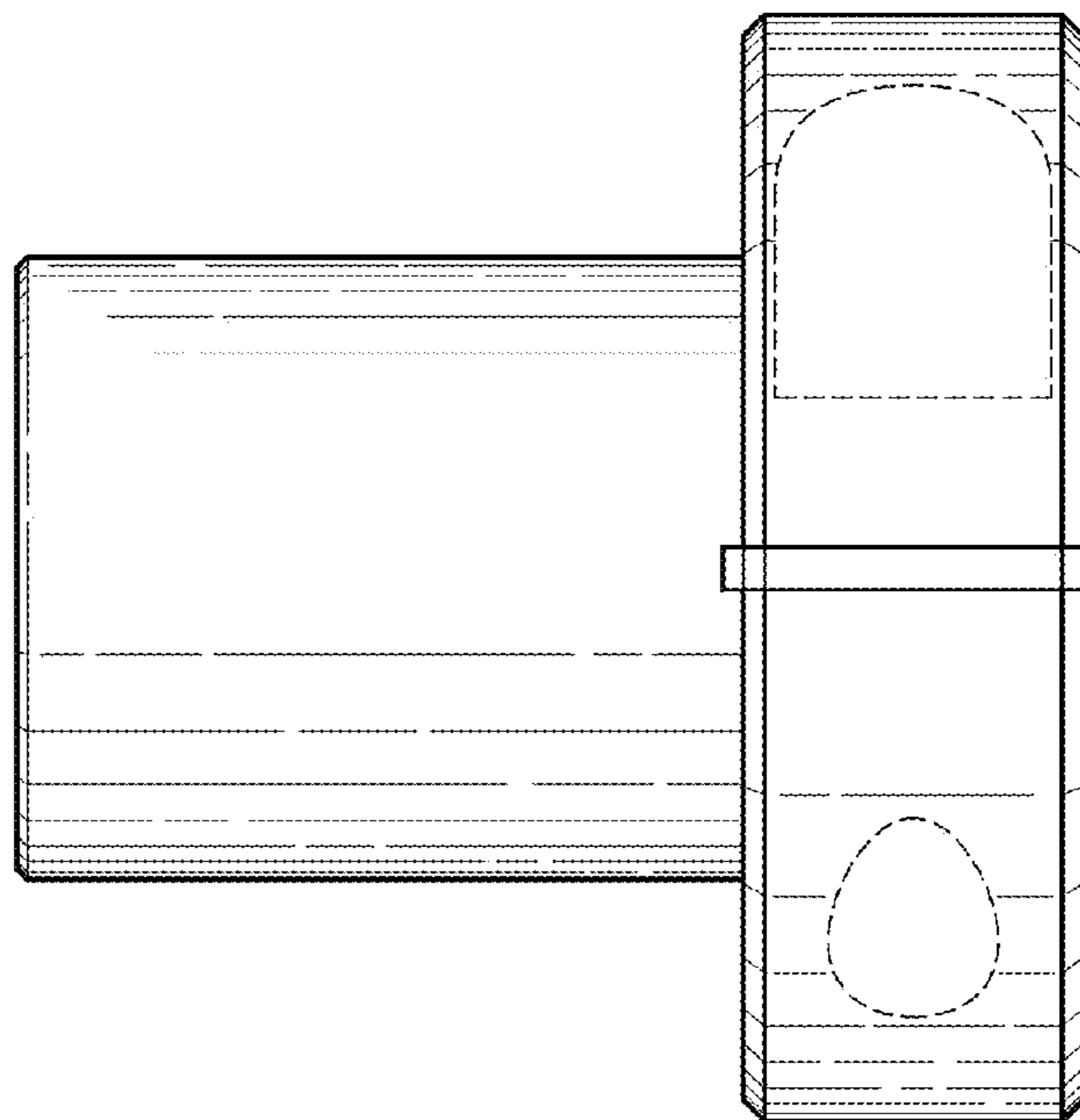

Fig. 14.