



US00D741696S

(12) **United States Design Patent**
McGrath

(10) **Patent No.:** **US D741,696 S**

(45) **Date of Patent:** **** Oct. 27, 2015**

- (54) **ADJUSTABLE BRACKET**
- (71) Applicant: **Andrew H. McGrath**, Concord, CA (US)
- (72) Inventor: **Andrew H. McGrath**, Concord, CA (US)
- (**) Term: **14 Years**

7,744,042	B2 *	6/2010	Heath	248/65
D690,190	S *	9/2013	McGrath	D8/394
8,549,817	B2 *	10/2013	Burke et al.	52/770
8,585,160	B2 *	11/2013	Atkins	312/137
D719,820	S *	12/2014	McGrath	D8/382
8,973,876	B1 *	3/2015	McGrath	248/205.1
9,010,883	B2 *	4/2015	Scott	312/137
D729,042	S *	5/2015	Guzzoni	D8/349
2006/0131467	A1 *	6/2006	Wang	248/276.1
2012/0049035	A1 *	3/2012	Black et al.	248/425
2013/0047385	A1 *	2/2013	Healy et al.	24/572.1

- (21) Appl. No.: **29/487,237**
- (22) Filed: **Apr. 7, 2014**
- (51) **LOC (10) Cl.** **08-08**
- (52) **U.S. Cl.**
USPC **D8/382**
- (58) **Field of Classification Search**
USPC D8/349, 354, 363, 373, 380, 381, 382, D8/499, 14, 394, 321, 106
CPC F16M 11/10; F16M 11/2014; F16M 11/2021; F16L 3/12; F16L 3/127; F16L 3/123; F16B 5/0004; A47F 10/06; A47F 2010/065; A47F 2003/008; A47F 3/12
See application file for complete search history.

* cited by examiner

Primary Examiner — Sheryl Lane

Assistant Examiner — Ieisha Price

(74) *Attorney, Agent, or Firm* — Charles L. Thoeming

(57) **CLAIM**

The ornamental design for an adjustable bracket, as shown and described.

DESCRIPTION

FIG. 1 is a rear, left perspective view of an adjustable bracket showing my new design.

FIG. 2 is a rear view of the adjustable bracket of FIG. 1.

FIG. 3 is a left side view of the adjustable bracket of FIG. 1.

FIG. 4 is a top view of the adjustable bracket of FIG. 1, with the bottom view being a mirror image of.

FIG. 5 is a right side view of the adjustable bracket of FIG. 1.

FIG. 6 is a front view of the adjustable bracket of FIG. 1; and,

FIG. 7 is a front, right perspective view of the adjustable bracket of FIG. 1 shown in its environment.

The broken lines showing of a partial support element and the dot-dash-dot lines showing of a partial planar glass shield, in FIG. 7, represent the environment of the claimed design and form no part thereof.

(56) **References Cited**

U.S. PATENT DOCUMENTS

D21,627	S *	6/1892	Meeker	D8/366
844,977	A *	2/1907	Van Brunt	248/74.1
1,190,971	A *	7/1916	Williams	248/74.1
D253,392	S *	11/1979	Baltare	D8/354
4,811,926	A *	3/1989	Marsh et al.	248/488
D303,755	S *	10/1989	McCarthy	D8/349
5,791,609	A *	8/1998	Hankins	248/124.1
D519,337	S *	4/2006	Thomas	D8/14
7,182,301	B1 *	2/2007	Oddsens et al.	248/122.1
D613,591	S *	4/2010	Lee	D8/373

1 Claim, 1 Drawing Sheet

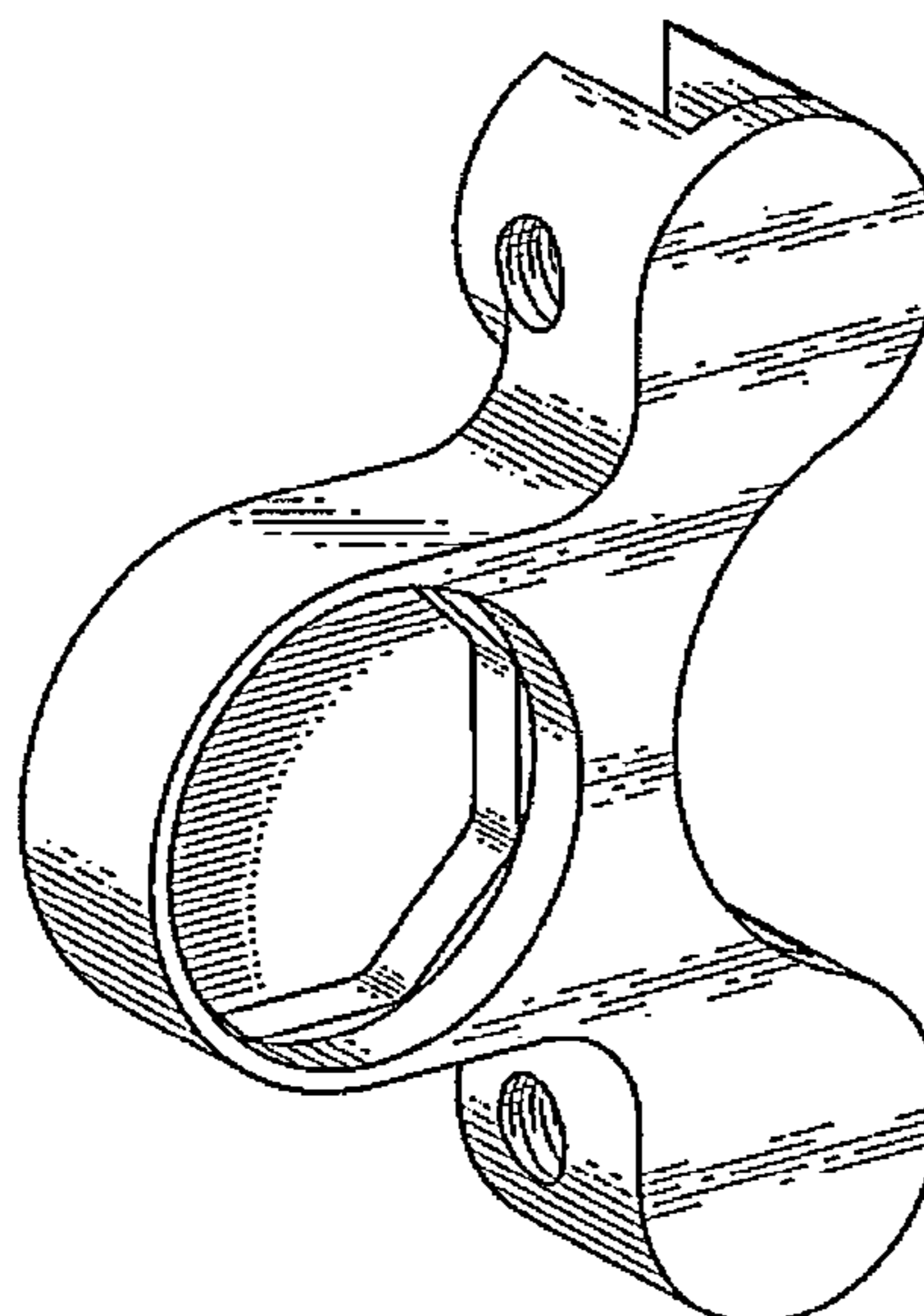

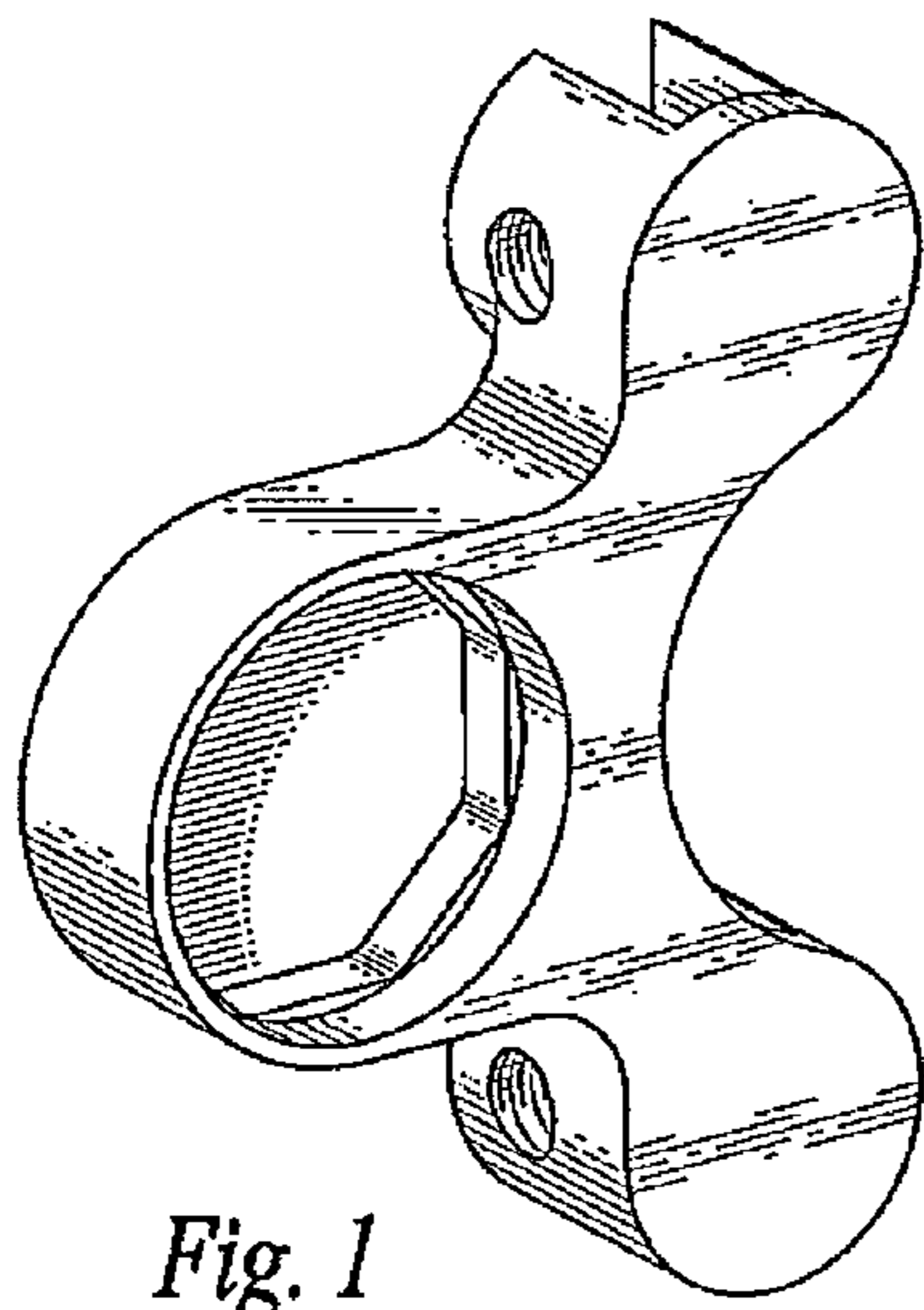

Fig. 1

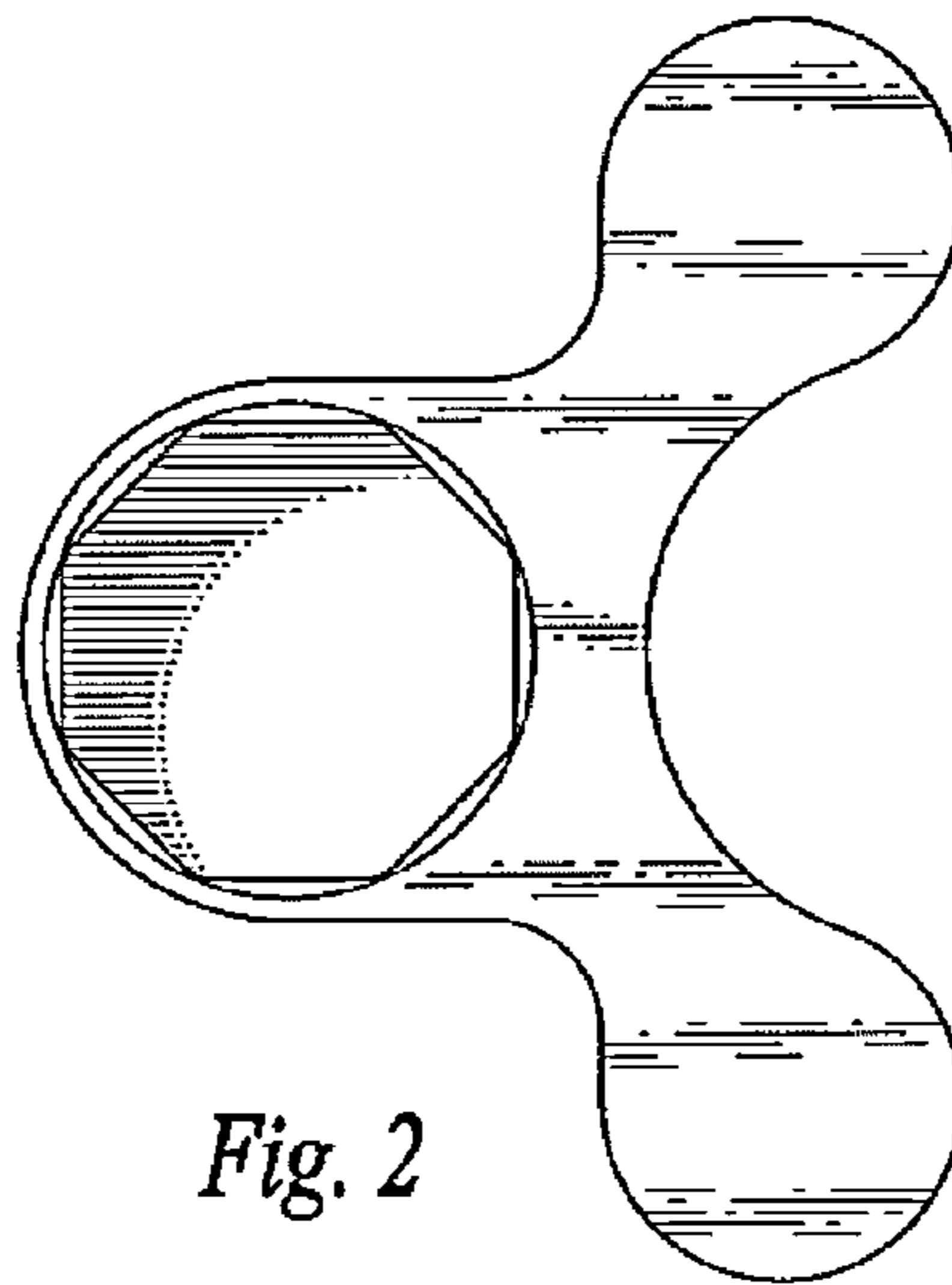

Fig. 2



Fig. 3

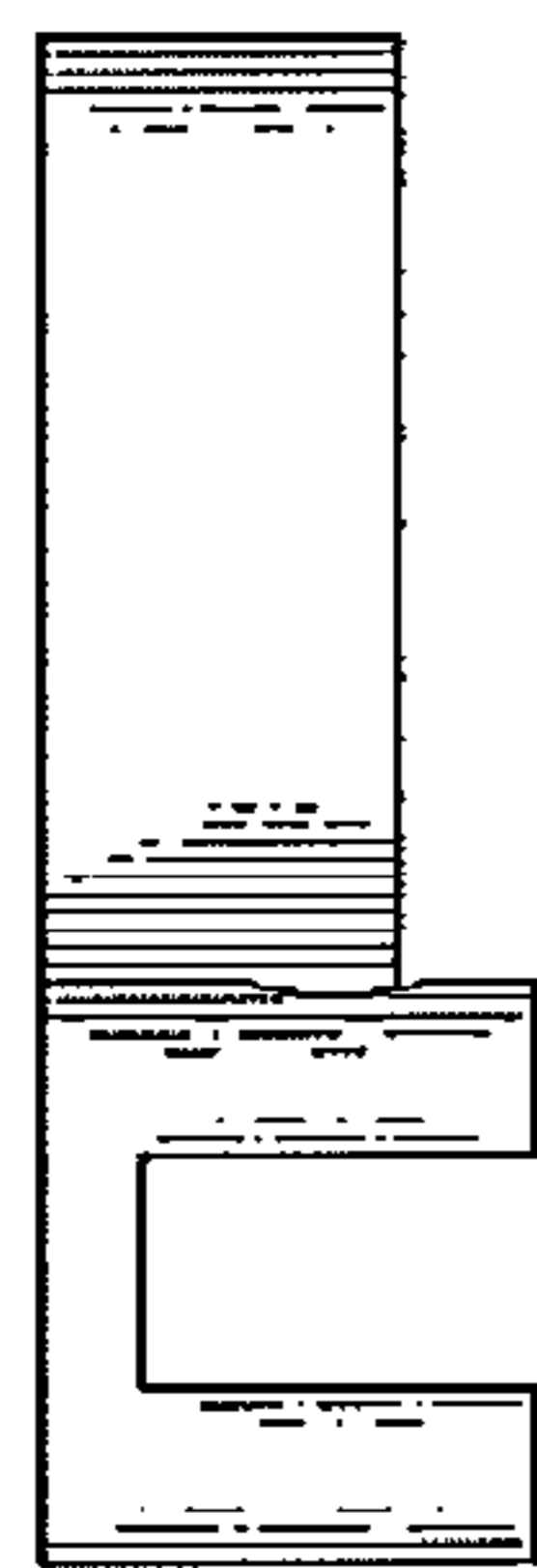

Fig. 4

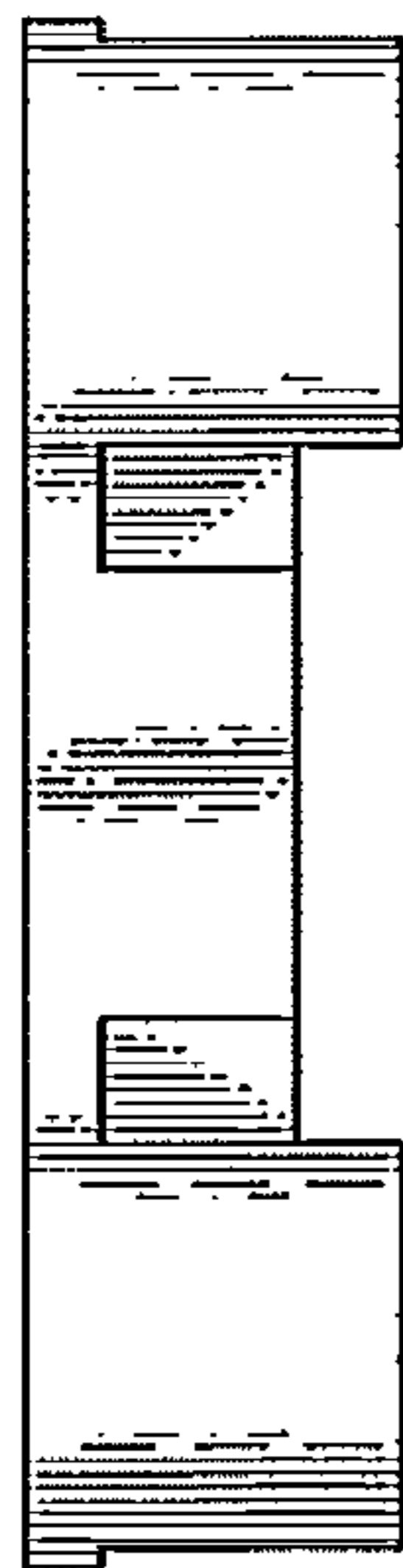

Fig. 5

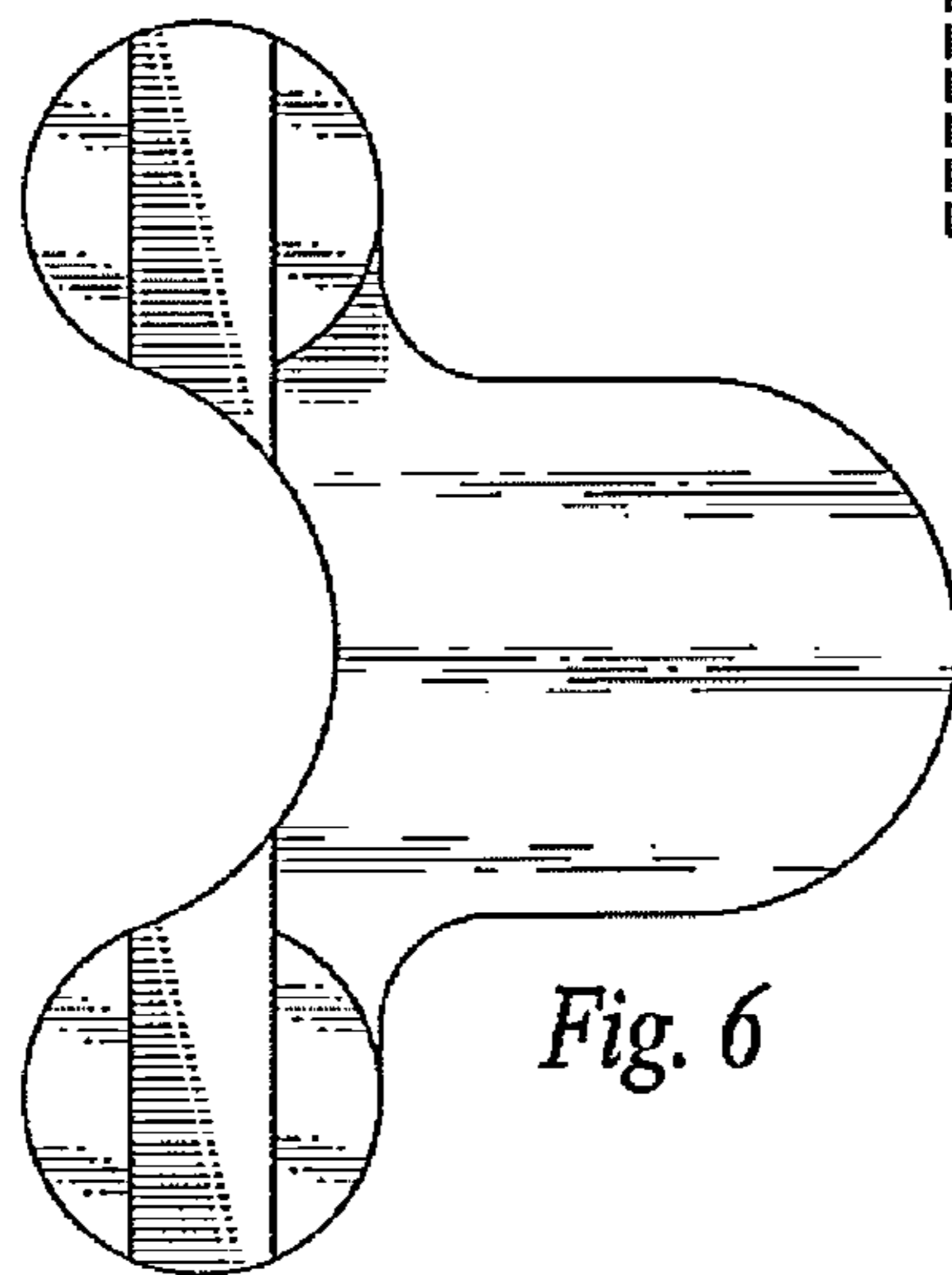

Fig. 6

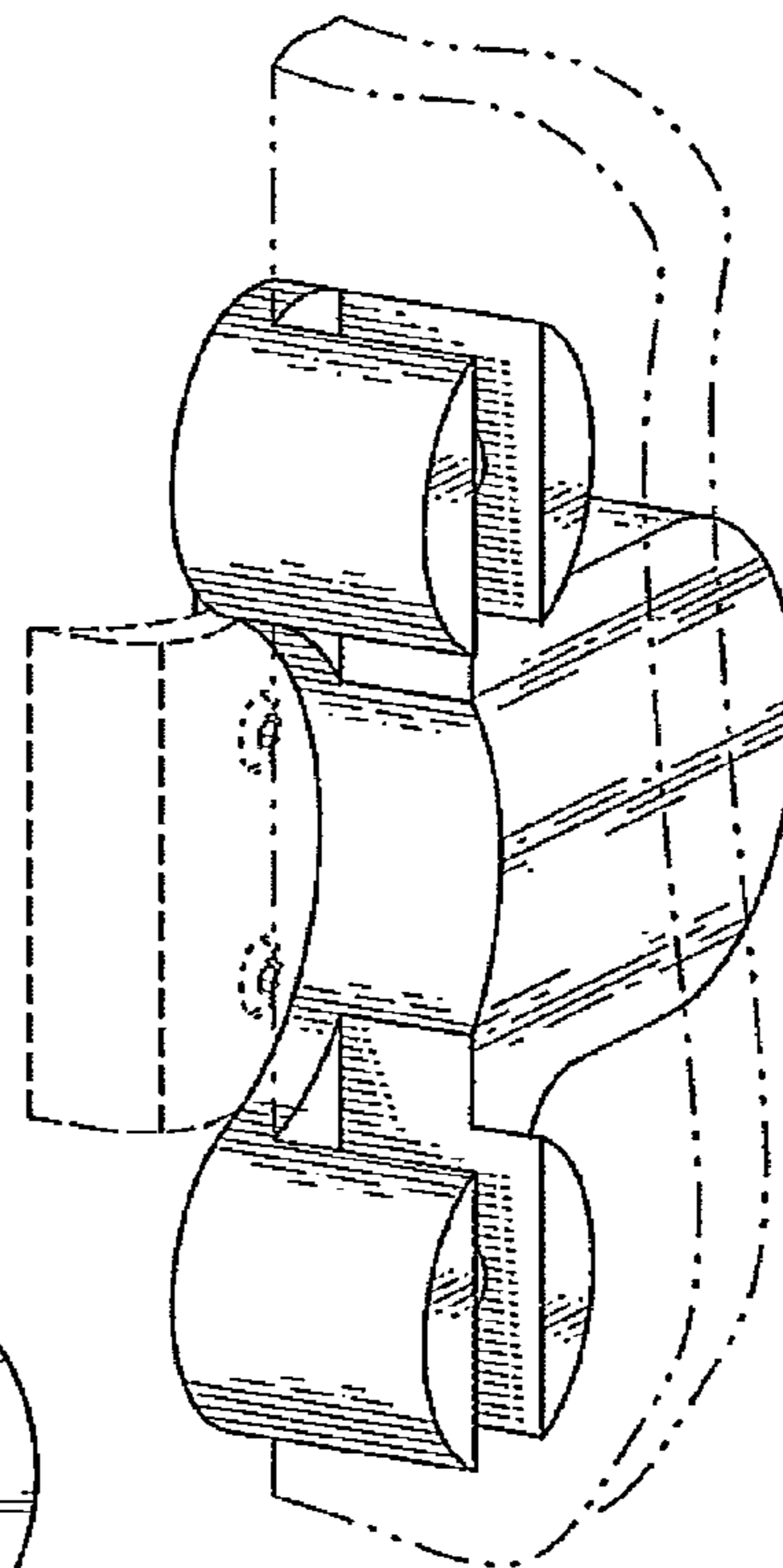

Fig. 7