



US00D741634S

(12) **United States Design Patent**
Asbjornsen et al.

(10) **Patent No.:** **US D741,634 S**
(45) **Date of Patent:** **** Oct. 27, 2015**

- (54) **FURNITURE FASTENING BOW**
- (71) Applicants: **Jarle Slyngstad**, Sykkylven (NO);
SAPDesign AS, Sykkylven (NO)
- (72) Inventors: **Svein Asbjornsen**, Sykkylven (NO);
Jarle Slyngstad, Sykkylven (NO)
- (73) Assignee: **SAPDesign AS**, Sykkylven (NO)
- (**) Term: **14 Years**
- (21) Appl. No.: **29/462,085**
- (22) Filed: **Jul. 30, 2013**

- (30) **Foreign Application Priority Data**
Feb. 1, 2013 (NO) 20130125
- (51) **LOC (10) Cl.** **06-01**
- (52) **U.S. Cl.**
USPC **D6/715**
- (58) **Field of Classification Search**
USPC D6/715, 705.1, 317, 323, 129, 412, 419,
D6/333, 334, 335, 339, 342, 379-380;
280/30-31; 5/94, 98.1, 99.1, 101, 102,
5/105, 655; 297/183.1-183.4, 250.1,
297/255, 256.1, 256.15, 256.16
See application file for complete search history.

- (56) **References Cited**
U.S. PATENT DOCUMENTS
5,372,346 A * 12/1994 Upchurch et al. 248/304
D366,979 S * 2/1996 Opsvik D6/500

D446,411 S *	8/2001	Ho	D6/500
D556,477 S *	12/2007	Opsvik	D6/500
D562,610 S *	2/2008	Harmston	D6/552
D572,949 S *	7/2008	Chen et al.	D6/500
D586,161 S *	2/2009	Tsai	D6/501
D629,235 S *	12/2010	Opsvik	D6/500
D687,247 S *	8/2013	Meeks	D6/552
D700,793 S *	3/2014	Marinelli	D6/675

* cited by examiner

Primary Examiner — Caron D Veynar
Assistant Examiner — Abraham Bahta
(74) *Attorney, Agent, or Firm* — Knobbe Martens Olson & Bear LLP

(57) **CLAIM**
The ornamental design for a furniture fastening bow, as shown and described.

DESCRIPTION
FIG. 1 is a front-right-top perspective view of a furniture fastening bow showing my new design.
FIG. 2 is right side elevational view thereof. The left side elevational view is a mirror image of the right side elevational view.
FIG. 3 is a front elevational view thereof.
FIG. 4 is a rear elevational view thereof.
FIG. 5 is a top plan view thereof.
FIG. 6 is a bottom plan view thereof.
FIG. 7 is a rear-left-top perspective view thereof.
FIG. 8 is a bottom-left-front perspective view thereof; and, FIG. 9 is bottom-rear-right side perspective view thereof.

1 Claim, 9 Drawing Sheets





FIG. 1



FIG. 2

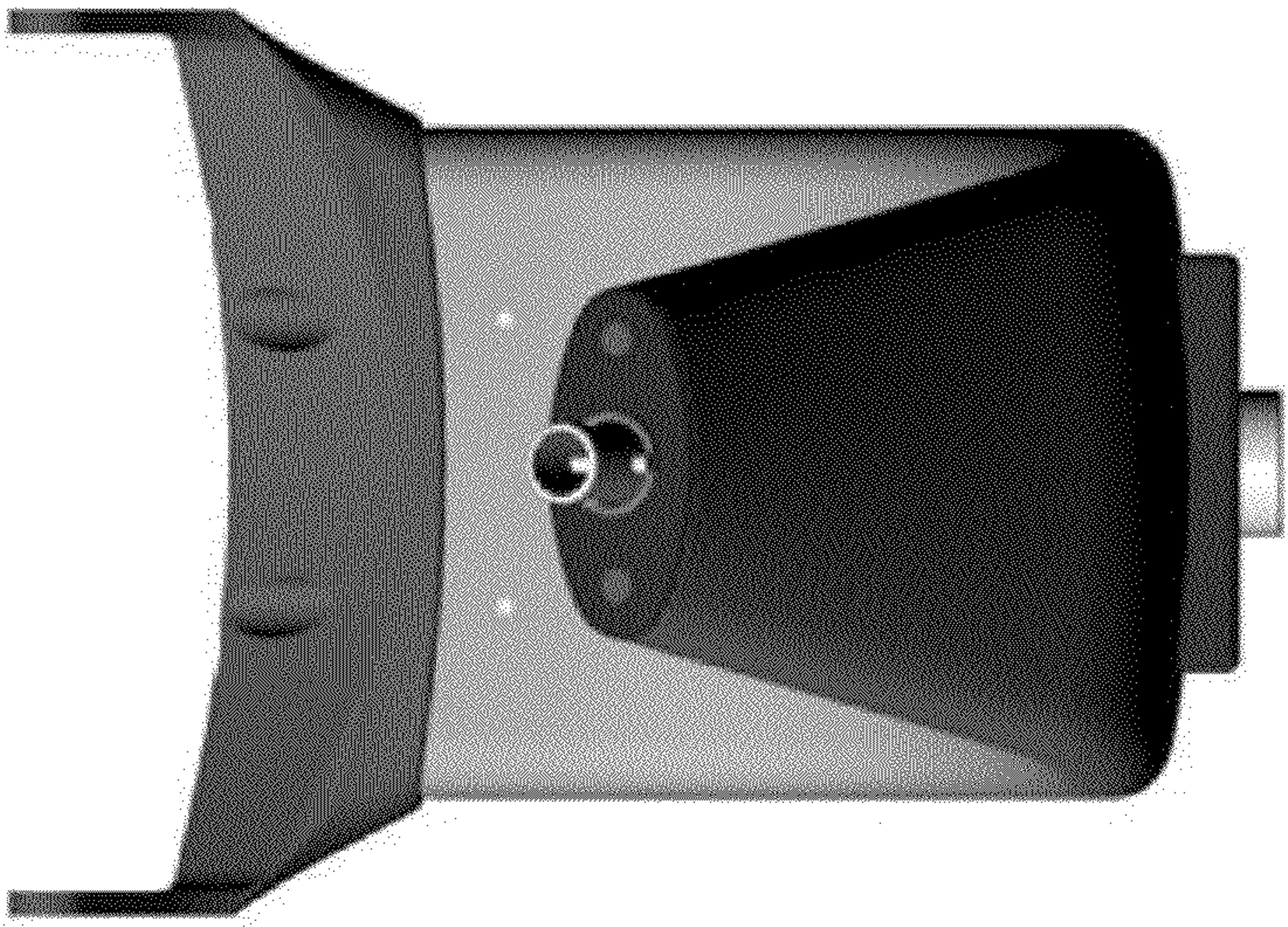

FIG. 3

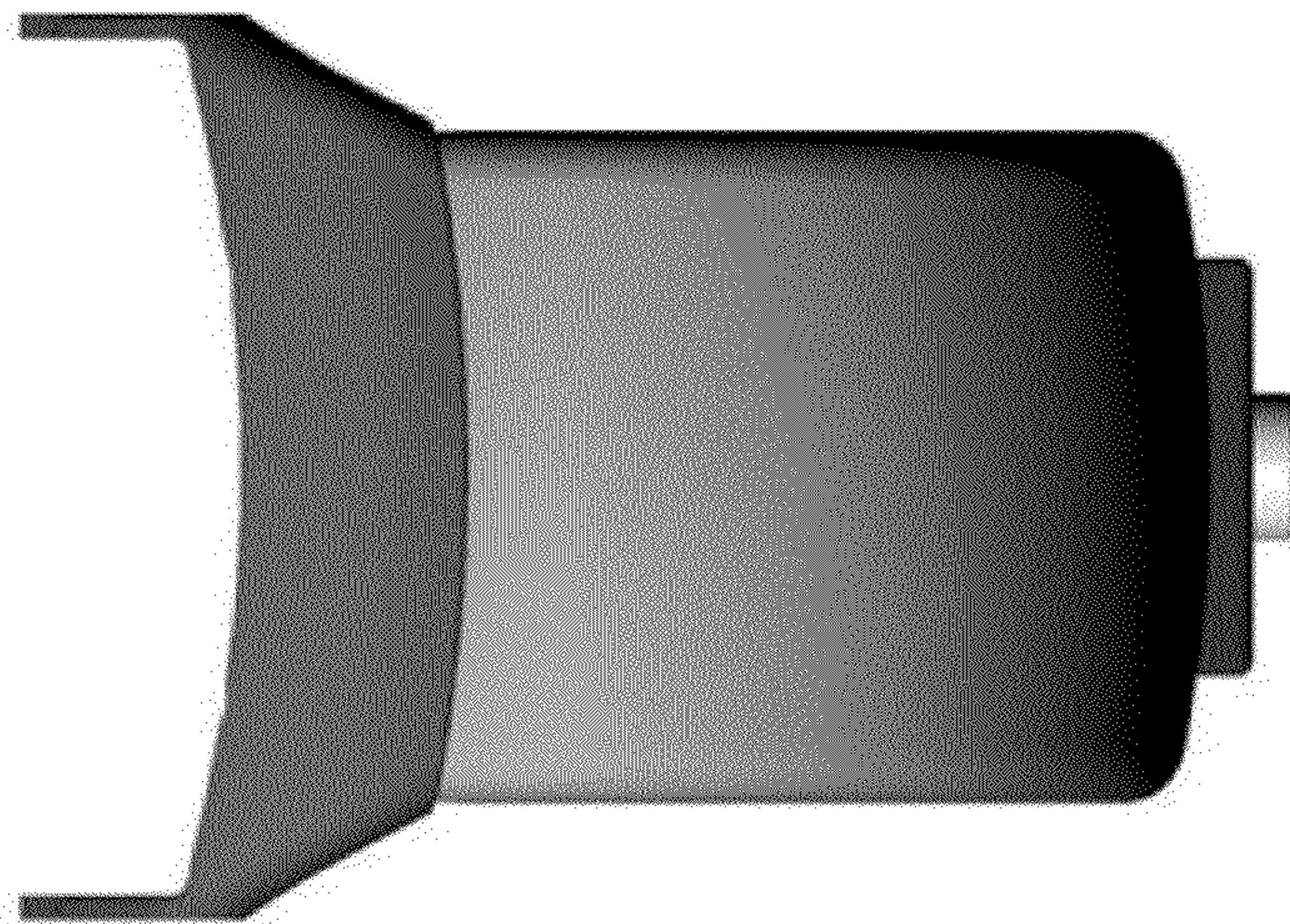

FIG. 4

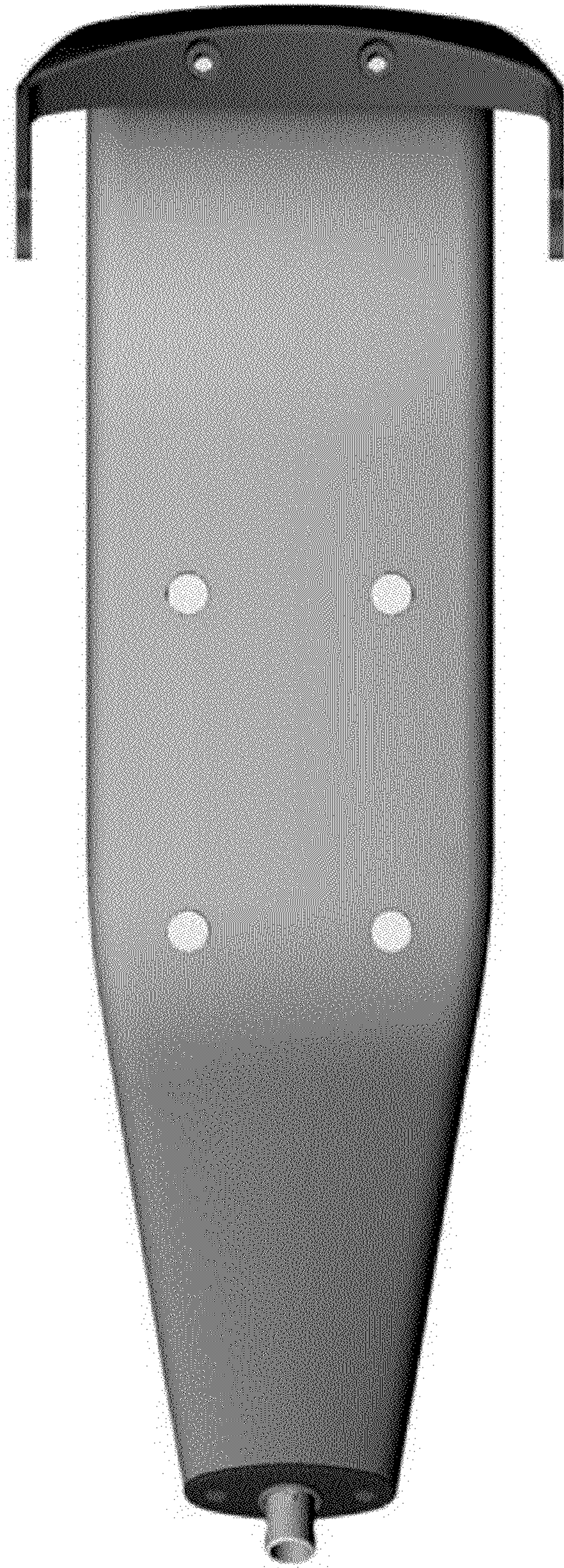

FIG. 5



FIG. 6

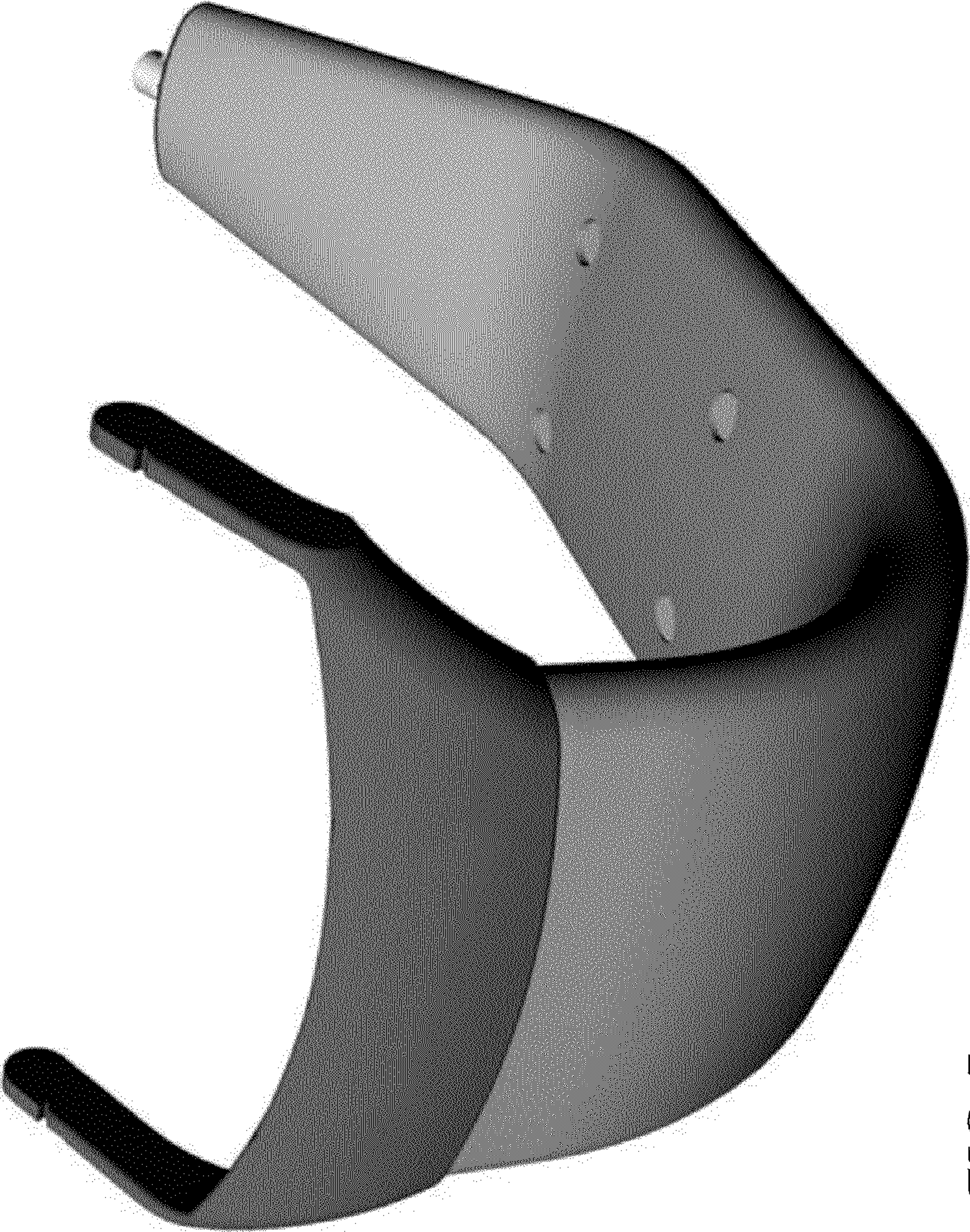

FIG. 7



FIG. 8



FIG. 9