



US00D741624S

(12) **United States Design Patent**
Freimuth

(10) **Patent No.:** **US D741,624 S**
(45) **Date of Patent:** **** Oct. 27, 2015**

(54) **BRAKE TOOL CABINET**
(71) Applicant: **Edward Karl Freimuth**, Palos Heights, IL (US)
(72) Inventor: **Edward Karl Freimuth**, Palos Heights, IL (US)
(**) Term: **14 Years**

D254,883 S *	5/1980	Jorda-Segui	D6/671
D272,497 S *	2/1984	Kemp et al.	D6/671.1
D278,957 S *	5/1985	Flotto	D6/657
D286,714 S *	11/1986	Verholt	D6/671.1
D333,578 S *	3/1993	White	D6/671.1
D423,817 S *	5/2000	Holcomb et al.	D6/671.1
D423,818 S *	5/2000	Holcomb et al.	D6/671
D427,807 S *	7/2000	Holcomb et al.	D6/671.1
D734,069 S *	7/2015	Zhao	D6/671.1
D734,070 S *	7/2015	Zhao	D6/671.1

* cited by examiner

(21) Appl. No.: **29/487,527**
(22) Filed: **Apr. 9, 2014**
(51) **LOC (10) Cl.** **06-04**
(52) **U.S. Cl.**
USPC **D6/671.1**
(58) **Field of Classification Search**
USPC D6/657, 661, 663, 671, 671.1, 671.2,
D6/671.3, 671.4; D3/297
CPC A47B 17/04; A47B 45/00; A47B 67/00;
A47B 67/04; A47B 88/00; A47B 88/04
See application file for complete search history.

Primary Examiner — Mimoso De
(74) *Attorney, Agent, or Firm* — Joseph Golant

(57) **CLAIM**
The ornamental design for a brake tool cabinet, as shown and described.

DESCRIPTION

FIG. 1 is an isometric view of the brake tool cabinet showing the new design;
FIG. 2 is a front elevation view thereof;
FIG. 3 is a rear elevation view thereof;
FIG. 4 is a right side elevation view thereof;
FIG. 5 is a left side elevation view thereof;
FIG. 6 is a top plan view thereof; and,
FIG. 7 is a bottom plan view thereof.

(56) **References Cited**

U.S. PATENT DOCUMENTS

D58,245 S *	6/1921	Marsh	D6/671.1
D101,781 S *	11/1936	Krick	D6/671.1

1 Claim, 4 Drawing Sheets

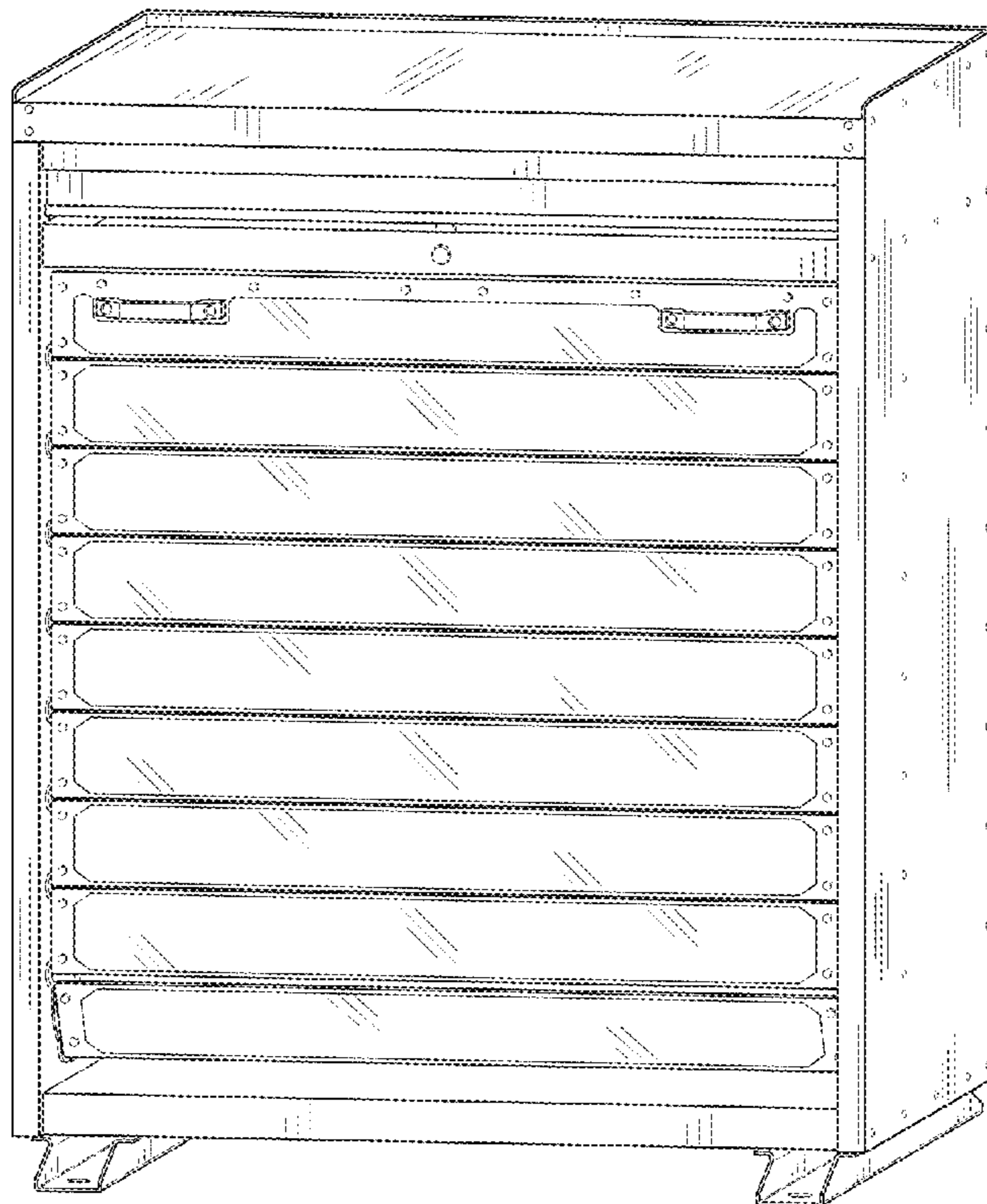

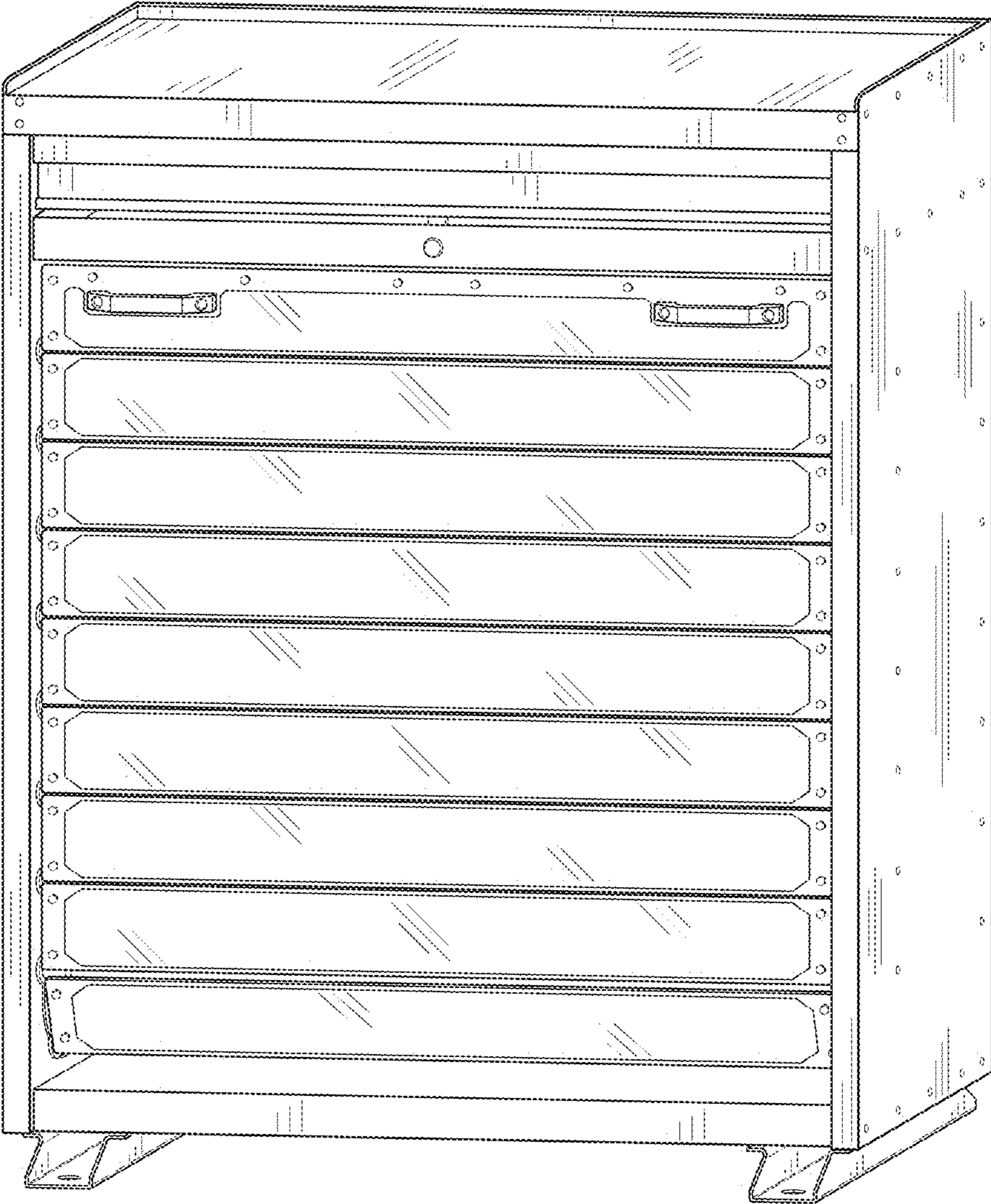

FIG. 1

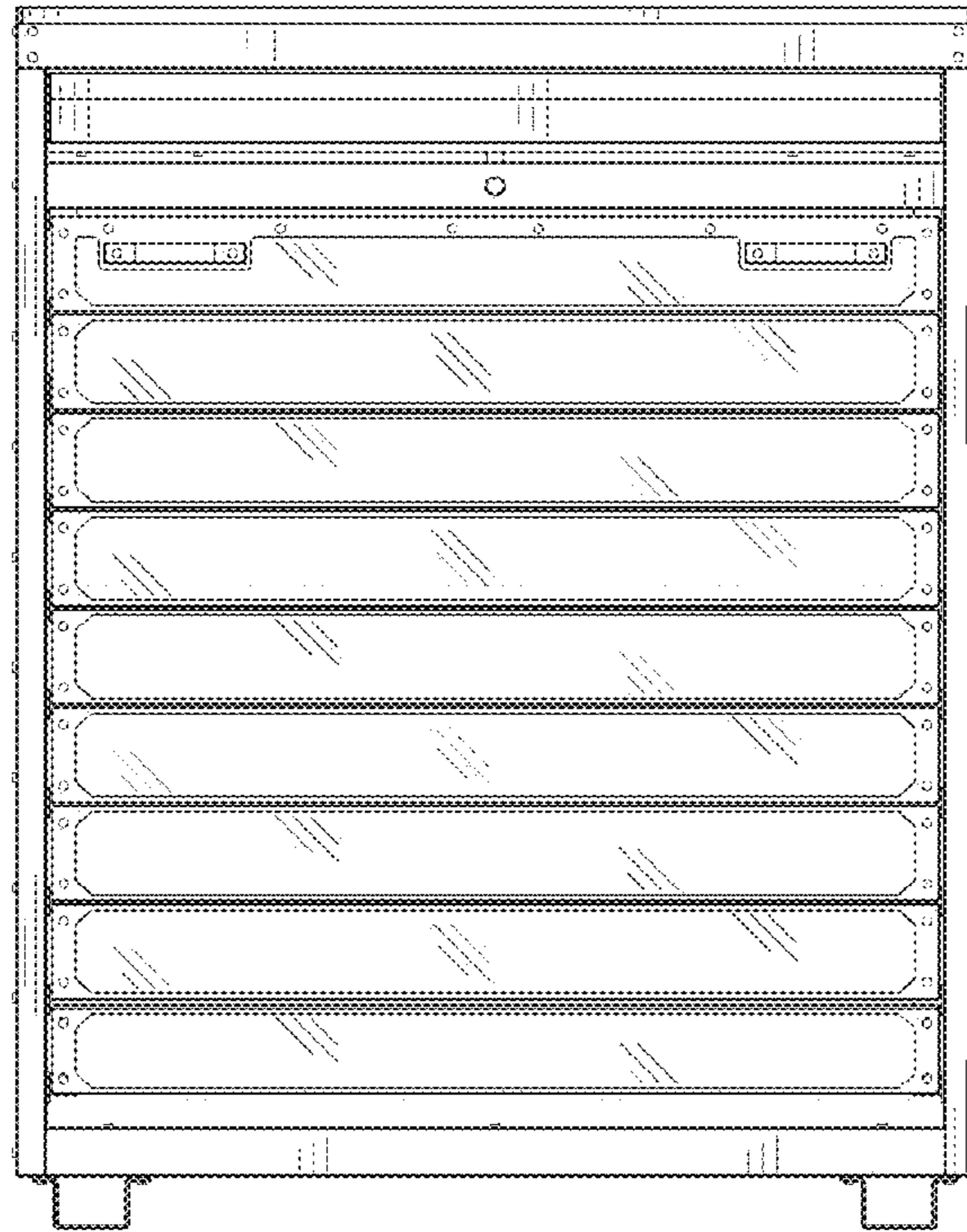

FIG. 2

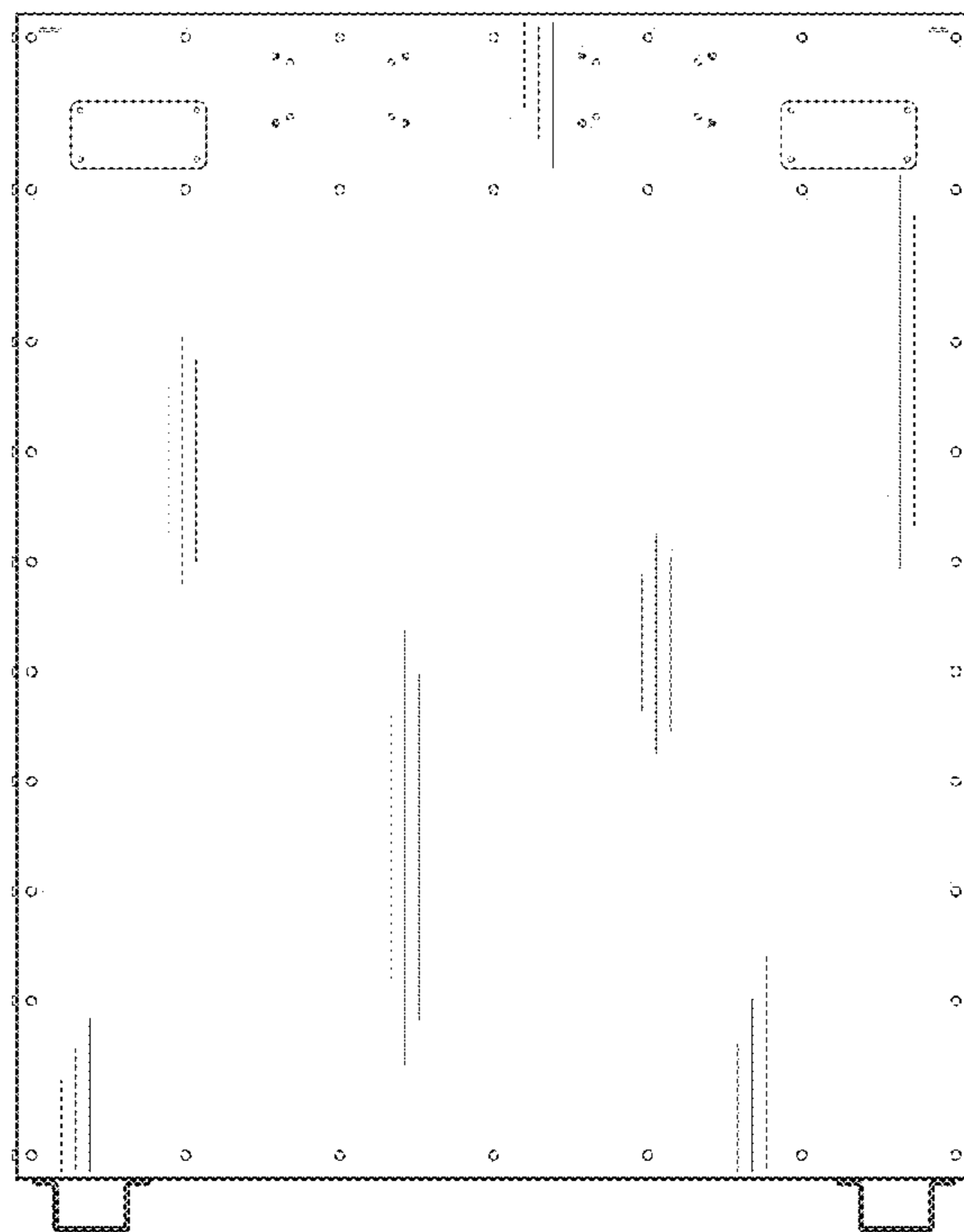

FIG. 3

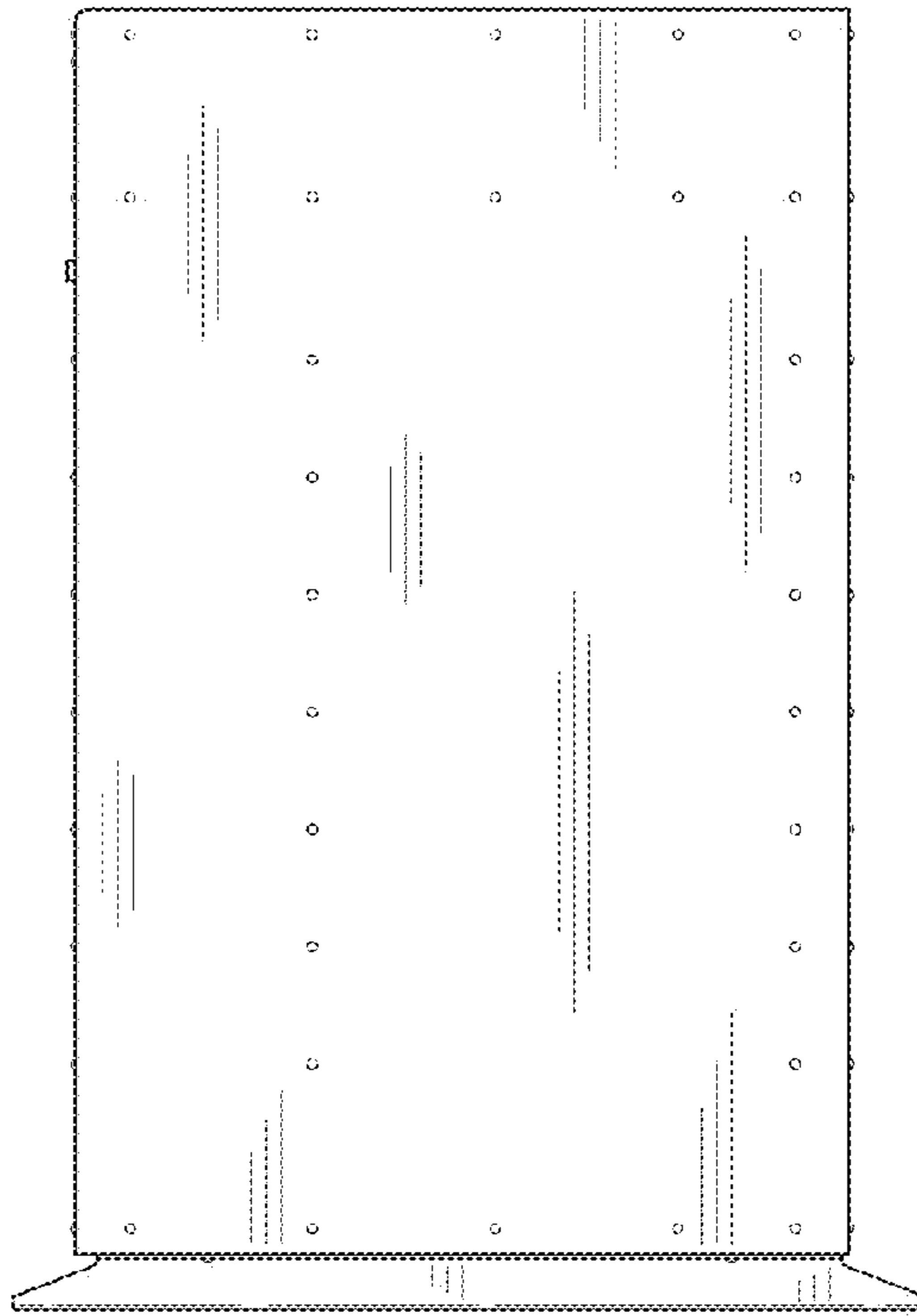

FIG. 4

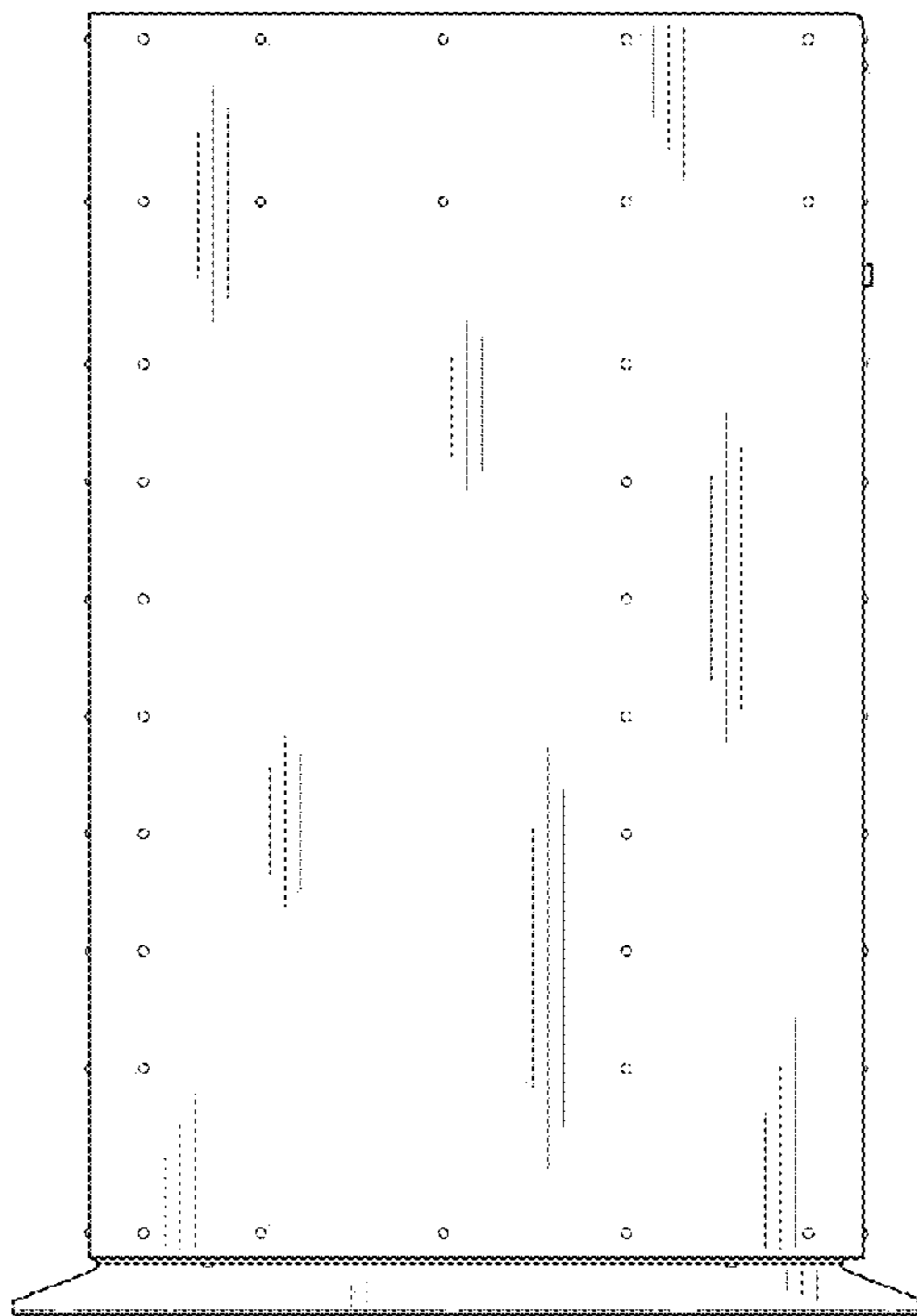

FIG. 5

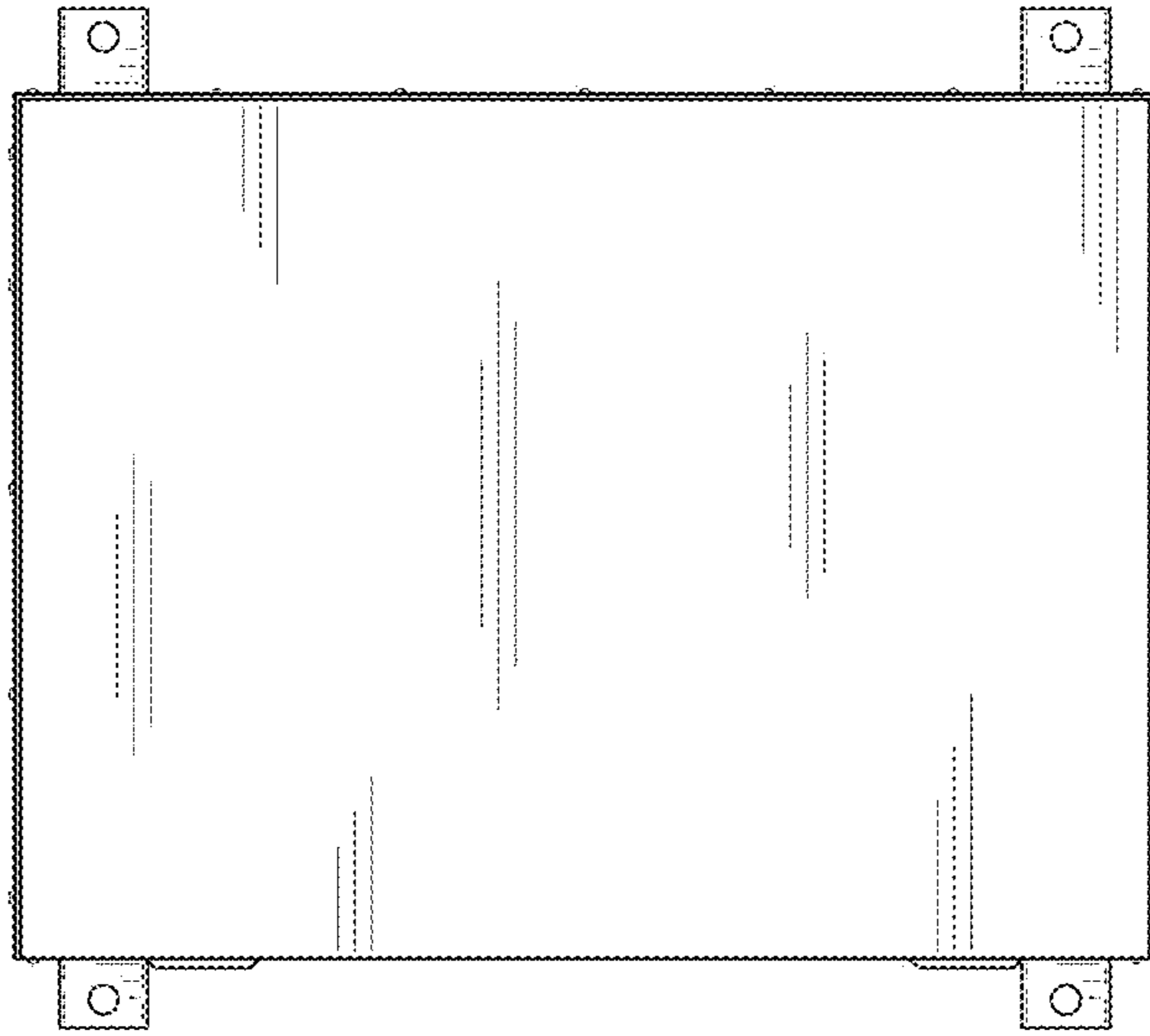

FIG. 6

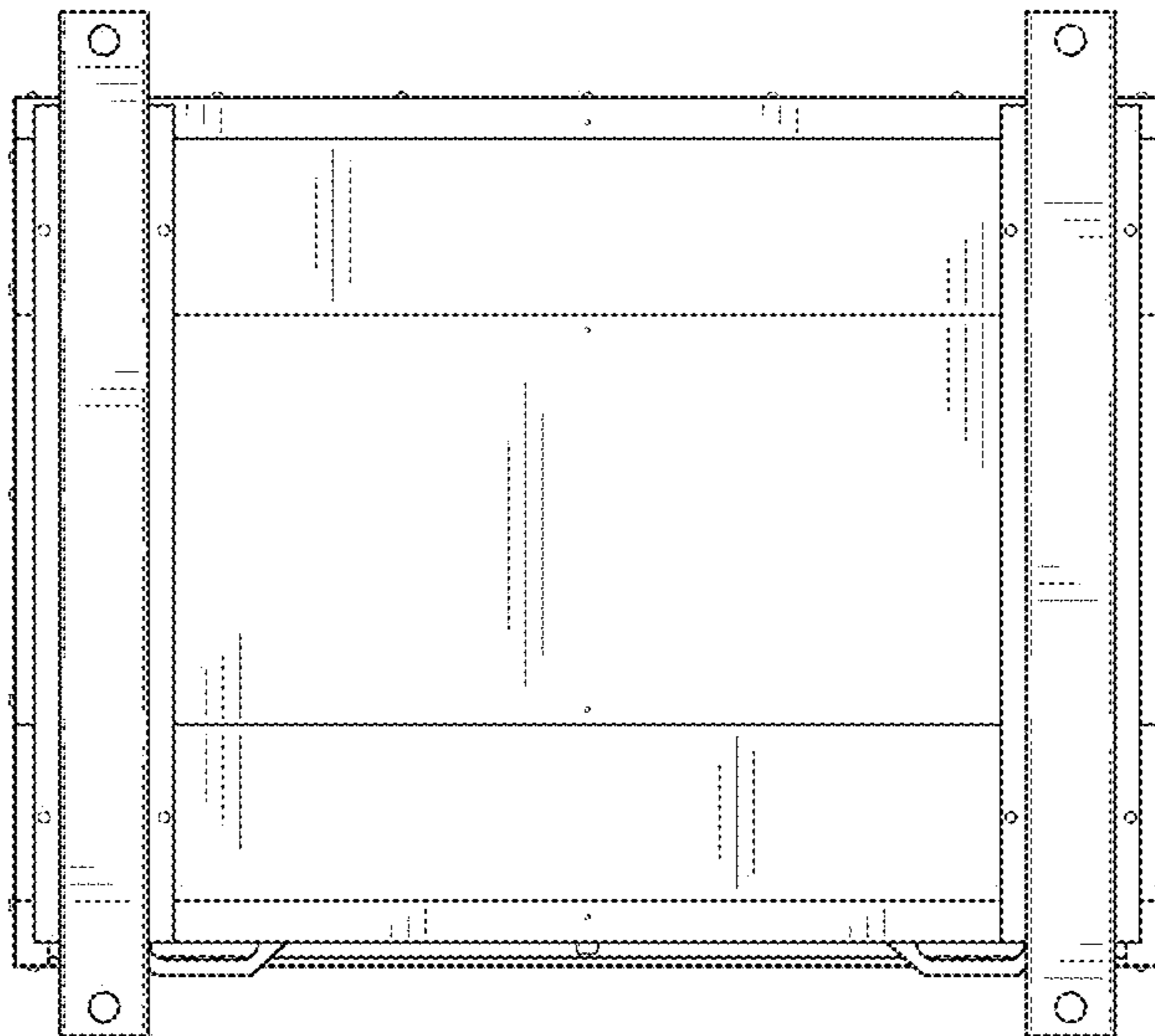

FIG. 7