



US00D741587S

(12) **United States Design Patent**  
**Christopherson**

(10) **Patent No.:** **US D741,587 S**  
(45) **Date of Patent:** **\*\* Oct. 27, 2015**

- (54) **SHOE BOTTOM**
- (71) Applicant: **Skechers U.S.A., Inc. II**, Manhattan Beach, CA (US)
- (72) Inventor: **Lafe Christopherson**, Hawthorne, CA (US)
- (73) Assignee: **SKECHERS U.S.A., INC. II**, Manhattan Beach, CA (US)
- (\*\*) Term: **14 Years**
- (21) Appl. No.: **29/519,412**
- (22) Filed: **Mar. 4, 2015**
- (51) **LOC (10) Cl.** ..... **02-04**
- (52) **U.S. Cl.**  
USPC ..... **D2/959**; D2/951; D2/954; D2/957
- (58) **Field of Classification Search**  
USPC ..... D2/902, 906, 908, 916, 918, 925, D2/946-962, 977; 36/3 B, 22 R, 24.5, 25 R, 36/28, 32 R, 34 R, 59 C, 67 A, 103  
CPC ..... A43B 13/00; A43B 13/02; A43B 13/023; A43B 13/026; A43B 13/04; A43B 13/08; A43B 13/10; A43B 13/12; A43B 13/14; A43B 13/141; A43B 13/143; A43B 13/16; A43B 13/18; A43B 13/181; A43B 13/187; A43B 13/189; A43B 13/20; A43B 13/22; A43B 13/223; A43B 13/24; A43B 13/28; A43B 13/30; A43B 13/32; A43B 13/34; A43B 13/36  
See application file for complete search history.

- D91,108 S 11/1933 Fowler
- D147,383 S 8/1947 Shaffer
- D201,865 S 8/1965 Bingham, Jr.
- D213,416 S 3/1969 Dittmar, Jr.
- D255,176 S 6/1980 Fuzita
- D263,647 S 4/1982 Railton
- D285,984 S 10/1986 Tong et al.
- D287,304 S 12/1986 Peterson et al.
- D293,620 S 1/1988 Liggett et al.
- D298,684 S 11/1988 Pitchford
- D299,984 S 2/1989 Liggett et al.
- D301,392 S 6/1989 Le
- D325,294 S 4/1992 Morrow et al.
- D326,770 S 6/1992 Morrow et al.
- D341,481 S 11/1993 Peterson
- D387,698 S 12/1997 Hatfield et al.
- D398,746 S 9/1998 Rask
- D401,746 S 12/1998 Brooks et al.
- D432,763 S 10/2000 Smith, III

(Continued)

*Primary Examiner* — T. Chase Nelson  
(74) *Attorney, Agent, or Firm* — Marshall A. Lerner; Marvin H. Kleinberg; Kleinberg & Lerner, LLP

(57) **CLAIM**  
The ornamental design for a shoe bottom, as shown and described.

**DESCRIPTION**

FIG. 1 is a perspective view of a shoe bottom in accordance with my new design.  
FIG. 2 is a left side view thereof;  
FIG. 3 is a right side view thereof;  
FIG. 4 is a top plan view thereof;  
FIG. 5 is a bottom plan view thereof;  
FIG. 6 is a rear elevation view thereof; and,  
FIG. 7 is a front elevation view thereof.  
Broken lines showing the remainder of the shoe in the figures are for illustrative purposes only and form no part of the claimed invention.

**1 Claim, 6 Drawing Sheets**

- (56) **References Cited**  
U.S. PATENT DOCUMENTS  
D64,914 S 6/1924 McDonald  
D68,214 S 9/1925 McDonald  
D73,143 S 7/1927 Oakley

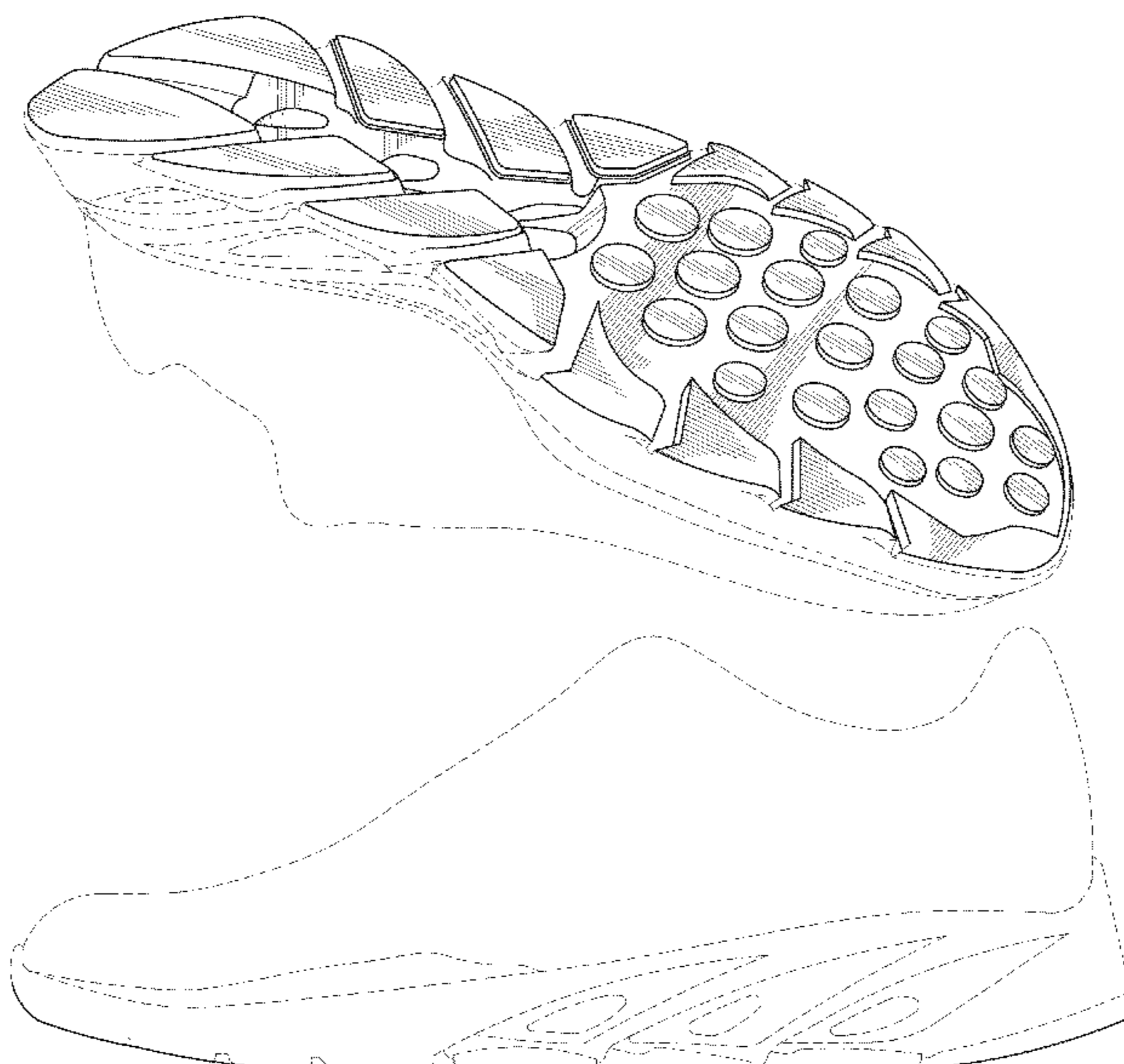

(56)

References Cited

U.S. PATENT DOCUMENTS

D433,215 S	11/2000	Smith, III	
D440,749 S *	4/2001	Rogers .....	D2/959
D442,357 S	5/2001	Burt	
D447,856 S	9/2001	Rake	
D449,729 S	10/2001	von Conta	
D452,606 S	1/2002	Lozano	
D461,946 S *	8/2002	Burt .....	D2/951
D464,477 S	10/2002	Adams	
D468,083 S	1/2003	Morais	
D475,843 S	6/2003	Miller	
D478,714 S	8/2003	Recchi	
D478,717 S	8/2003	Adams	
D487,840 S *	3/2004	Hillyer .....	D2/960
D495,858 S	9/2004	McClaskie	
D504,760 S	5/2005	McClaskie	
D520,220 S	5/2006	Morgan et al.	
D524,017 S	7/2006	Burg	
D530,492 S *	10/2006	McClaskie .....	D2/957
D548,435 S *	8/2007	McClaskie .....	D2/954
D551,434 S *	9/2007	Nakano .....	D2/955
D554,840 S *	11/2007	McClaskie .....	D2/960
D556,433 S	12/2007	Le	
D560,903 S *	2/2008	Chan .....	D2/977
D564,192 S *	3/2008	Covatch .....	D2/959
D564,741 S *	3/2008	Covatch .....	D2/957
D579,184 S	10/2008	Challe et al.	
D582,133 S	12/2008	Del Biondi	
D604,488 S *	11/2009	Amphyon .....	D2/953
D616,188 S	5/2010	Chan	
D616,637 S	6/2010	Taestensen	
D640,453 S	6/2011	Del Biondi	
D651,788 S *	1/2012	Raysse .....	D2/954
D655,902 S *	3/2012	Debiase .....	D2/957
D656,720 S	4/2012	Wawrousek	
D661,879 S	6/2012	Raysse	
D661,882 S *	6/2012	Raysse .....	D2/954
D662,295 S *	6/2012	Raysse .....	D2/954
D662,700 S *	7/2012	Raysse .....	D2/954
D663,929 S *	7/2012	Teng-Lee .....	D2/954
D667,618 S	9/2012	Raysse	
D679,488 S	4/2013	Raysse	
D680,312 S *	4/2013	Raysse .....	D2/954
D681,319 S	5/2013	Schwartz	
D683,941 S	6/2013	Raysse	
D685,984 S *	7/2013	Raysse .....	D2/954
D693,551 S	11/2013	Montross et al.	
D707,930 S	7/2014	Raysse	
D710,582 S	8/2014	Chang	
D711,636 S	8/2014	Christensen et al.	
D712,123 S	9/2014	Goldman	
D723,774 S *	3/2015	Raysse .....	D2/954
D724,302 S *	3/2015	Hansen .....	D2/960
D725,879 S *	4/2015	Teng-Lee .....	D2/954
D725,880 S *	4/2015	Bramani .....	D2/957
D725,881 S *	4/2015	Weeks .....	D2/957
D728,910 S *	5/2015	Hansen .....	D2/953
D730,638 S *	6/2015	Christensen et al. ....	D2/954
2004/0098881 A1 *	5/2004	Flavio et al. ....	36/25 R

\* cited by examiner

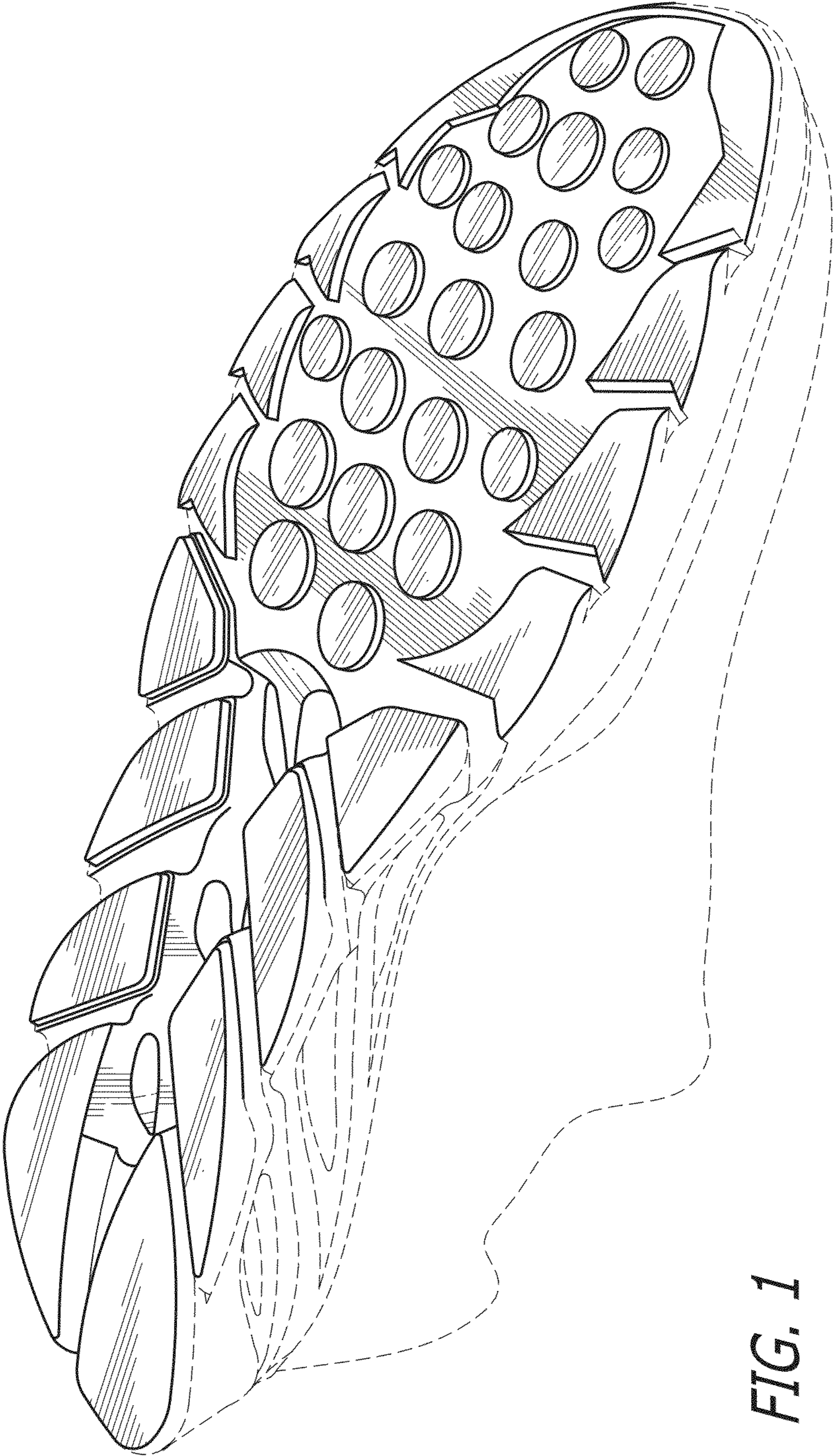

FIG. 1

FIG. 2



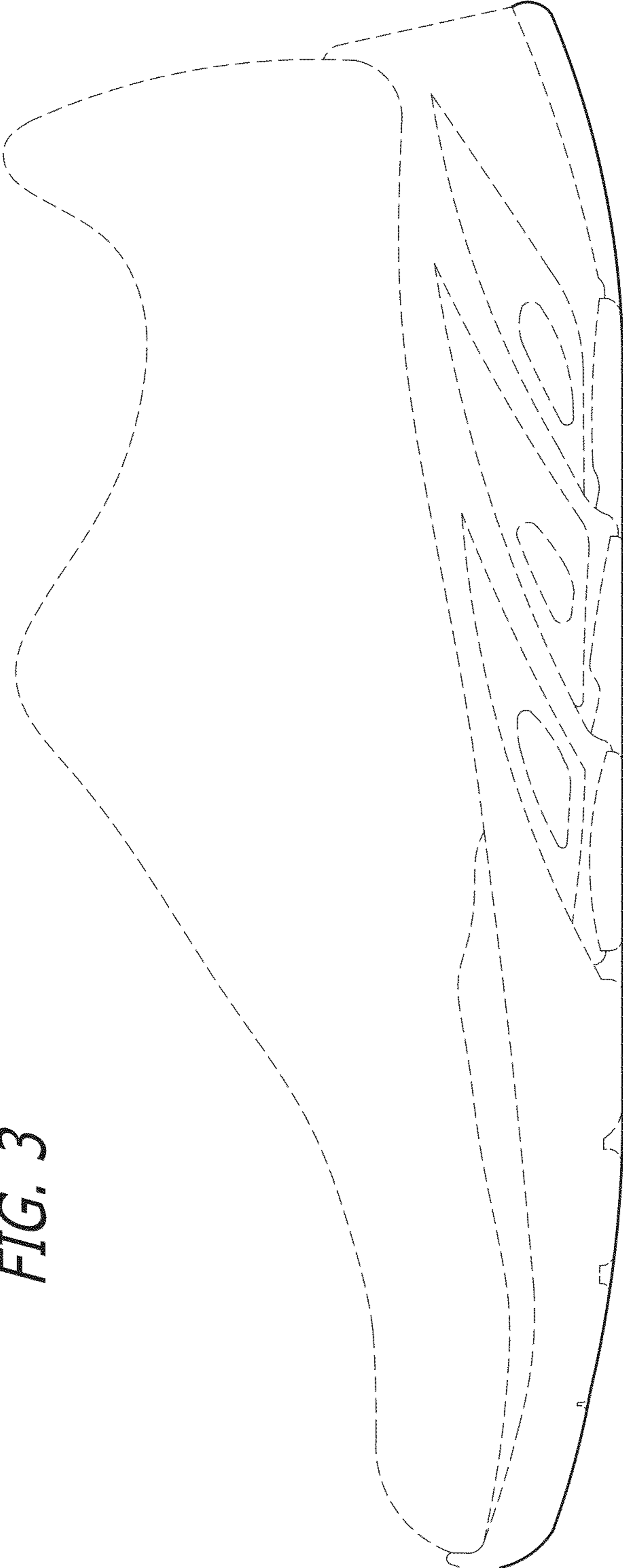
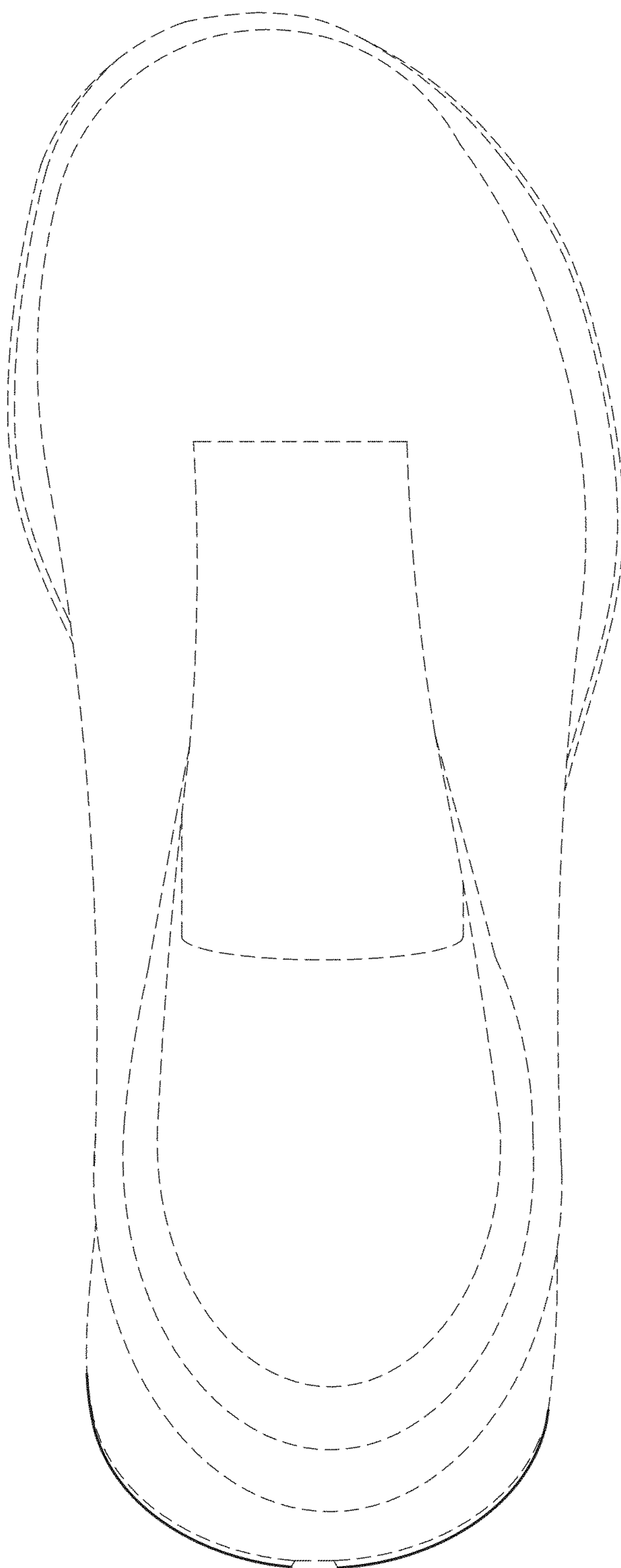

FIG. 3

FIG. 4



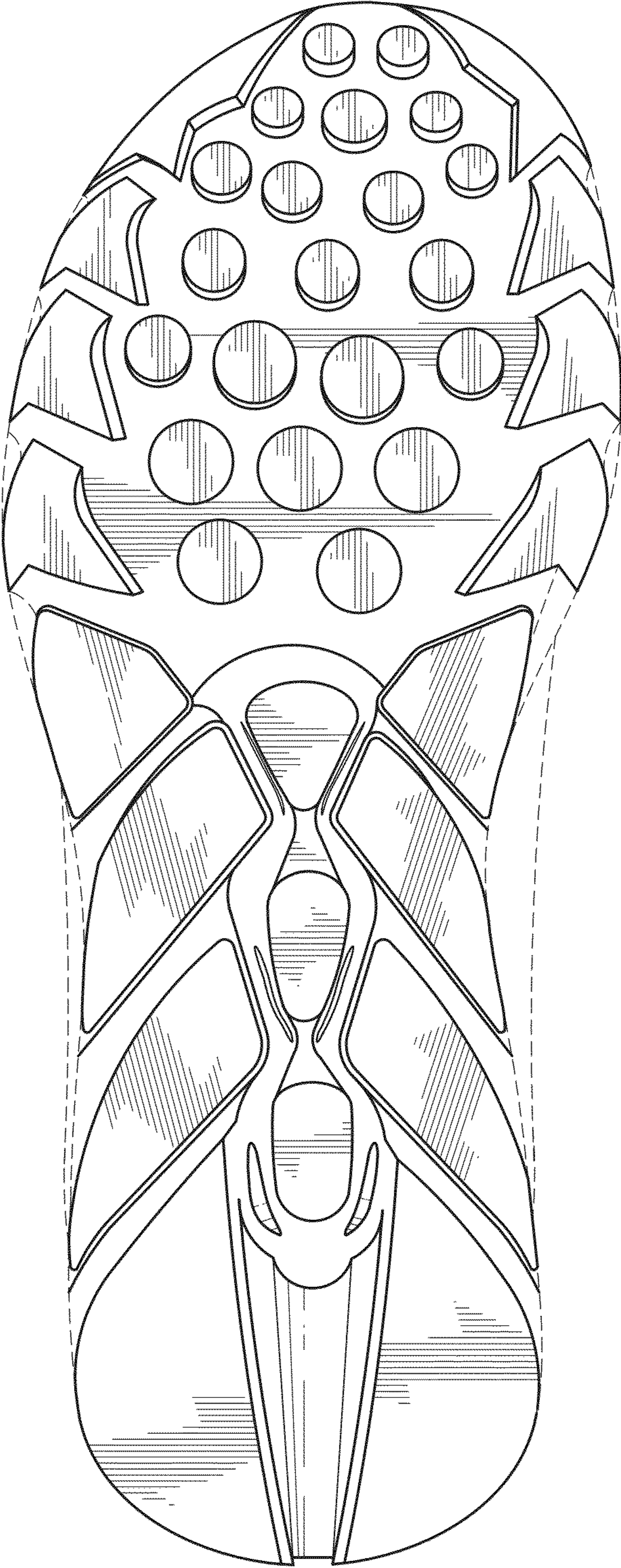

FIG. 5

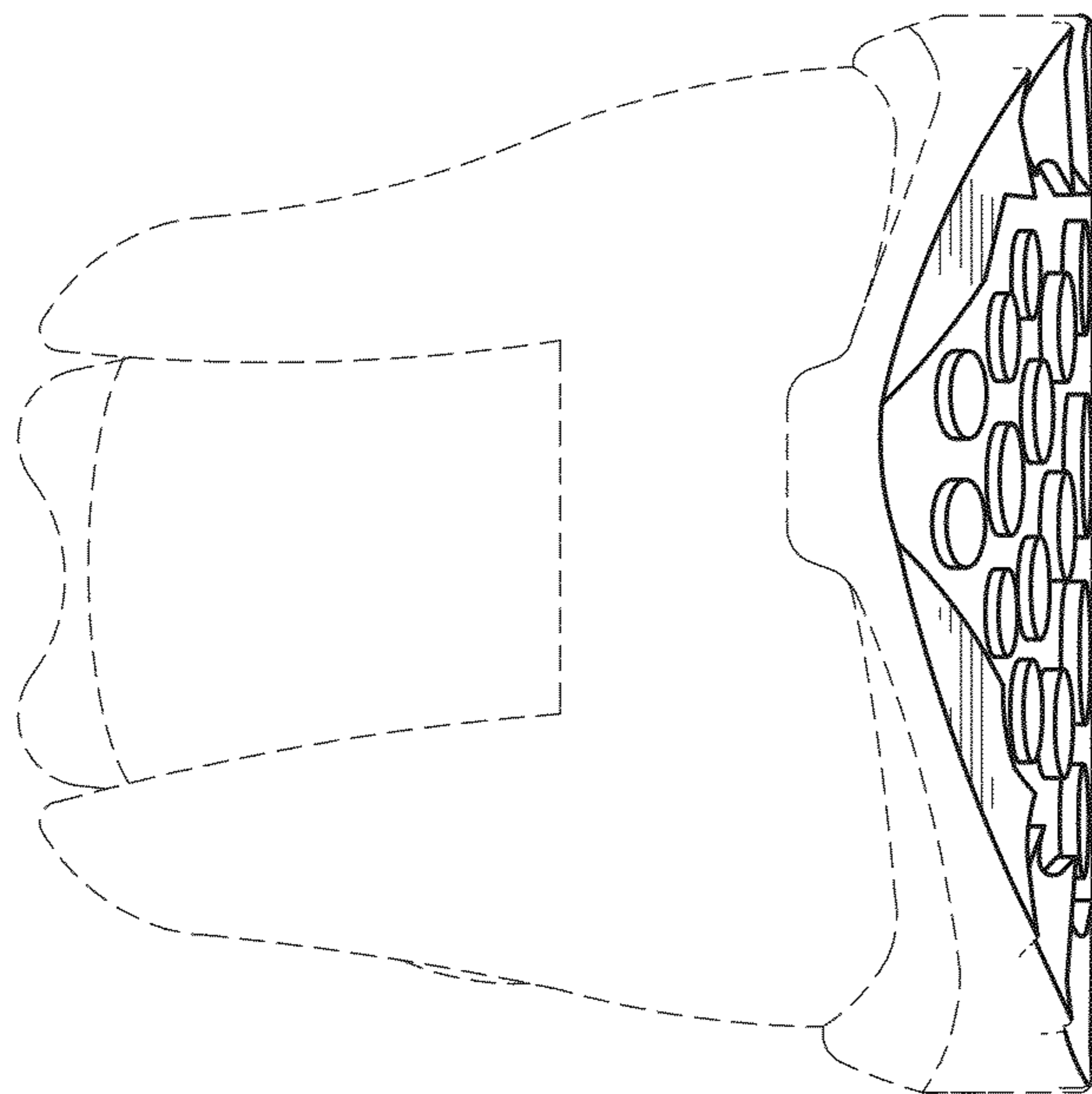

FIG. 7

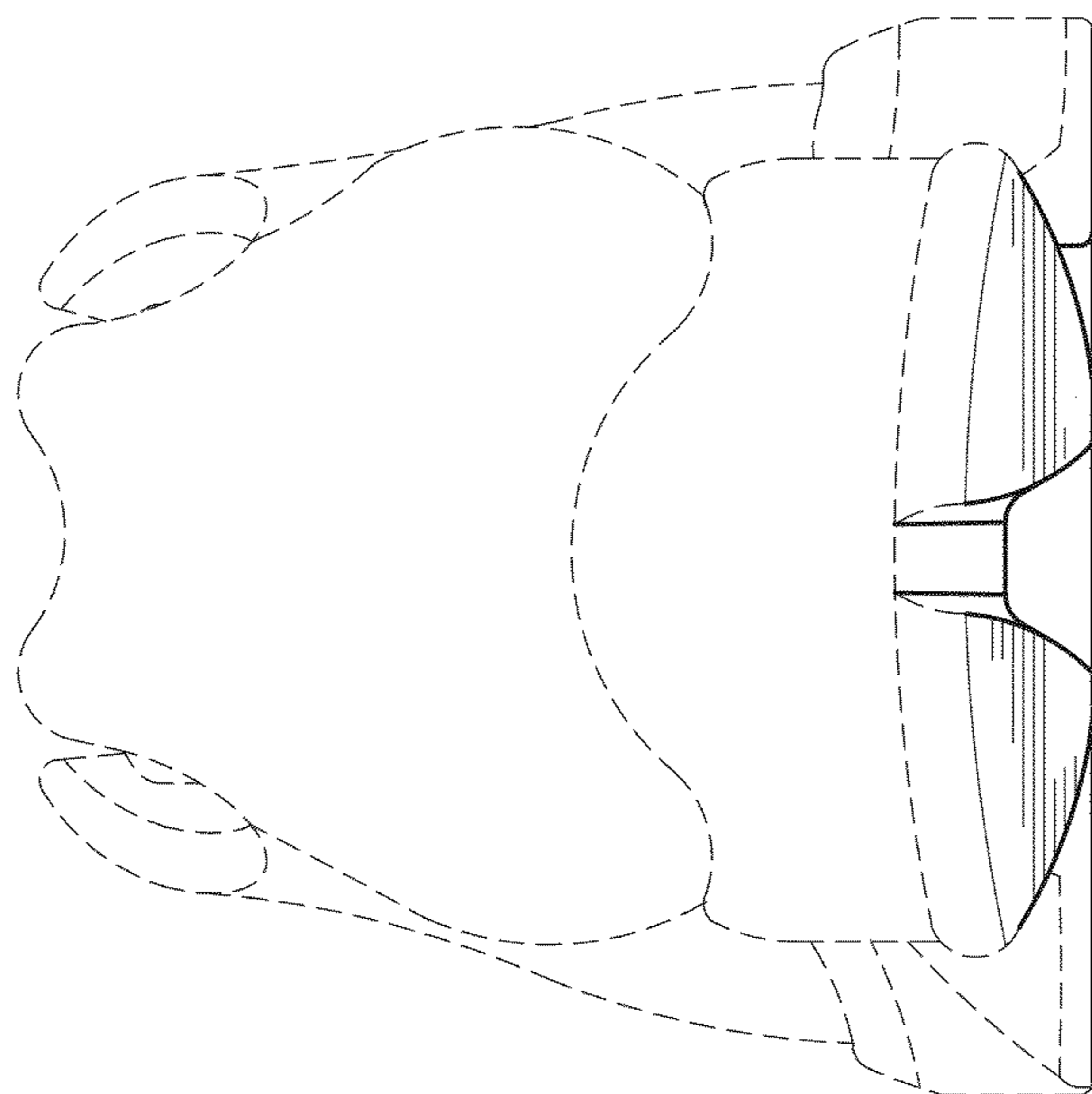

FIG. 6