



US00D741586S

(12) **United States Design Patent**
Truelsen

(10) **Patent No.:** **US D741,586 S**
(45) **Date of Patent:** **** Oct. 27, 2015**

- (54) **SOLE**
- (71) Applicant: **ECCO Sko A/S**, Bredebro (DK)
- (72) Inventor: **Ejnar Truelsen**, Tonder (DK)
- (73) Assignee: **ECCO SKO A/S** (DK)
- (**) Term: **14 Years**
- (21) Appl. No.: **29/449,034**
- (22) Filed: **Mar. 14, 2013**

(30) **Foreign Application Priority Data**

Sep. 26, 2012 (EM) 002109496-0003

- (51) **LOC (10) Cl.** **02-04**
- (52) **U.S. Cl.**
USPC **D2/951**

- (58) **Field of Classification Search**
USPC D2/902, 906, 908, 916, 918, 925,
D2/946-962, 977; 36/3 B, 22 R, 24.5, 25 R,
36/28, 32 R, 34 R, 59 C, 67 A, 103
See application file for complete search history.

(56) **References Cited**

U.S. PATENT DOCUMENTS

4,402,146	A *	9/1983	Parracho et al.	36/129
D272,200	S *	1/1984	Autry et al.	D2/958
D337,650	S *	7/1993	Thomas et al.	D2/961
D338,775	S *	8/1993	Hatfield et al.	D2/954
D386,892	S *	12/1997	Jenkins	D2/957
D420,208	S *	2/2000	Birkenstock	D2/911

D458,033	S *	6/2002	Cassingham	D5/59
D472,057	S *	3/2003	Cassingham	D5/59
D507,694	S *	7/2005	Recchi	D2/953
D566,930	S *	4/2008	Liow	D2/916
D578,280	S *	10/2008	Wilken	D2/952
D594,190	S *	6/2009	Andersen et al.	D2/952
D635,753	S *	4/2011	Ng	D2/951
D653,844	S *	2/2012	Smith	D2/951
D702,028	S *	4/2014	Truelsen	D2/951
D703,931	S *	5/2014	Bikowski	D2/957
2007/0266597	A1 *	11/2007	Jones	36/59 C
2011/0072687	A1 *	3/2011	Bobbett et al.	36/127
2013/0091740	A1 *	4/2013	Jones	36/59 C

* cited by examiner

Primary Examiner — T. Chase Nelson

(74) *Attorney, Agent, or Firm* — Cantor Colburn LLP

(57) **CLAIM**

The ornamental design for a sole, substantially as shown and described.

DESCRIPTION

FIG. 1 is a rear, left-hand side, top perspective view of a sole comprising a new, original and ornamental design;
 FIG. 2 is a rear view thereof;
 FIG. 3 is a left-hand side view thereof;
 FIG. 4 is a right-hand side view thereof;
 FIG. 5 is a front view thereof;
 FIG. 6 is a top view thereof; and,
 FIG. 7 is a bottom view thereof.
 Portions shown in broken lines form no part of the claimed design.

1 Claim, 4 Drawing Sheets

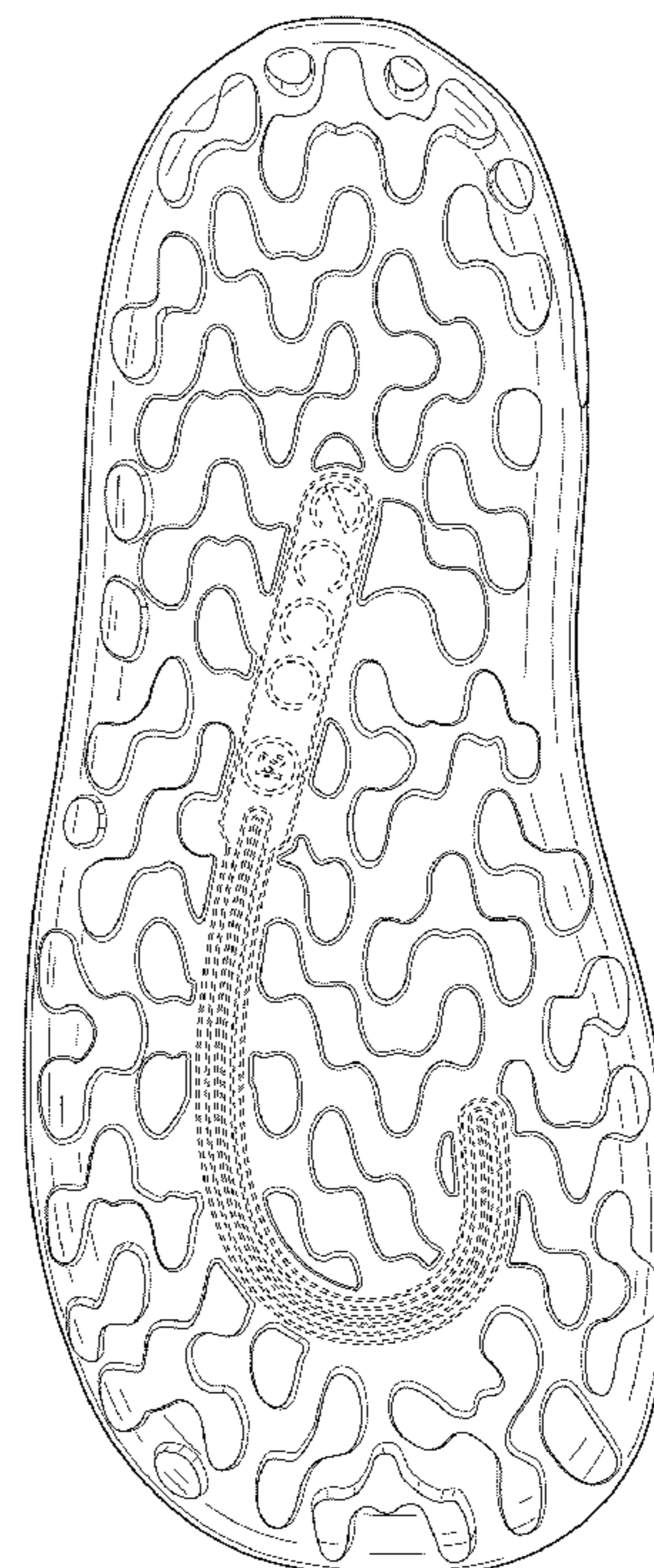
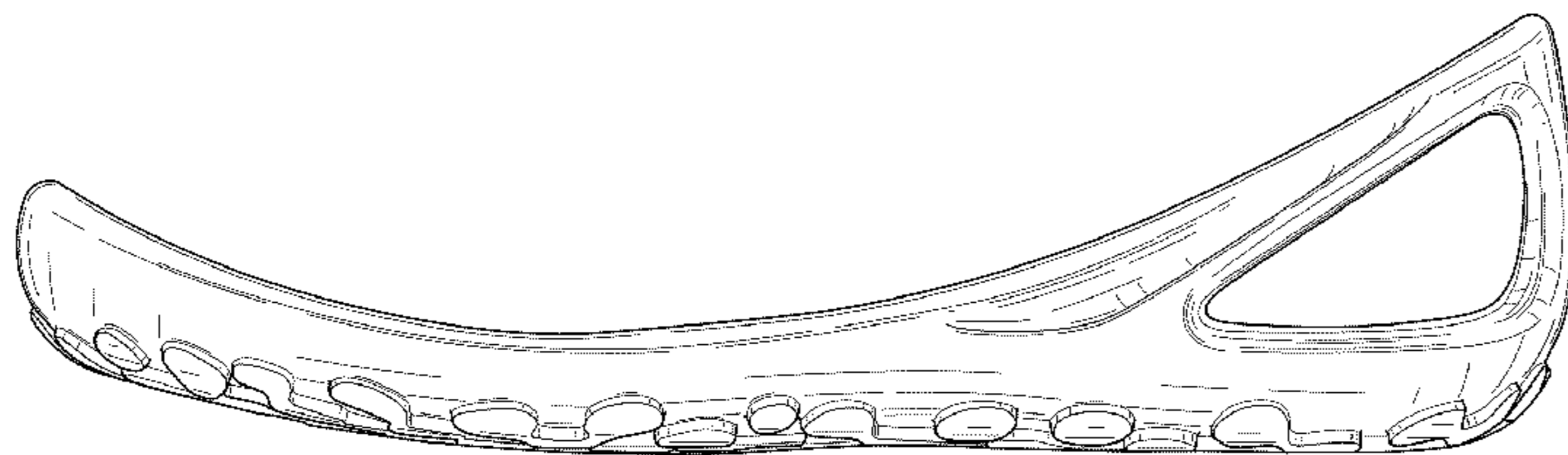

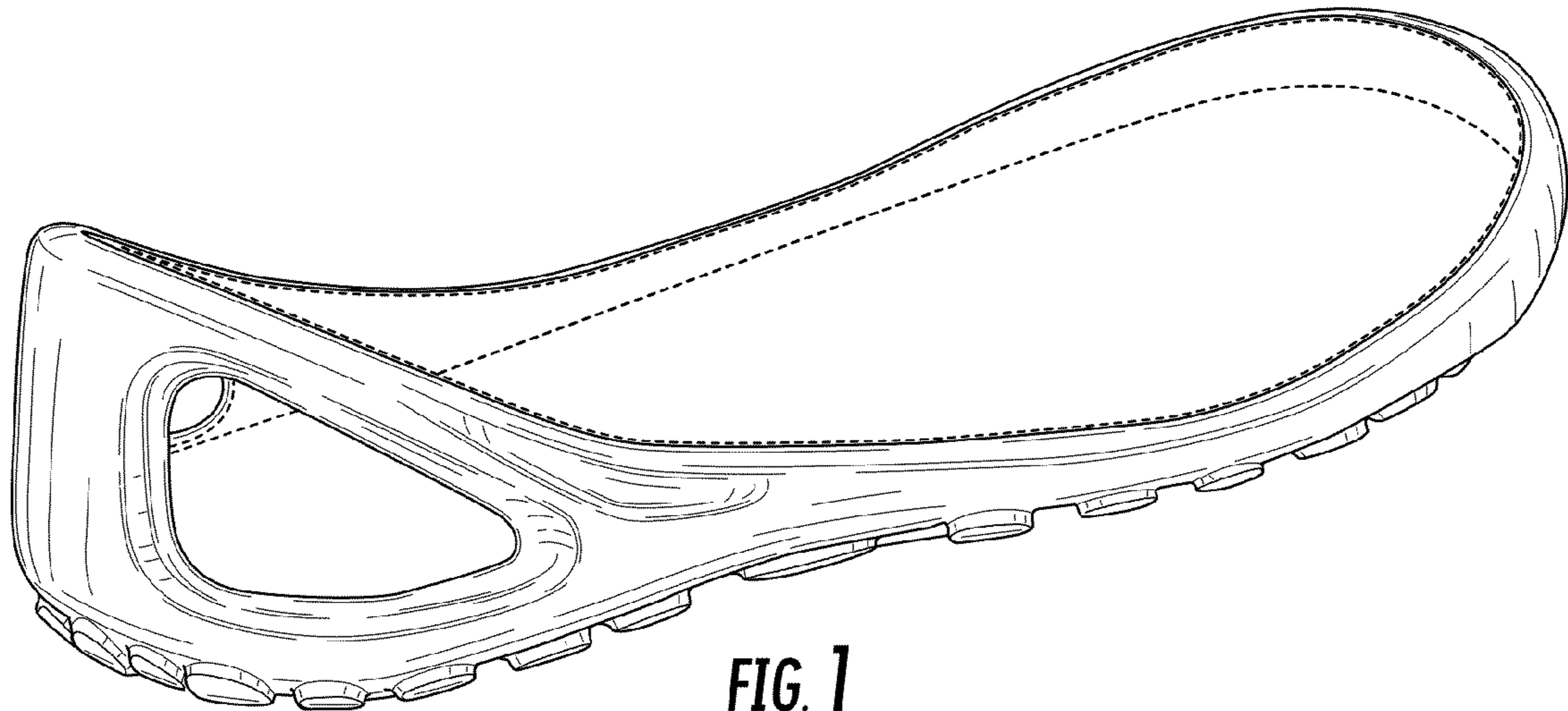

FIG. 1

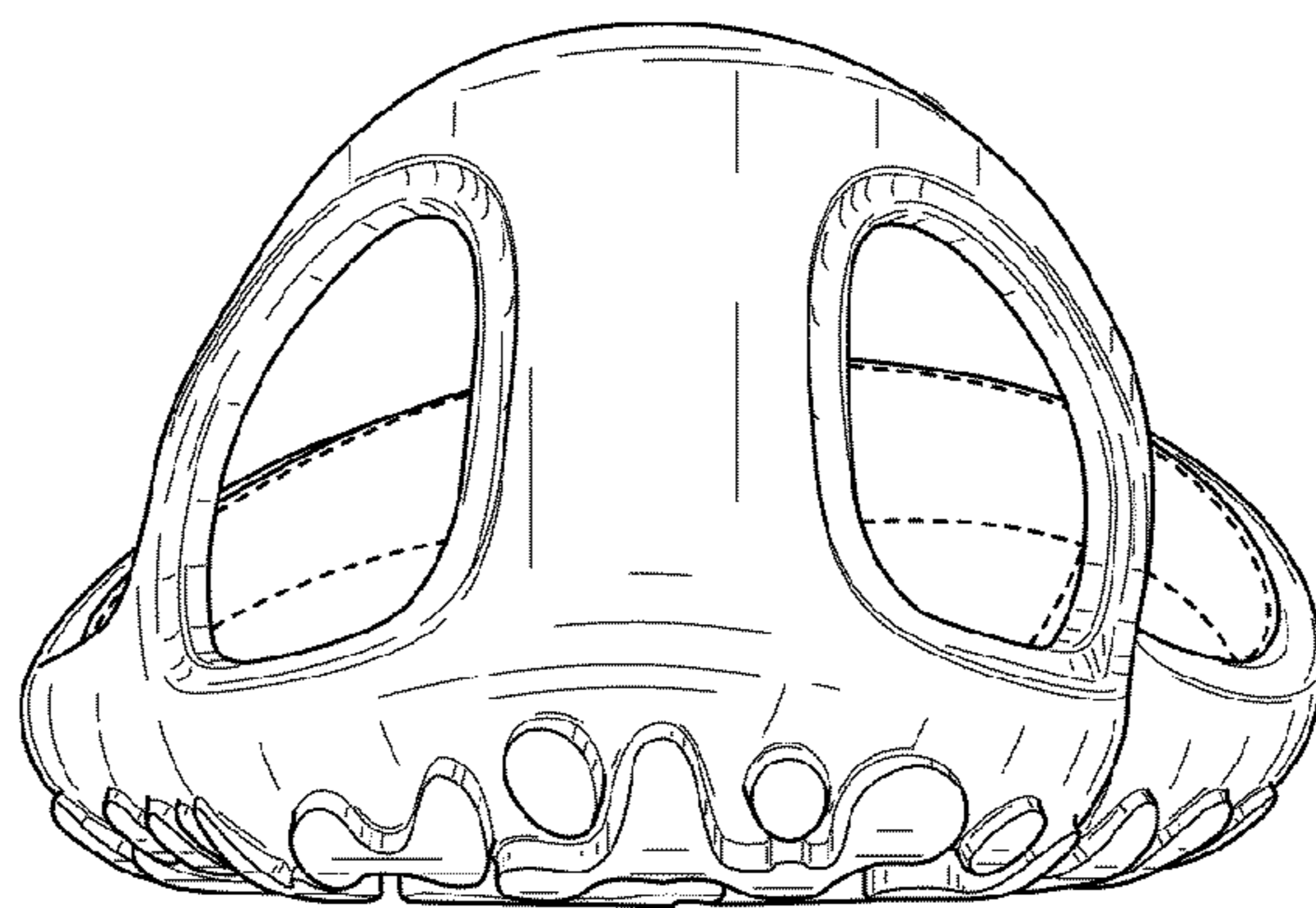

FIG. 2

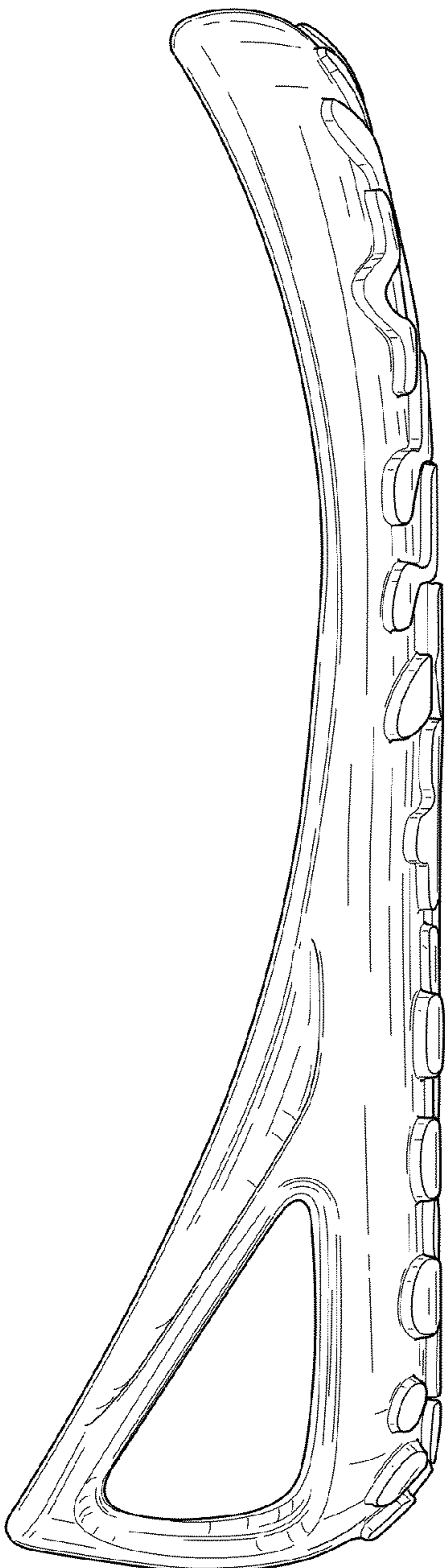

FIG. 3

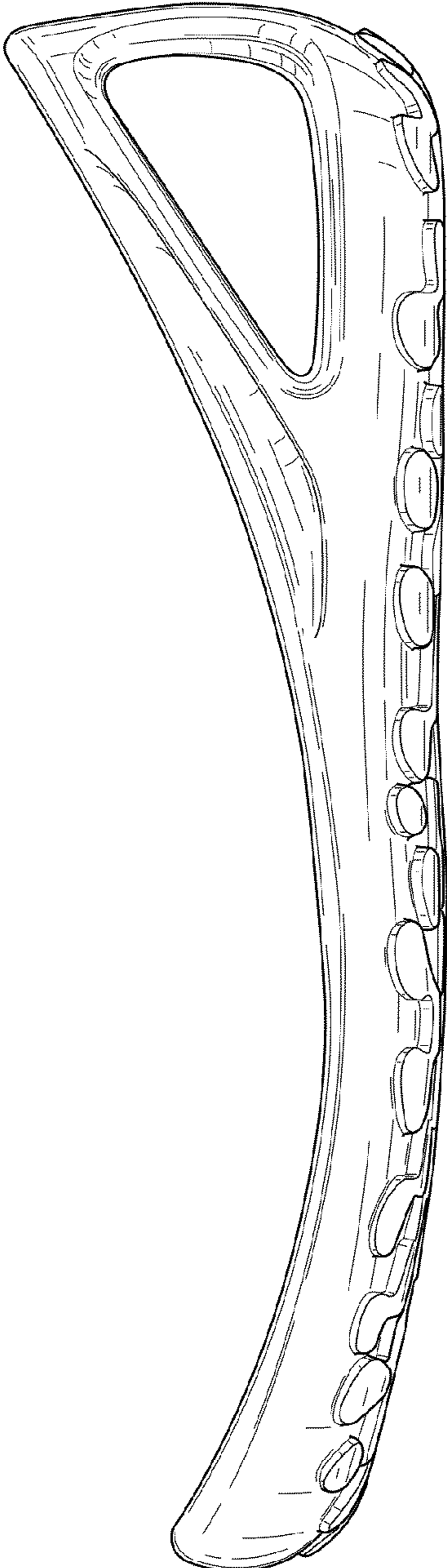

FIG. 4

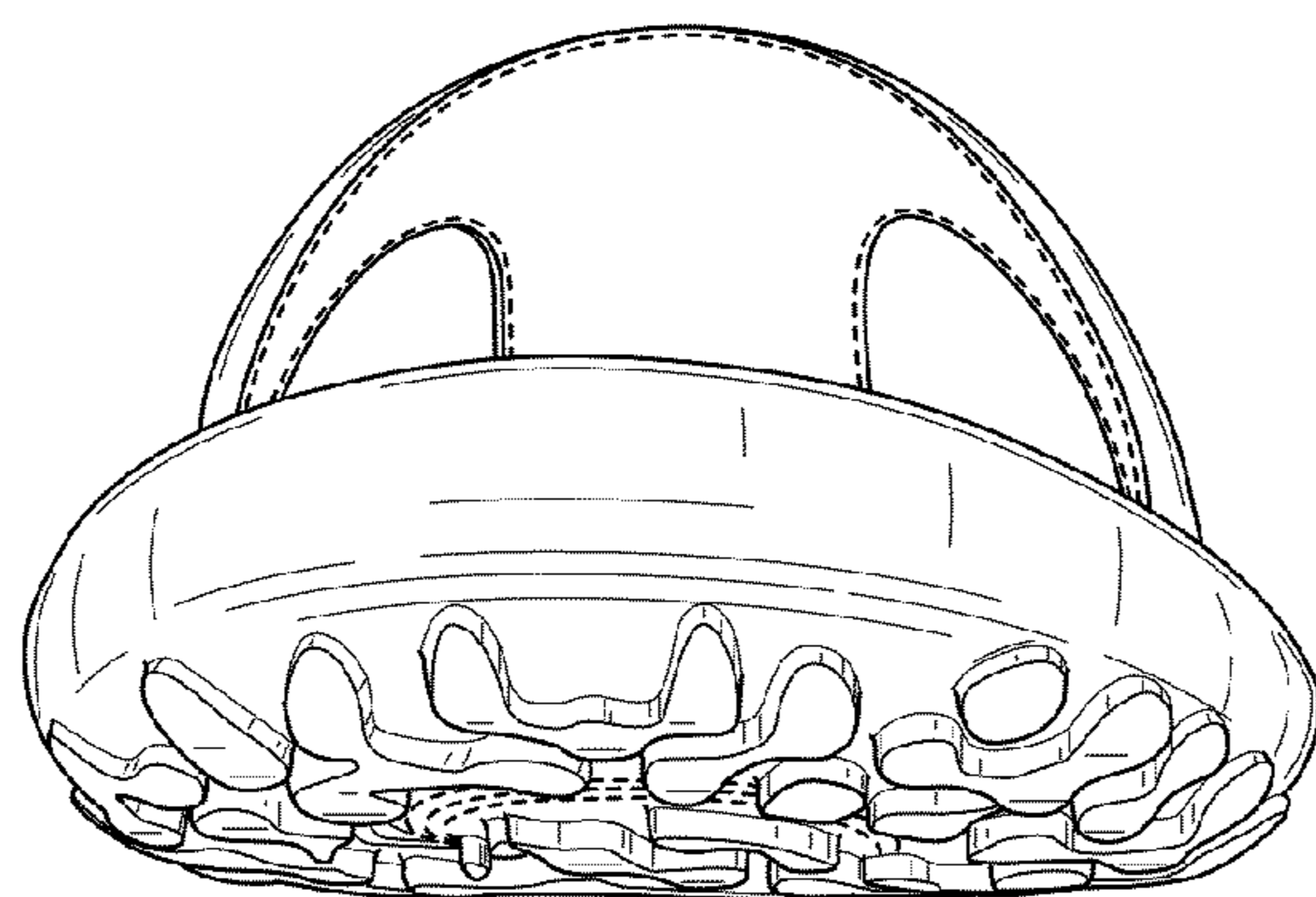

FIG. 5

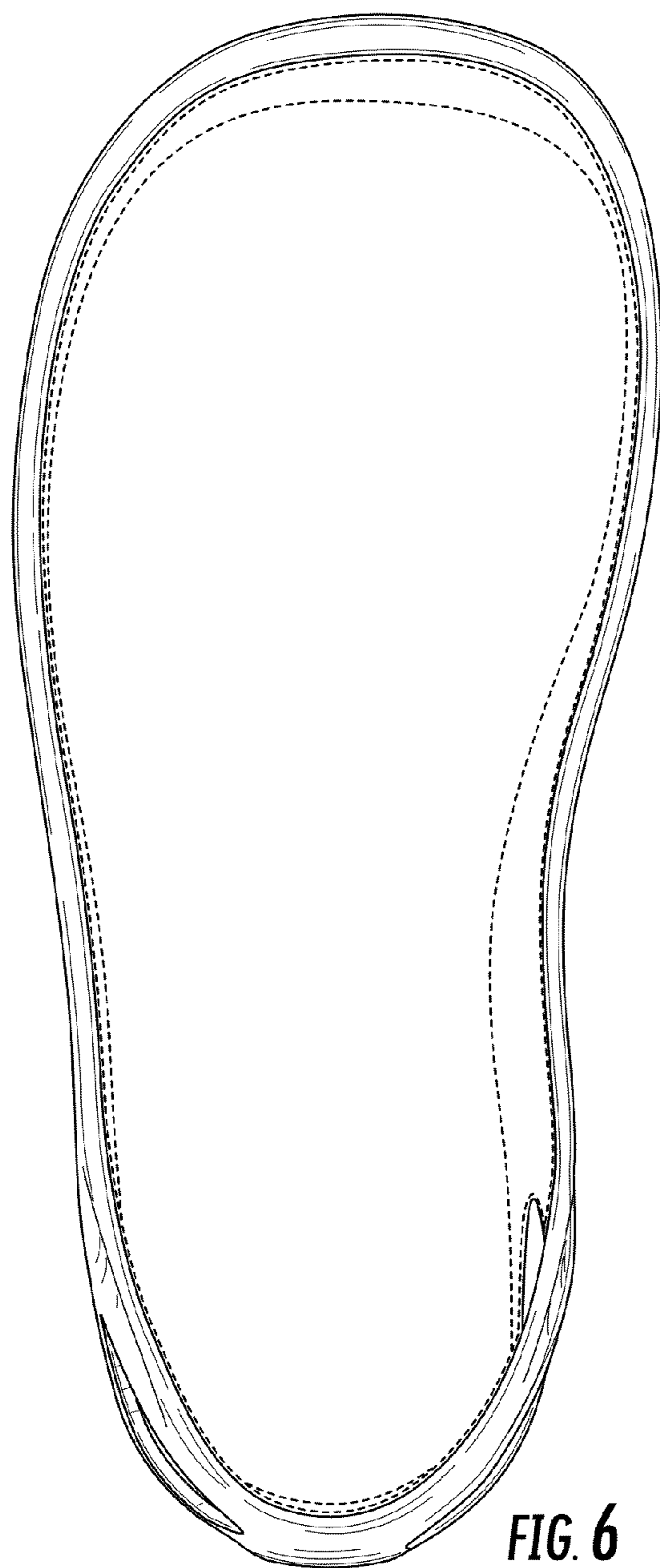

FIG. 6

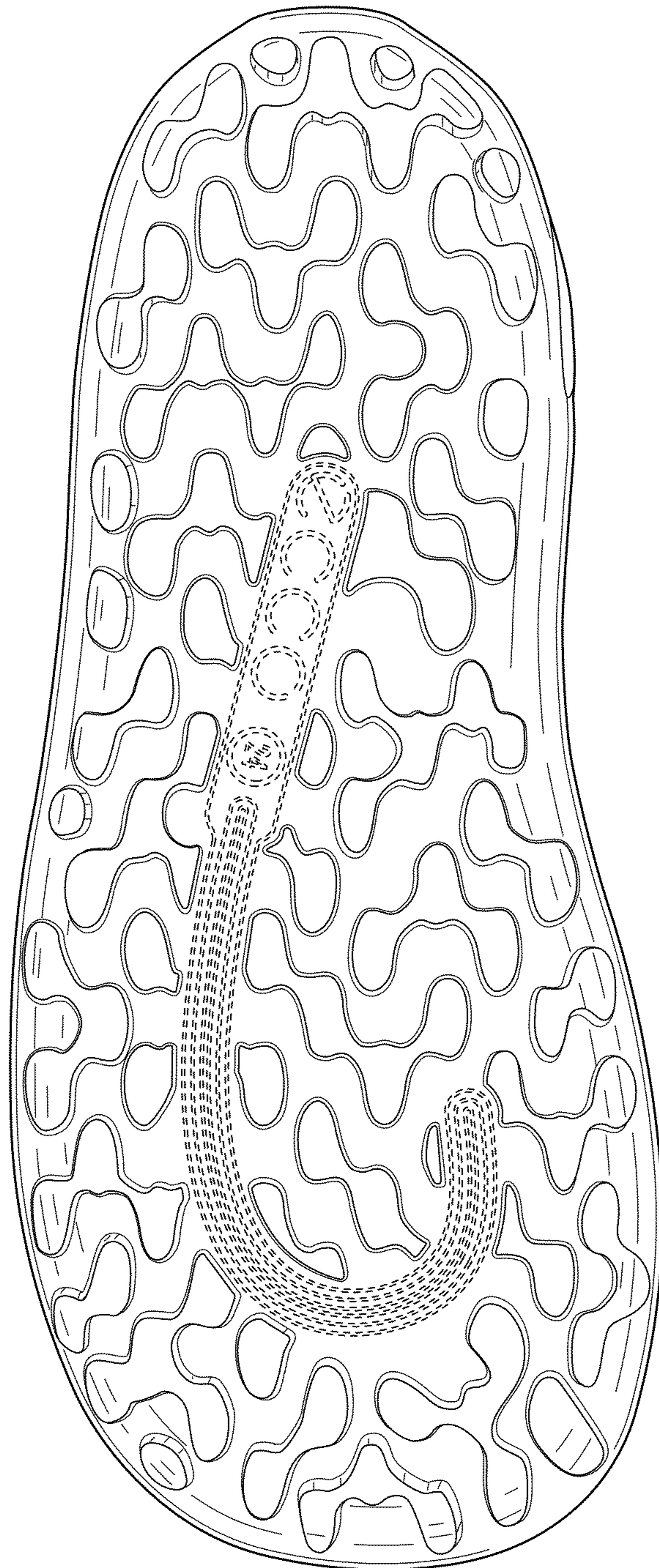

FIG. 7