



US00D741585S

(12) **United States Design Patent**
Schwartz et al.

(10) **Patent No.:** **US D741,585 S**
(45) **Date of Patent:** **** Oct. 27, 2015**

(54) **WEDGE SHOE BASE**
(71) Applicant: **B.D.S., INC.**, New York, NY (US)
(72) Inventors: **Barbara Schwartz**, Armonk, NY (US);
Sarah Grogan, Long Beach, NY (US)

(**) Term: **14 Years**

(21) Appl. No.: **29/468,996**

(22) Filed: **Oct. 4, 2013**

(51) **LOC (10) Cl.** **02-99**

(52) **U.S. Cl.**
USPC **D2/950**

(58) **Field of Classification Search**
USPC D2/896, 925-942, 947, 950, 965
CPC A43B 21/00; A43B 21/02; A43B 21/06;
A43B 9/14

See application file for complete search history.

(56) **References Cited**

U.S. PATENT DOCUMENTS

D105,898 S *	8/1937	Ryberg	D2/966
D107,859 S *	1/1938	Ferragamo	D2/927
D119,519 S *	3/1940	Zuckerman	D2/928
D127,607 S *	6/1941	Varney	D2/927
D129,121 S *	8/1941	Joyce	D2/927
D129,123 S *	8/1941	Joyce	D2/927

D129,260 S *	9/1941	Joyce	D2/927
D235,819 S *	7/1975	Famolare, Jr.	D2/950
D620,238 S *	7/2010	Adams	D2/927
D620,239 S *	7/2010	Adams	D2/927
D654,257 S *	2/2012	McClaskie	D2/950
D669,671 S *	10/2012	McClaskie	D2/950

* cited by examiner

Primary Examiner — Dominic Simone

(74) *Attorney, Agent, or Firm* — Dentons US LLP

(57) **CLAIM**

The ornamental design for a wedge shoe base, as shown and described.

DESCRIPTION

FIG. 1 is a perspective view of wedge shoe base showing our new design;

FIG. 2 is a front view thereof;

FIG. 3 is a rear view thereof;

FIG. 4 is a left-side view thereof;

FIG. 5 is a right-side view thereof;

FIG. 6 is a top view thereof; and,

FIG. 7 is a bottom view thereof.

The texture lines and broken lines on the shoe are for the purpose of illustrating portions of the wedge shoe base and form no part of the claimed design.

1 Claim, 4 Drawing Sheets



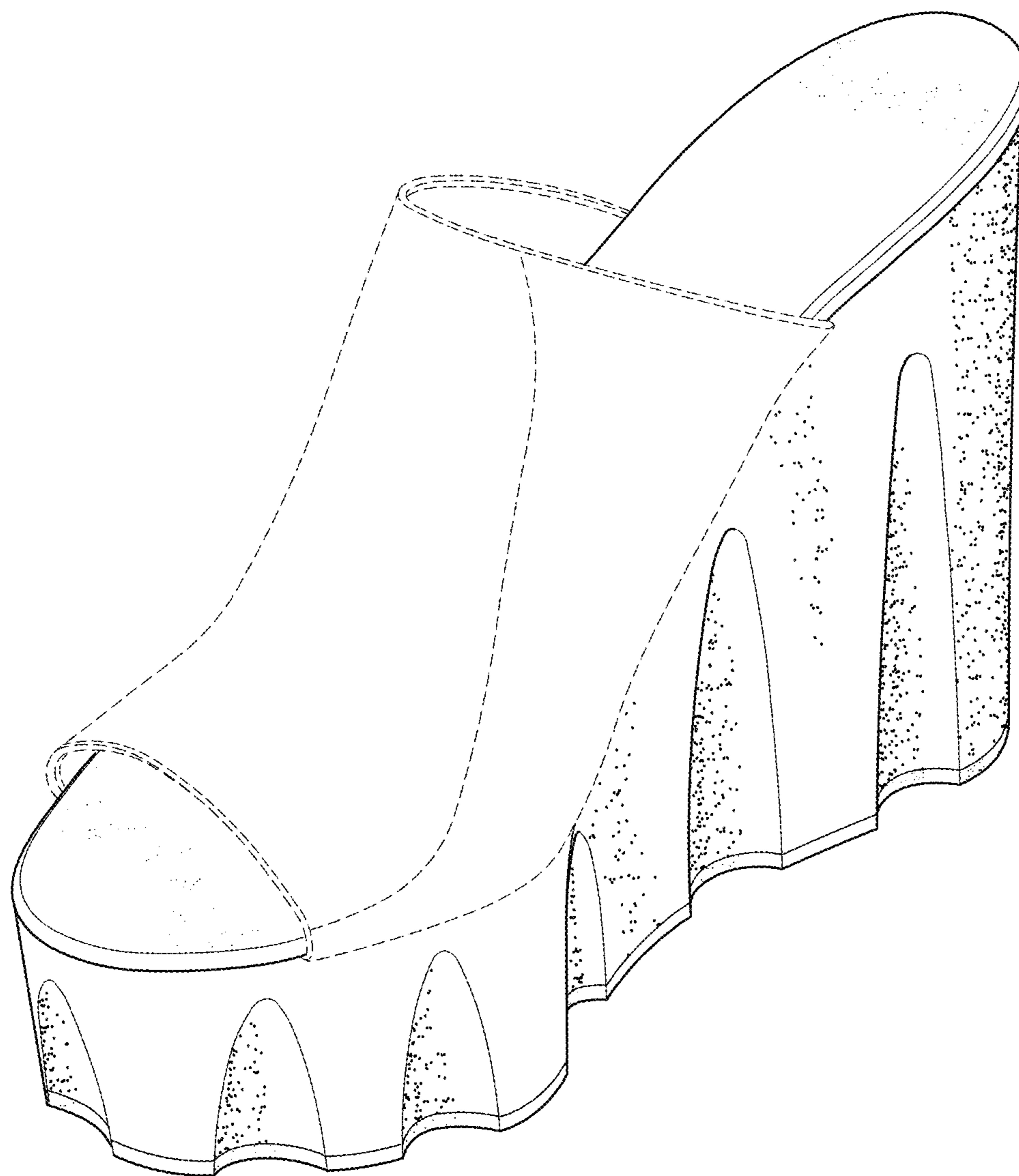

FIG. 1

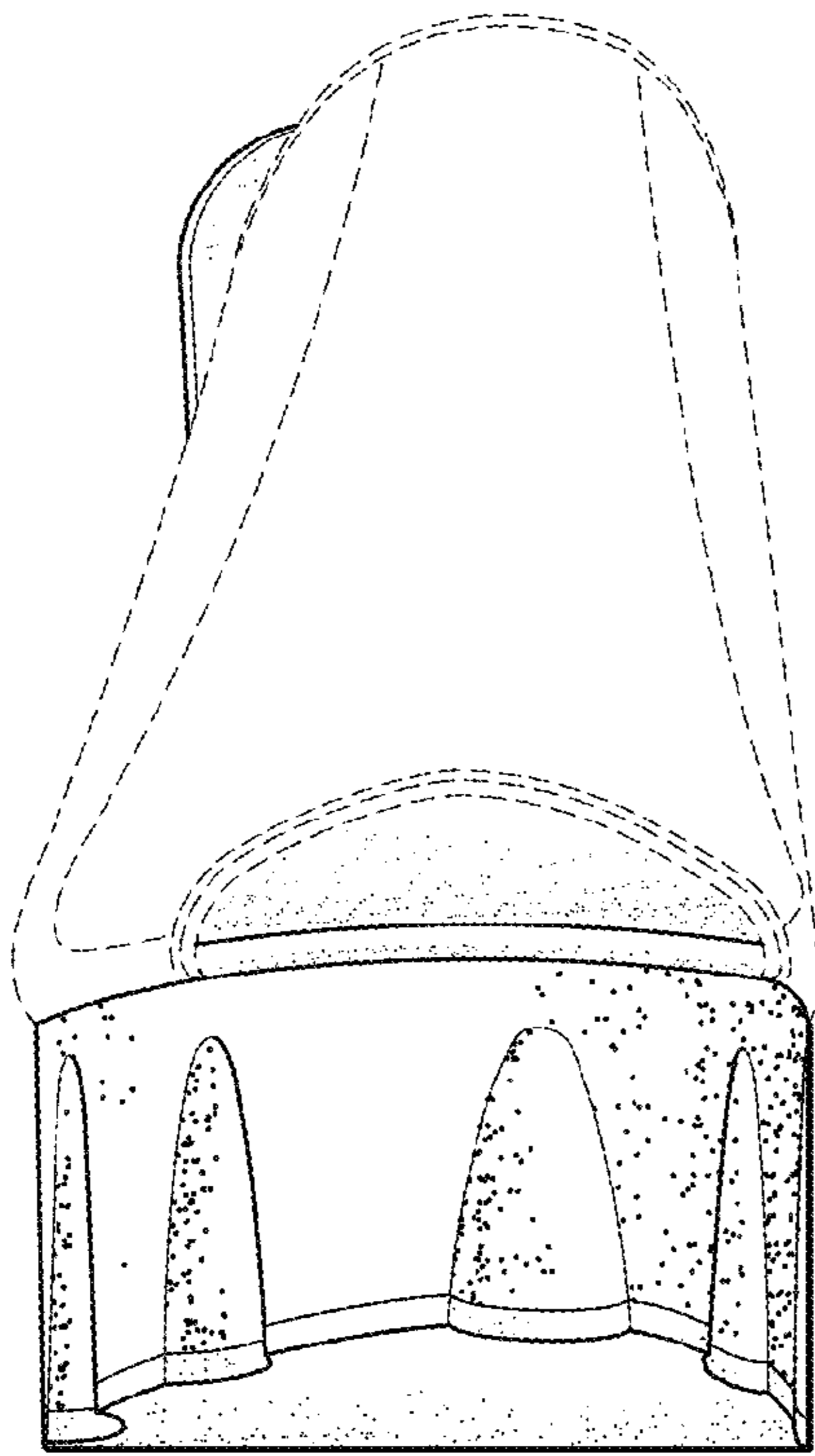

FIG. 2

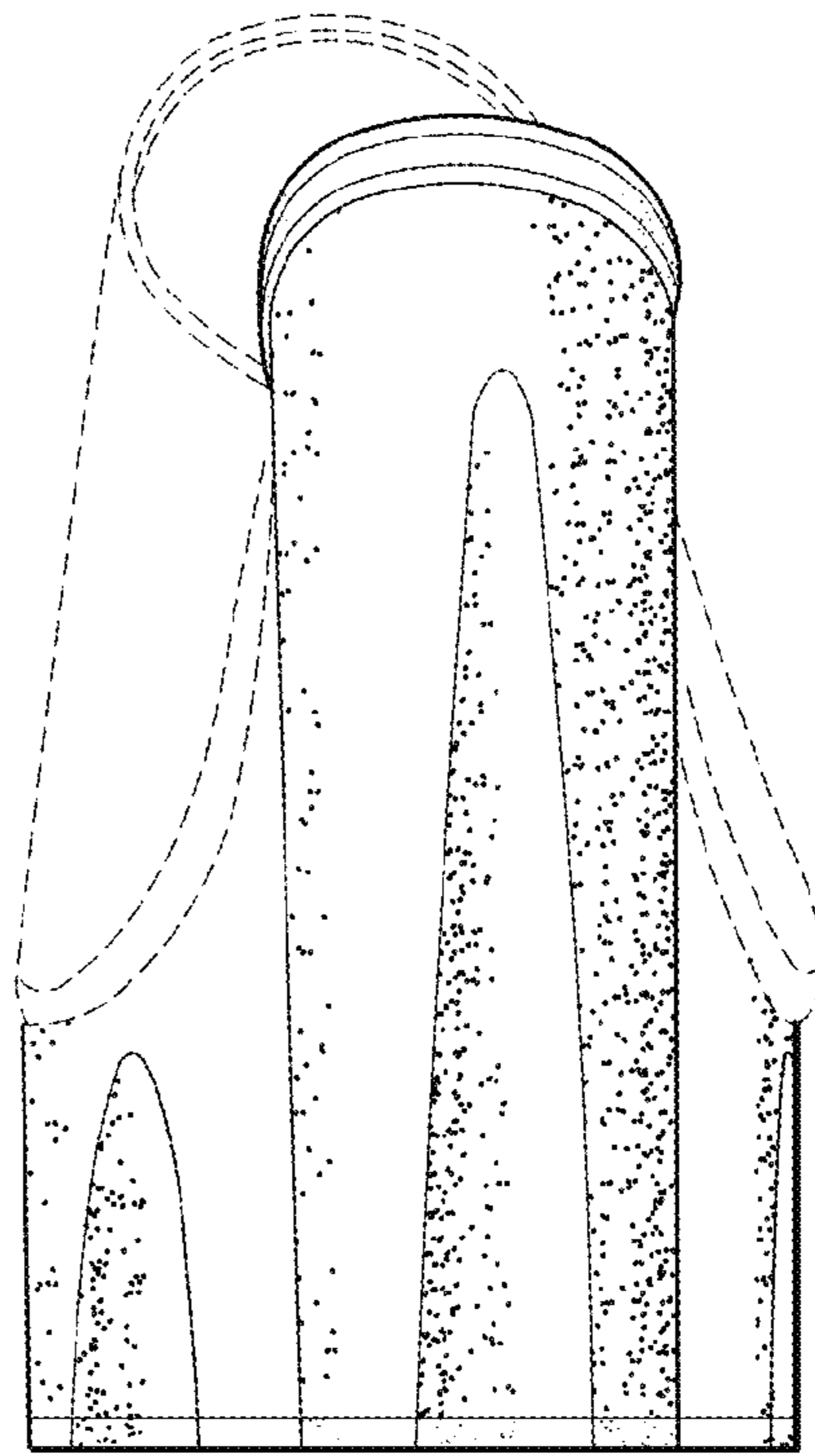

FIG. 3

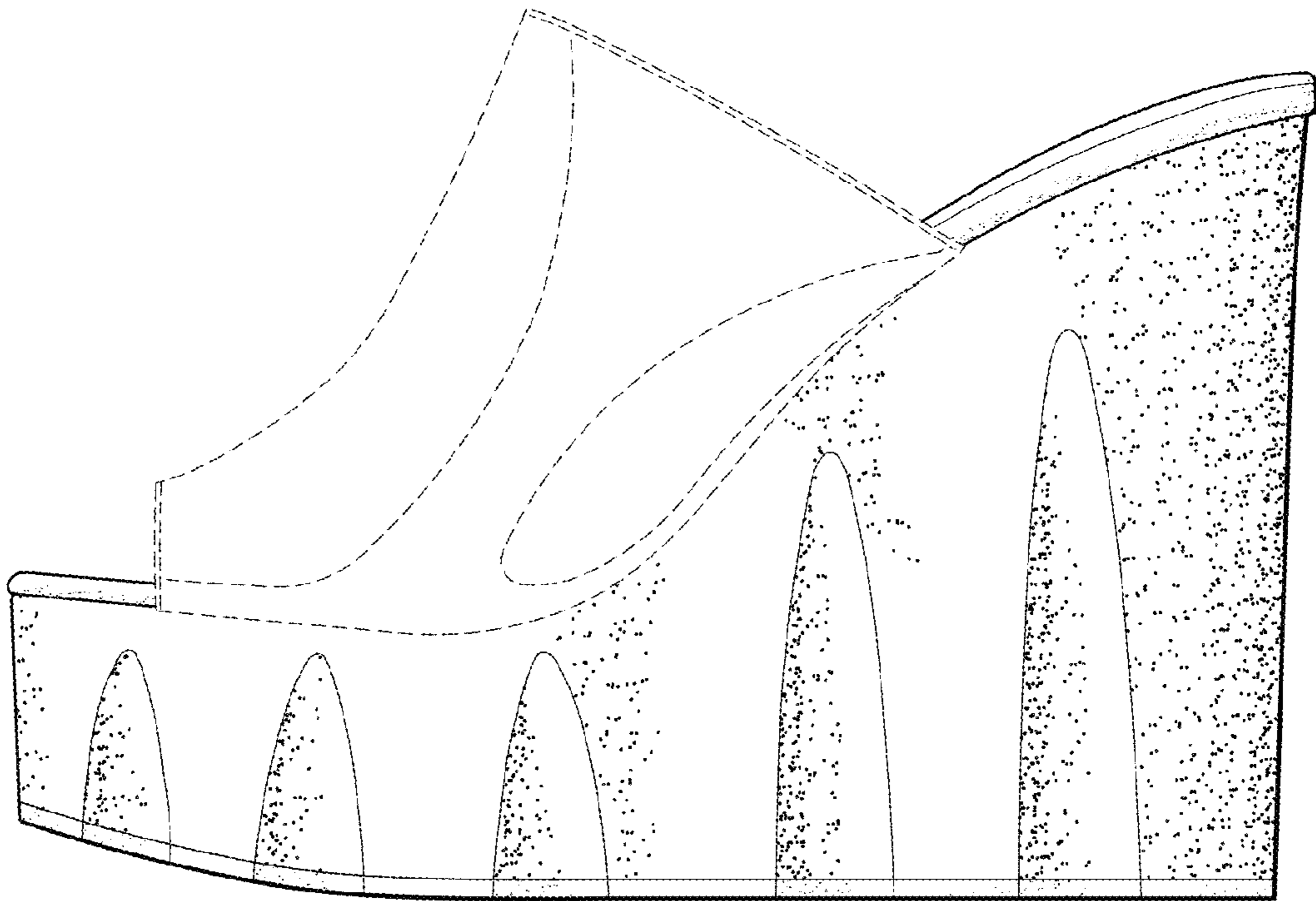

FIG. 4

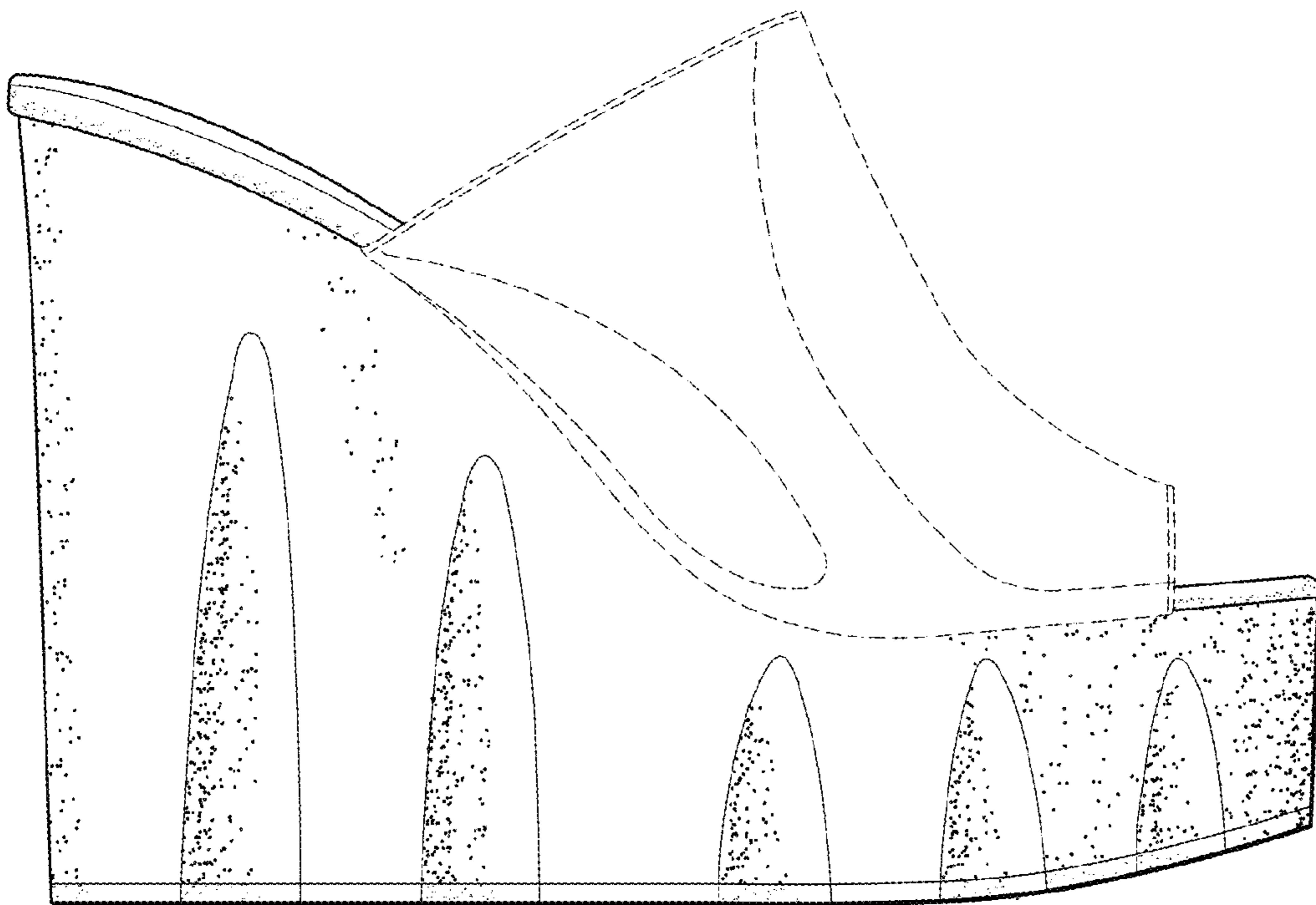

FIG. 5

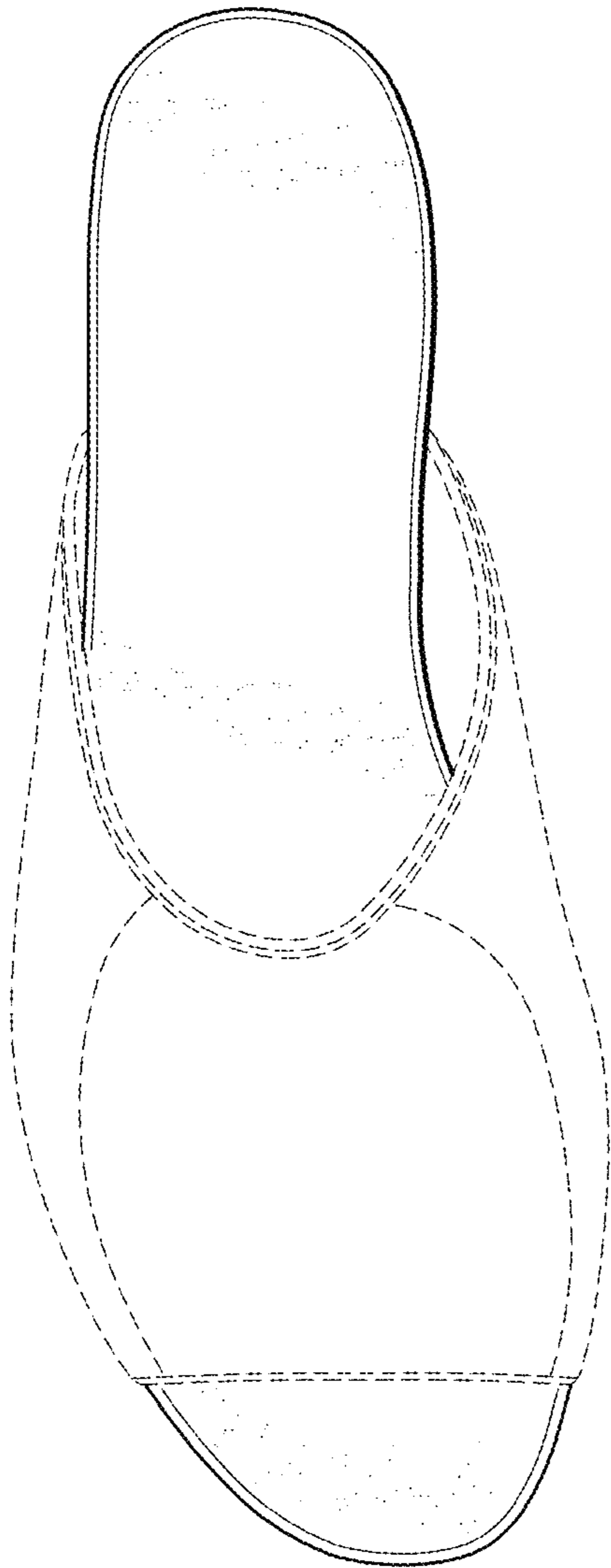

FIG. 6

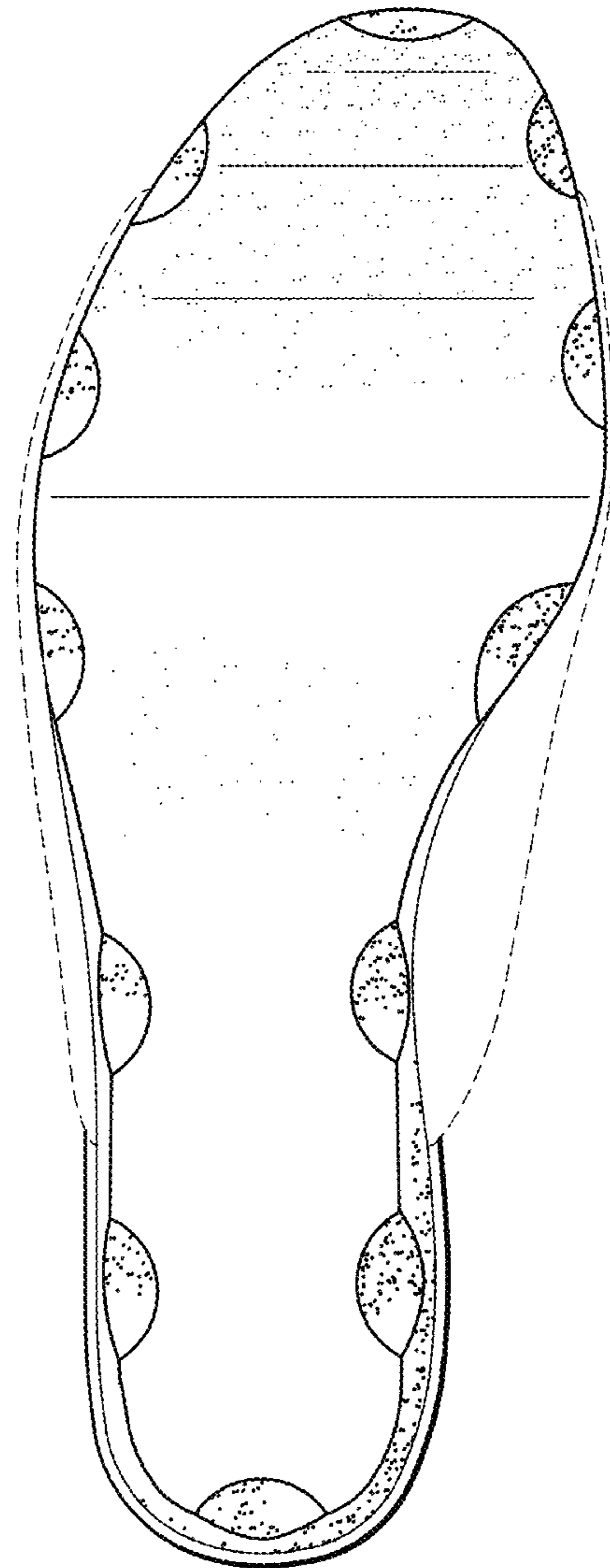

FIG. 7