



US00D741584S

(12) **United States Design Patent**
Christopherson

(10) **Patent No.:** **US D741,584 S**

(45) **Date of Patent:** **** Oct. 27, 2015**

- (54) **SHOE OUTSOLE PERIPHERY**
- (71) Applicant: **Skechers U.S.A., Inc. II**, Manhattan Beach, CA (US)
- (72) Inventor: **Lafe Christopherson**, Hawthorne, CA (US)
- (73) Assignee: **SKECHERS U.S.A., INC. II**, Manhattan Beach, CA (US)
- (**) Term: **14 Years**
- (21) Appl. No.: **29/519,408**
- (22) Filed: **Mar. 4, 2015**
- (51) **LOC (10) Cl.** **02-04**
- (52) **U.S. Cl.**
USPC **D2/947**; D2/959
- (58) **Field of Classification Search**
USPC D2/902, 906, 908, 916, 918, 925, D2/946-962, 977; 36/3 B, 22 R, 24.5, 25 R, 36/28, 32 R, 34 R, 59 C, 67 A, 103
CPC A43B 13/00; A43B 13/02; A43B 13/023; A43B 13/026; A43B 13/04; A43B 13/08; A43B 13/10; A43B 13/12; A43B 13/14; A43B 13/141; A43B 13/143; A43B 13/16; A43B 13/18; A43B 13/181; A43B 13/187; A43B 13/189; A43B 13/20; A43B 13/22; A43B 13/223; A43B 13/24; A43B 13/28; A43B 13/30; A43B 13/32; A43B 13/34; A43B 13/36
See application file for complete search history.

D376,902 S	12/1996	Avar	
5,628,128 A *	5/1997	Miller et al.	36/28
D383,593 S	9/1997	Lozano	
D386,590 S	11/1997	Cass	
D397,848 S	9/1998	Avar	
D401,038 S	11/1998	Gray	
D411,579 S	6/1999	Dolinsky	
D411,909 S	7/1999	Lavertue et al.	
6,354,020 B1 *	3/2002	Kimball et al.	36/29
D474,581 S	5/2003	Cooper	
D474,582 S	5/2003	Cooper	
D485,673 S	1/2004	Smith	
D499,541 S	12/2004	Dolan	
D499,878 S	12/2004	Rask	
D515,297 S	2/2006	Acheson	
D516,785 S	3/2006	Lacorazza	
D516,786 S	3/2006	Besanceney, III	
D522,231 S	6/2006	Dojan et al.	
D522,739 S	6/2006	Dojan et al.	

(Continued)

Primary Examiner — T. Chase Nelson
(74) *Attorney, Agent, or Firm* — Marshall A. Lerner; Marvin H. Kleinberg; Kleinberg & Lerner, LLP

(57) **CLAIM**
The ornamental design for a shoe outsole periphery, as shown and described.

DESCRIPTION

FIG. 1 is a perspective view of a shoe outsole periphery in accordance with my new design.
FIG. 2 is a left side view thereof;
FIG. 3 is a right side view thereof;
FIG. 4 is a top plan view thereof;
FIG. 5 is a bottom plan view thereof;
FIG. 6 is a rear elevation view thereof; and,
FIG. 7 is a front elevation view thereof.
Broken lines showing the remainder of the shoe in the figures are for illustrative purposes only and form no part of the claimed invention.

1 Claim, 6 Drawing Sheets

- (56) **References Cited**
U.S. PATENT DOCUMENTS
D311,989 S 11/1990 Parker et al.
D341,478 S 11/1993 Forland et al.
D342,601 S 12/1993 Kilgore et al.
D351,277 S 10/1994 Aveni et al.

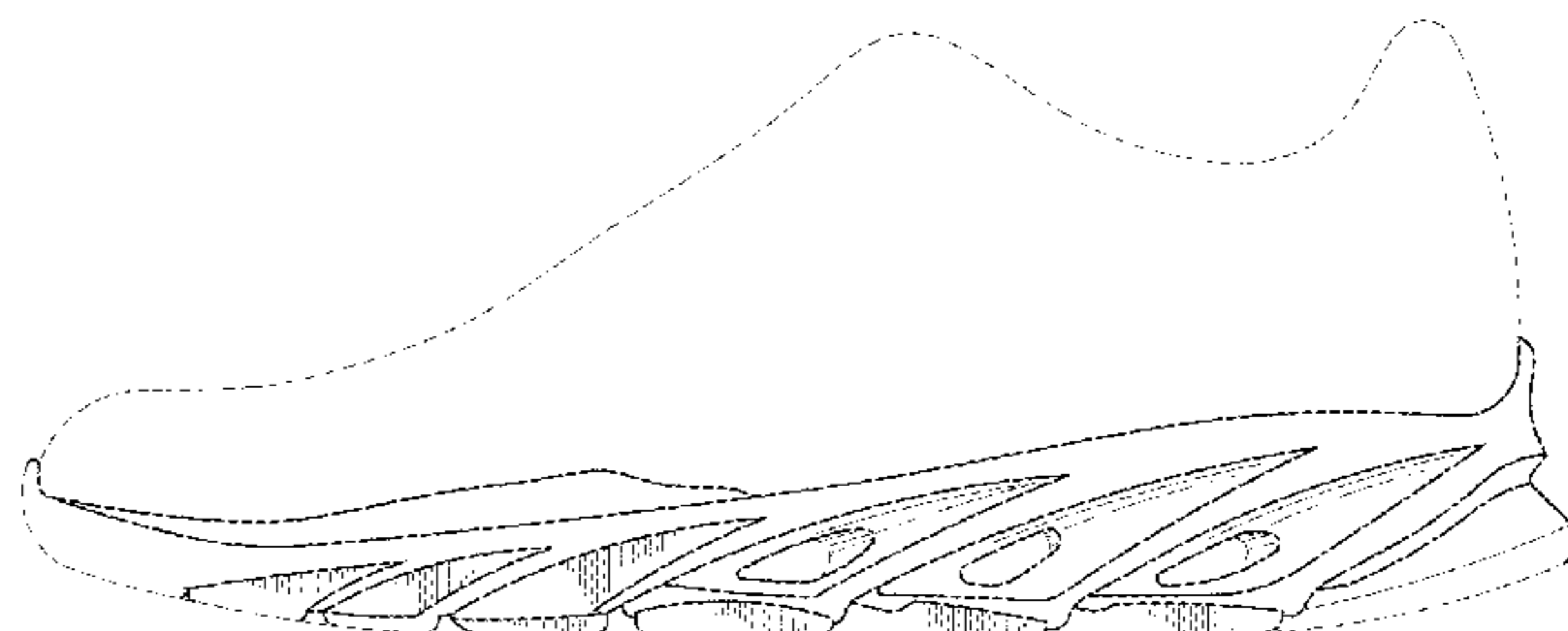
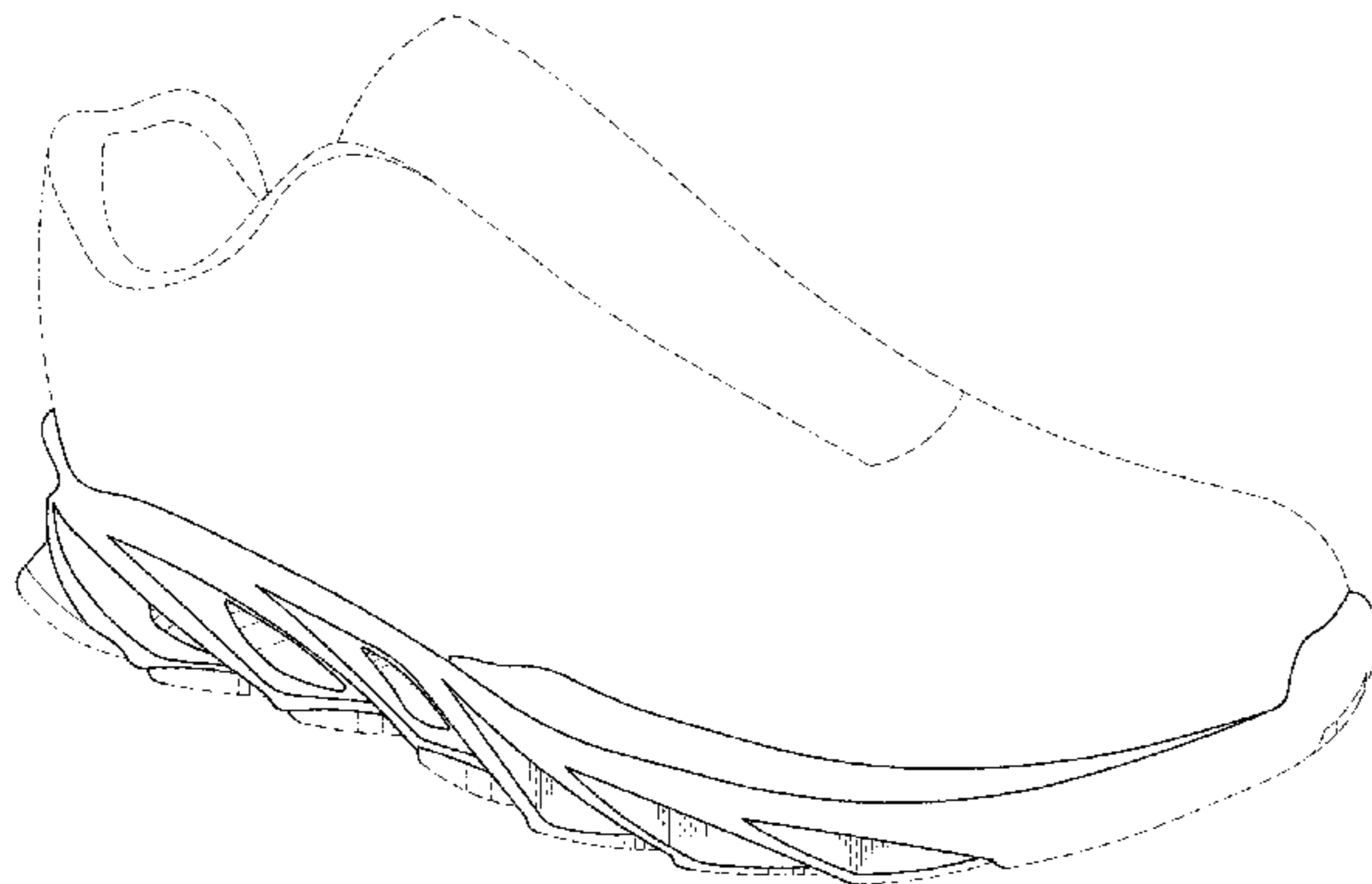

(56)

References Cited

U.S. PATENT DOCUMENTS

D522,740 S	6/2006	Dojan et al.	
D523,233 S	6/2006	Dojan et al.	
D524,035 S	7/2006	Greene et al.	
D532,597 S	11/2006	Chan	
D532,598 S	11/2006	Chan	
D532,599 S	11/2006	Dojan et al.	
D532,600 S	11/2006	Dojan et al.	
D534,345 S	1/2007	Dojan et al.	
D534,346 S	1/2007	Dojan et al.	
D543,689 S	6/2007	Chan	
D545,560 S	7/2007	Ruth	
D547,541 S	7/2007	Schindler et al.	
D551,434 S *	9/2007	Nakano	D2/955
D560,060 S	1/2008	Chan	
D560,061 S	1/2008	Chan	
D560,062 S	1/2008	Chan	
D560,063 S	1/2008	Chan	
D560,903 S	2/2008	Chan	
D564,192 S *	3/2008	Covatch	D2/959
D564,741 S *	3/2008	Covatch	D2/957
D579,639 S	11/2008	McDowell	
D582,148 S	12/2008	McDowell	
D594,195 S *	6/2009	Nakano	D2/957
7,556,846 B2 *	7/2009	Dojan et al.	428/35.4
D597,295 S *	8/2009	Duffy	D2/977
D604,488 S *	11/2009	Amphyon	D2/953
D615,286 S	5/2010	Grote	
D623,386 S *	9/2010	Nelson	D2/946
D625,494 S *	10/2010	Nelson	D2/946
D650,980 S *	12/2011	Raysse	D2/951
D655,483 S *	3/2012	Portzline	D2/902
D655,902 S *	3/2012	Debiase	D2/957
D660,567 S *	5/2012	Borel et al.	D2/947
D661,879 S *	6/2012	Raysse	D2/947
D662,293 S	6/2012	Christopherson	
D662,697 S	7/2012	Portzline	
D663,927 S *	7/2012	Teng-Lee	D2/947
D677,451 S *	3/2013	Amphyon	D2/947
D693,101 S	11/2013	Dombrow	
D702,424 S	4/2014	Miner	
D722,756 S *	2/2015	Vasyli	D2/961
D725,878 S *	4/2015	Teng-Lee	D2/947
D725,880 S *	4/2015	Bramani	D2/957
D725,881 S *	4/2015	Weeks	D2/957
D728,910 S *	5/2015	Hansen	D2/953
D733,411 S *	7/2015	Lonigan	D2/947
D733,412 S *	7/2015	Lonigan	D2/947
D733,413 S *	7/2015	Joseph	D2/947
D734,005 S *	7/2015	Seo	D2/947
D734,006 S *	7/2015	Portzline	D2/947
2004/0154188 A1 *	8/2004	Laska	36/25 R
2005/0132608 A1 *	6/2005	Dojan et al.	36/29
2006/0201028 A1 *	9/2006	Chan et al.	36/28
2010/0126040 A1 *	5/2010	Grote et al.	36/28

* cited by examiner

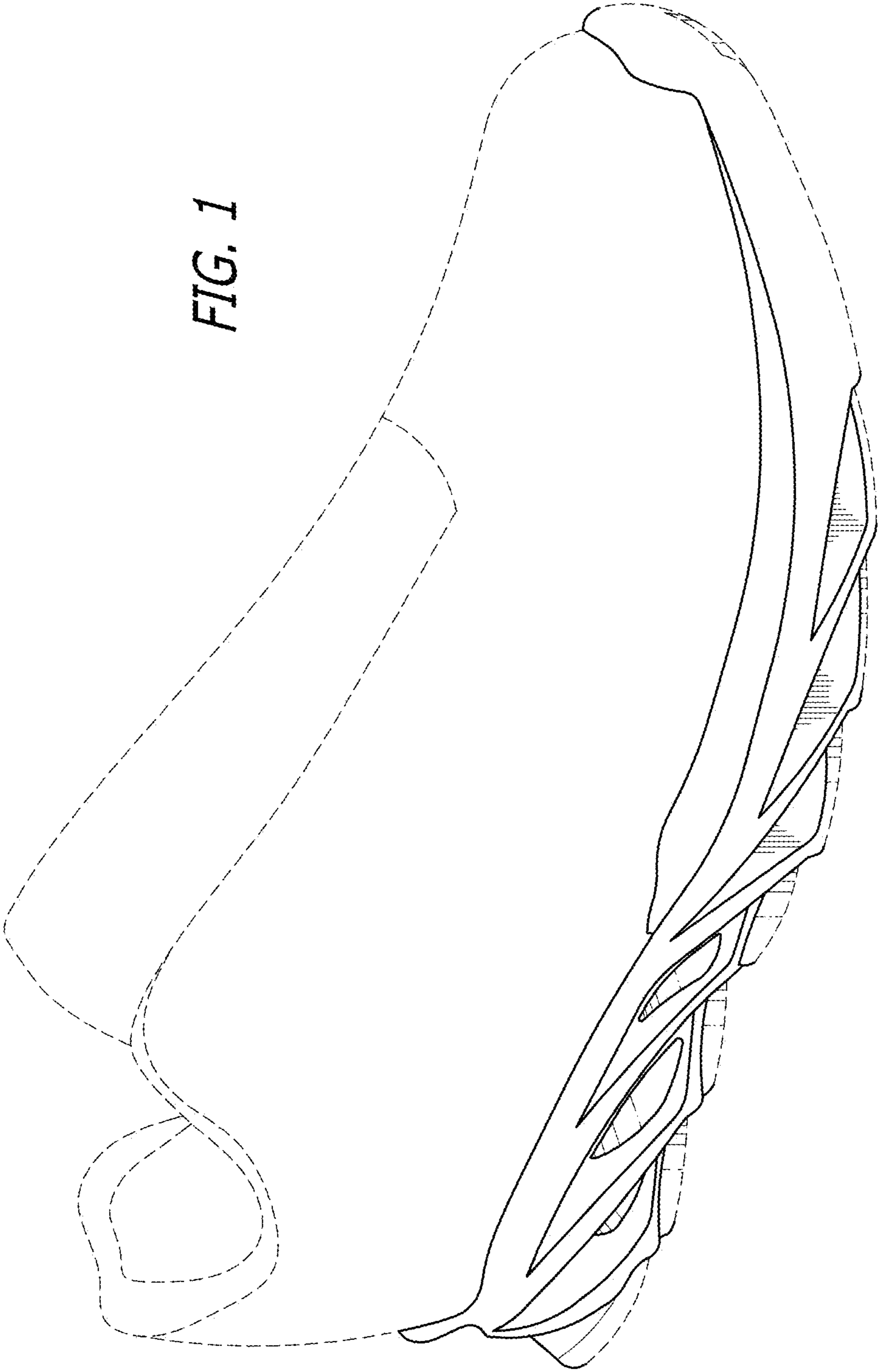
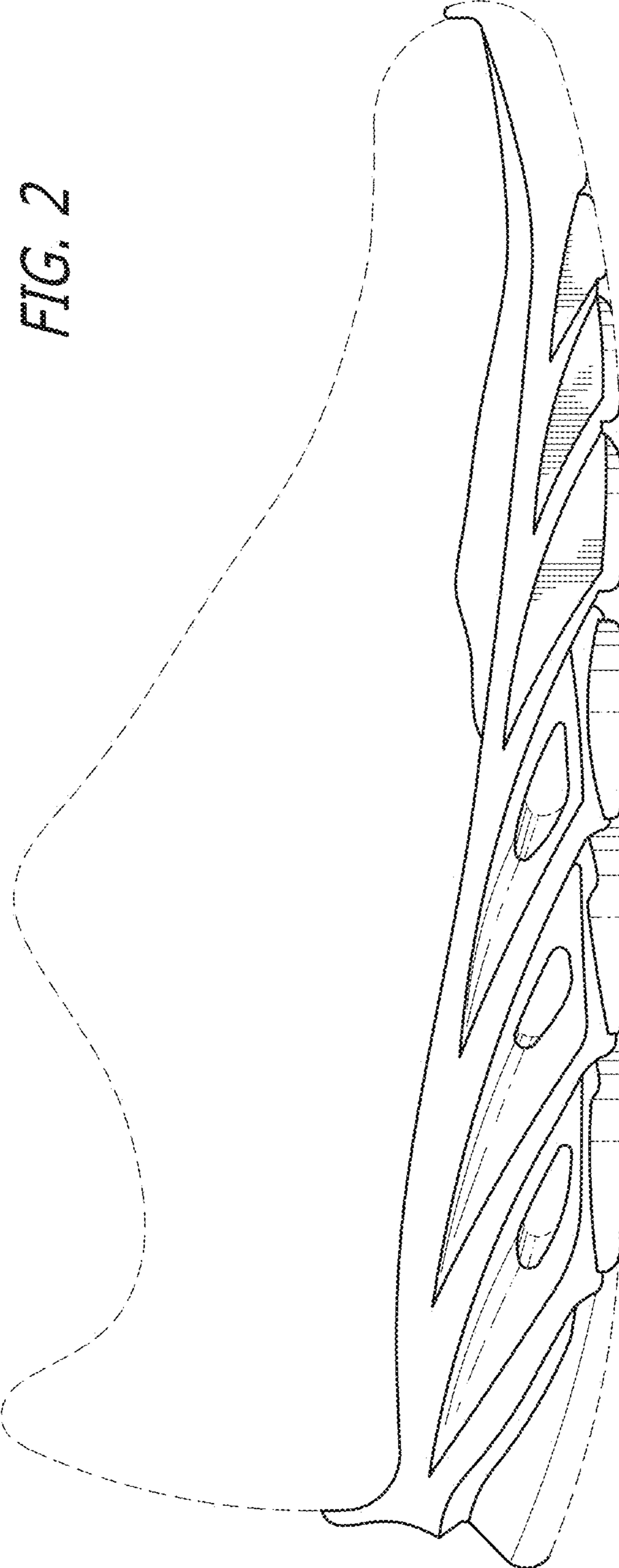

FIG. 1

FIG. 2



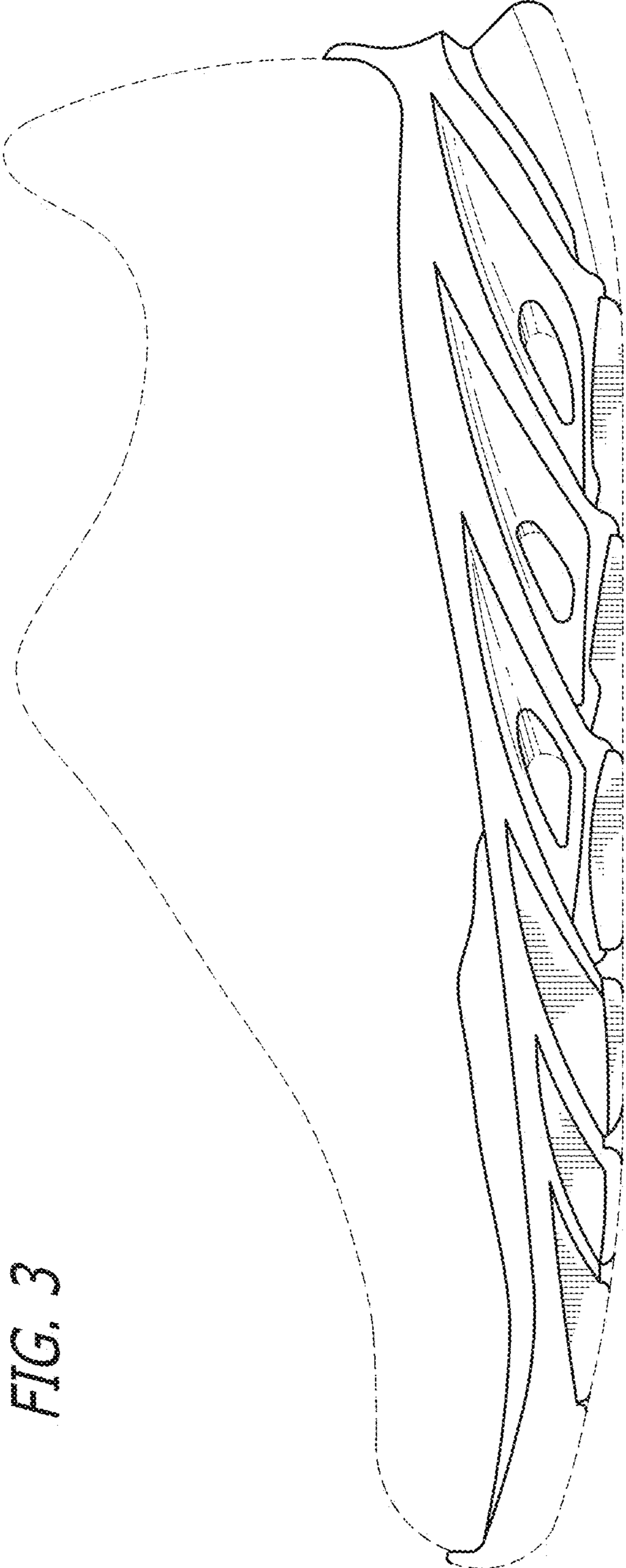

FIG. 3

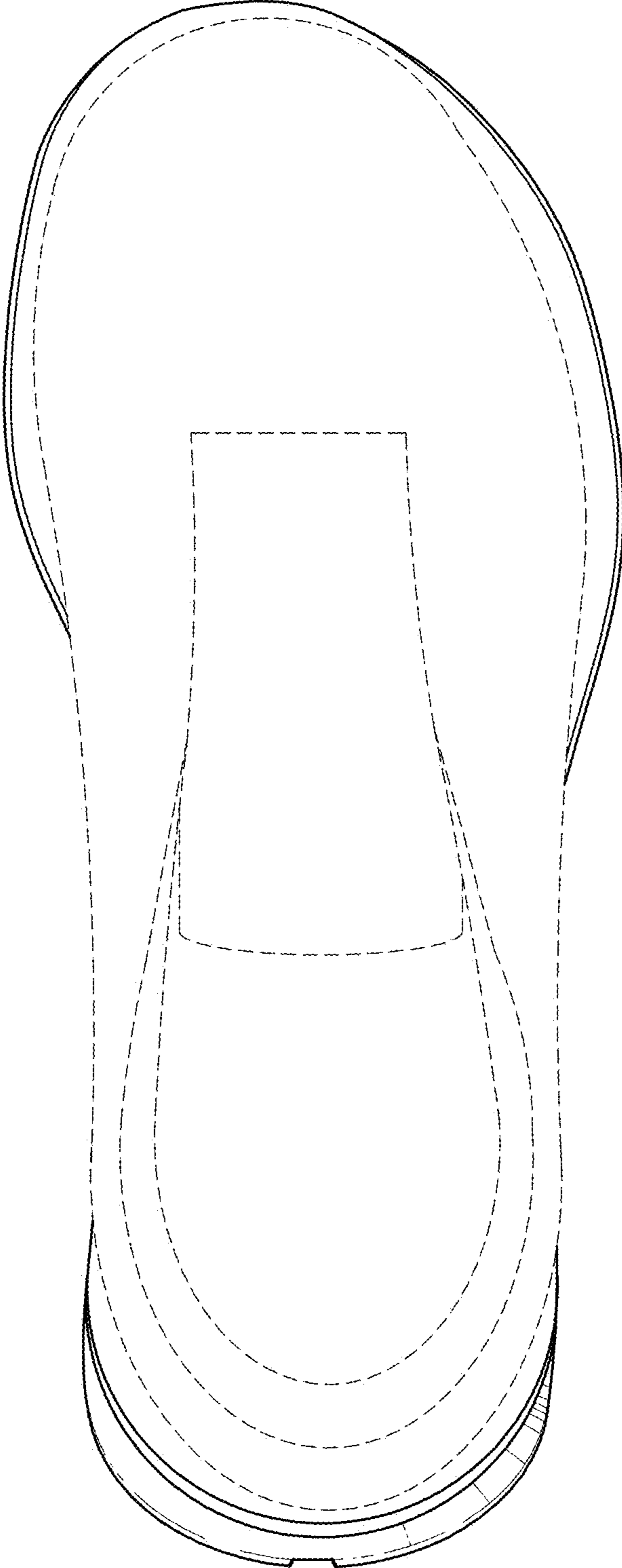

FIG. 4

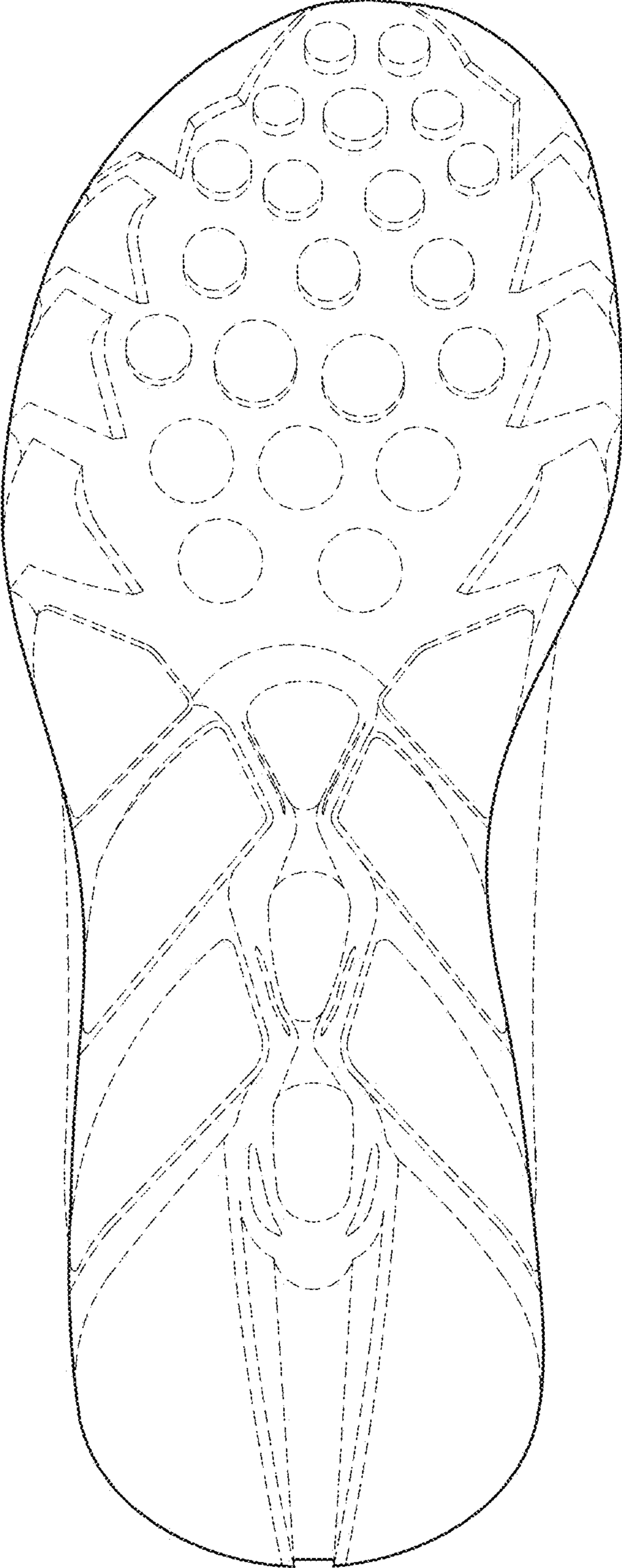

FIG. 5

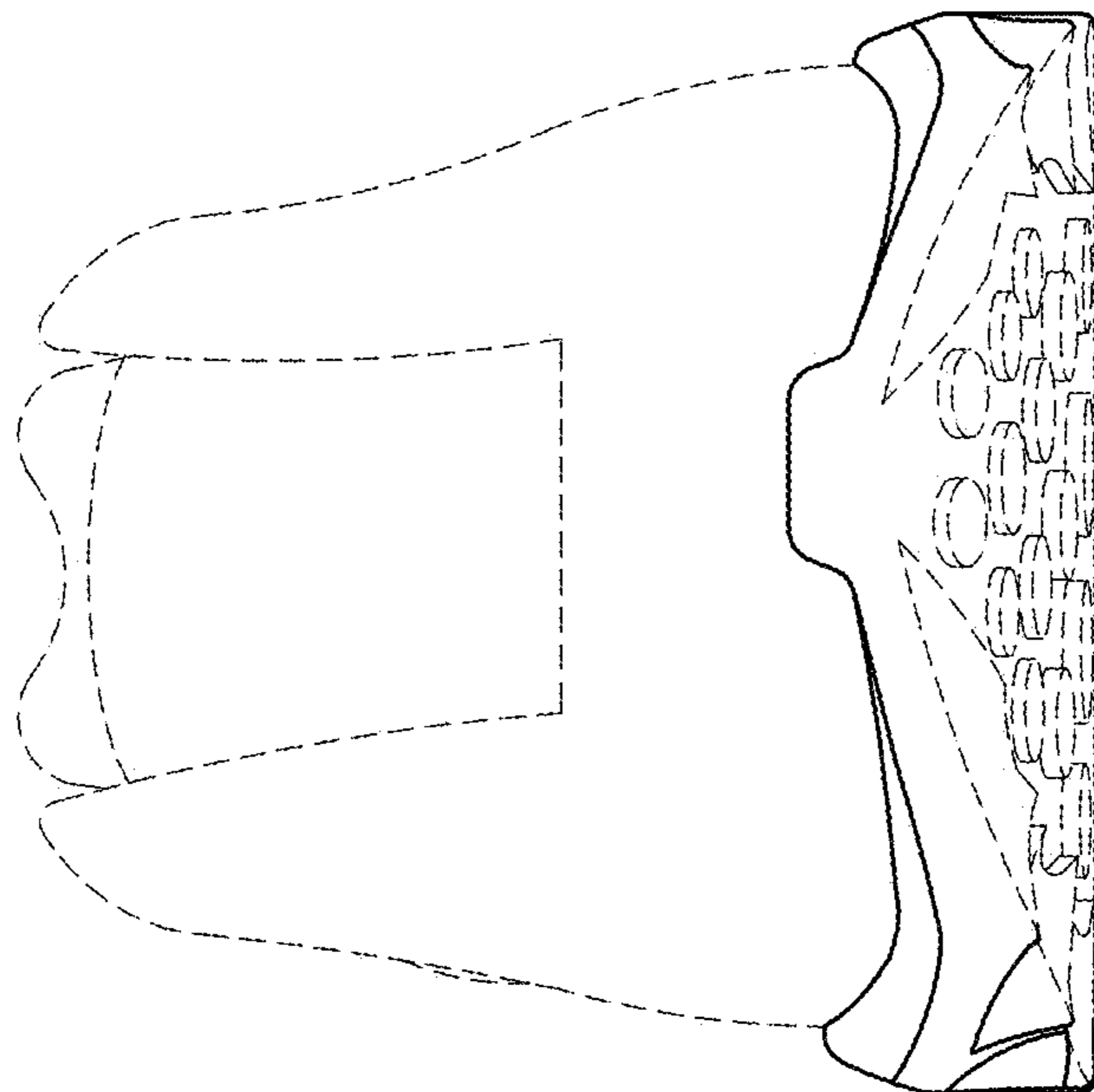

FIG. 6

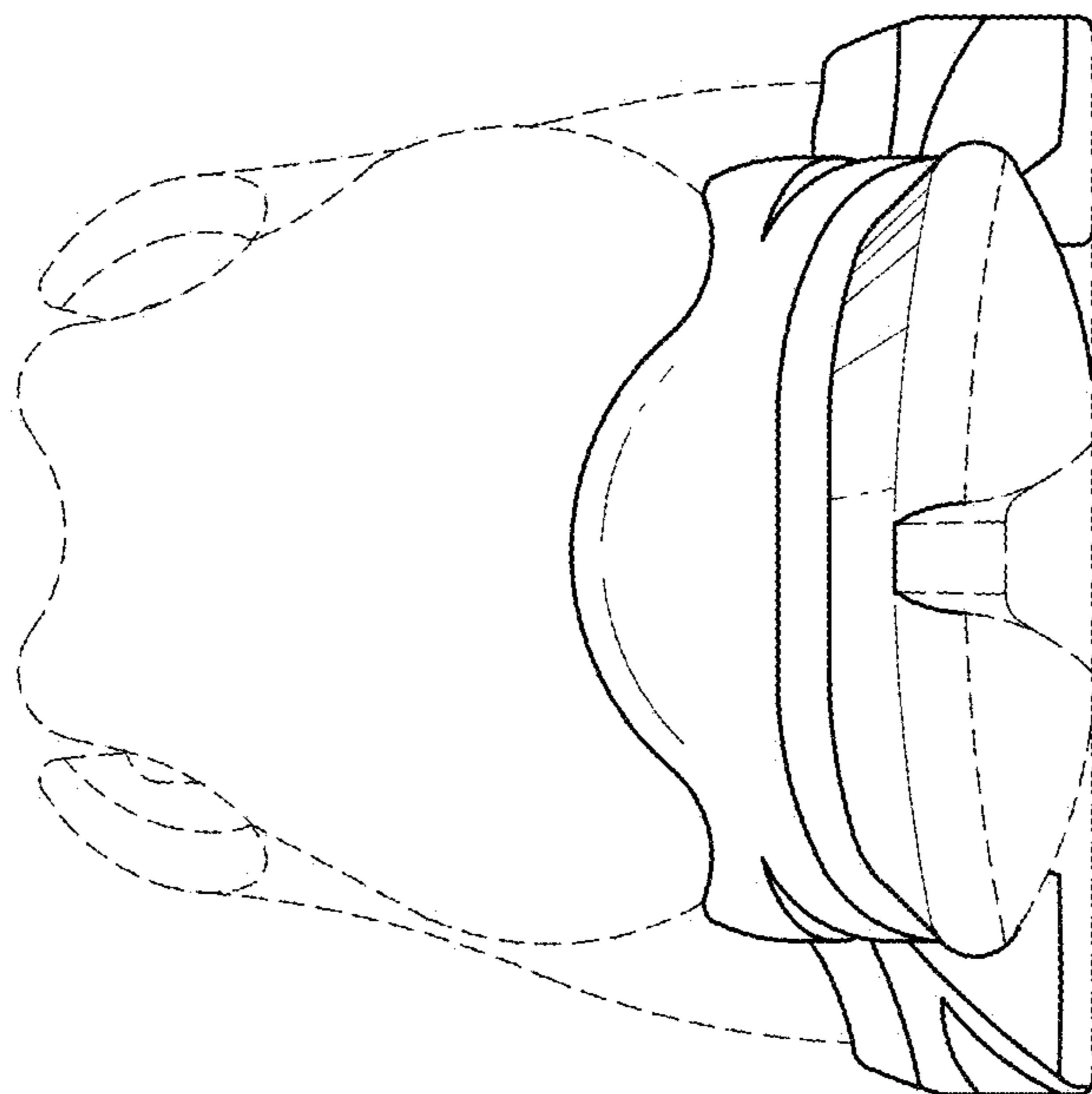

FIG. 7