



US00D741571S

(12) **United States Design Patent**  
**Tulin et al.**

(10) **Patent No.:** **US D741,571 S**  
(45) **Date of Patent:** **\*\* Oct. 27, 2015**

(54) **PAIR OF PANTS HAVING AN INSIDE DESIGN**

(75) Inventors: **Kris Tulin**, El Cerrito, CA (US); **Issa Bielefeldt**, Vallejo, CA (US)

(73) Assignee: **Levi Strauss & Co.**, San Francisco, CA (US)

(\*\*) Term: **14 Years**

(21) Appl. No.: **29/431,723**

(22) Filed: **Sep. 10, 2012**

(51) **LOC (10) Cl.** ..... **02-02**

(52) **U.S. Cl.**  
USPC ..... **D2/742**

(58) **Field of Classification Search**  
USPC ..... 2/22, 23, 71, 72, 79, 87, 94, 95, 227,  
2/228, 238, 242, 247, 900, 912, 911;  
D2/712, 731, 738, 742, 743, 748, 857,  
D2/862, 901, 999

See application file for complete search history.

(56) **References Cited**

**U.S. PATENT DOCUMENTS**

552,785	A *	1/1896	Shrier	2/227
4,999,854	A *	3/1991	Fell	2/409
8,832,863	B2 *	9/2014	Yang	2/69
2011/0209267	A1 *	9/2011	Rush et al.	2/228
2011/0302686	A1 *	12/2011	Chapuis	2/69
2012/0210487	A1 *	8/2012	Albin et al.	2/69
2012/0210494	A1 *	8/2012	Crockett	2/227

**FOREIGN PATENT DOCUMENTS**

EP	2491802	A1 *	8/2012
FR	20124931-072	*	11/2012

FR	20131116-025	*	3/2013
JP	2005256219	*	9/2005
KR	EP 2430930 A2	*	3/2012
WO	WO 2013159017	*	10/2013

**OTHER PUBLICATIONS**

As We Change.<URL: <http://www.aswechange.com/buy-curve-appeal-slimming-bootcut-jeans-336917>>. Oct. 22, 2013. Jeans “Curve Appeal™ Slimming Bootcut”.\*

\* cited by examiner

*Primary Examiner* — Bridget L Eland

*Assistant Examiner* — Lauren McVey

(74) *Attorney, Agent, or Firm* — Aka Chan LLP

(57) **CLAIM**

The ornamental design for a pair of pants having an inside design, as shown and described.

**DESCRIPTION**

FIG. 1 shows a front view of a pair of pants having an inside design.

FIG. 2 shows a back view thereof.

FIG. 3 shows a front view thereof, where the pants are inside out.

FIG. 4 shows a back view thereof, where the pants are inside out; and,

FIG. 5 shows a perspective view thereof.

The broken lines shown in the views are directed to environment and are for illustrative purposes only; the broken lines form no part of the claimed design. The pair of pants is shown with a symbolic break in its length. The appearance of any portion of the article beyond what is shown forms no part of the claimed design.

**1 Claim, 5 Drawing Sheets**

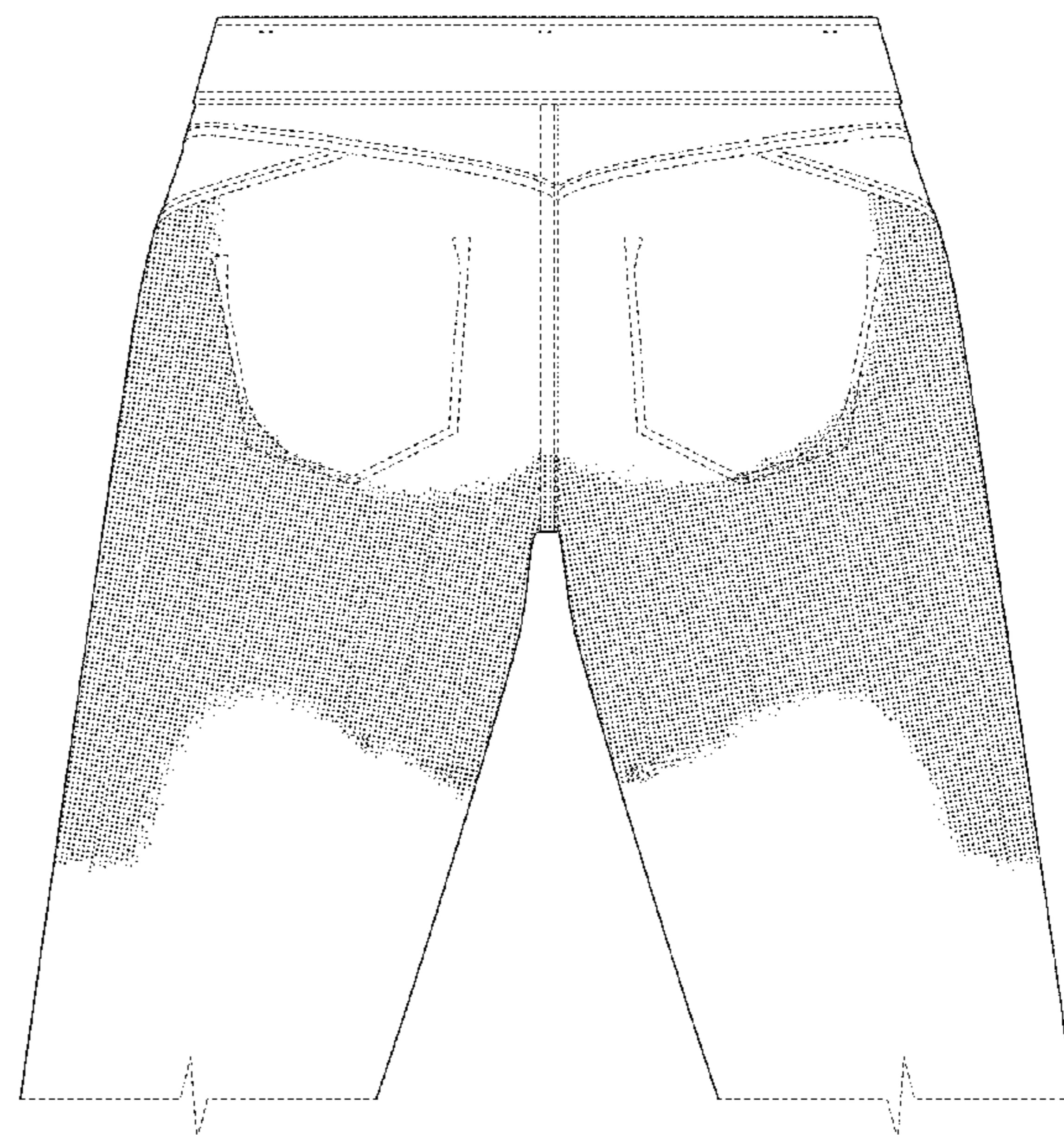
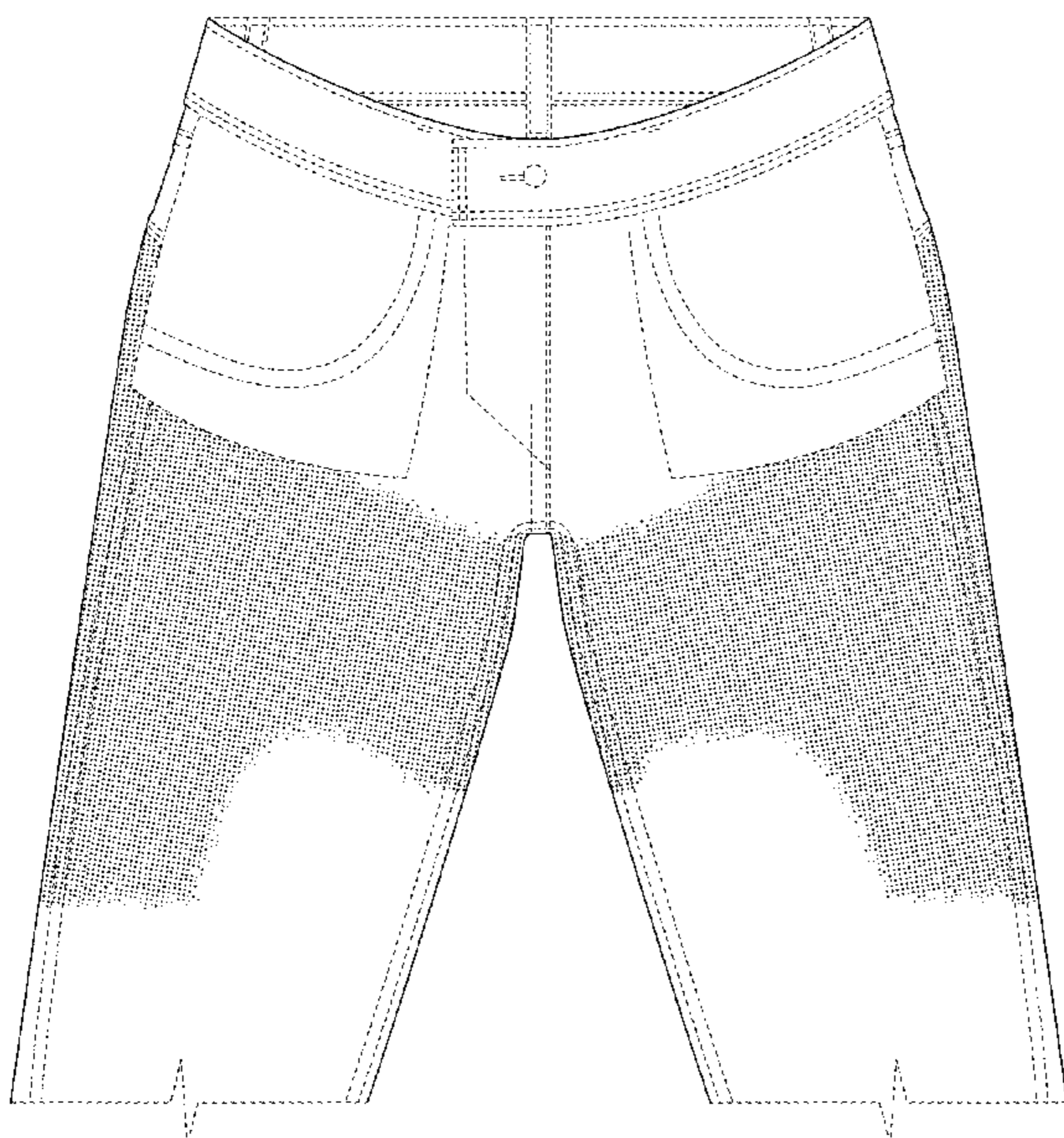

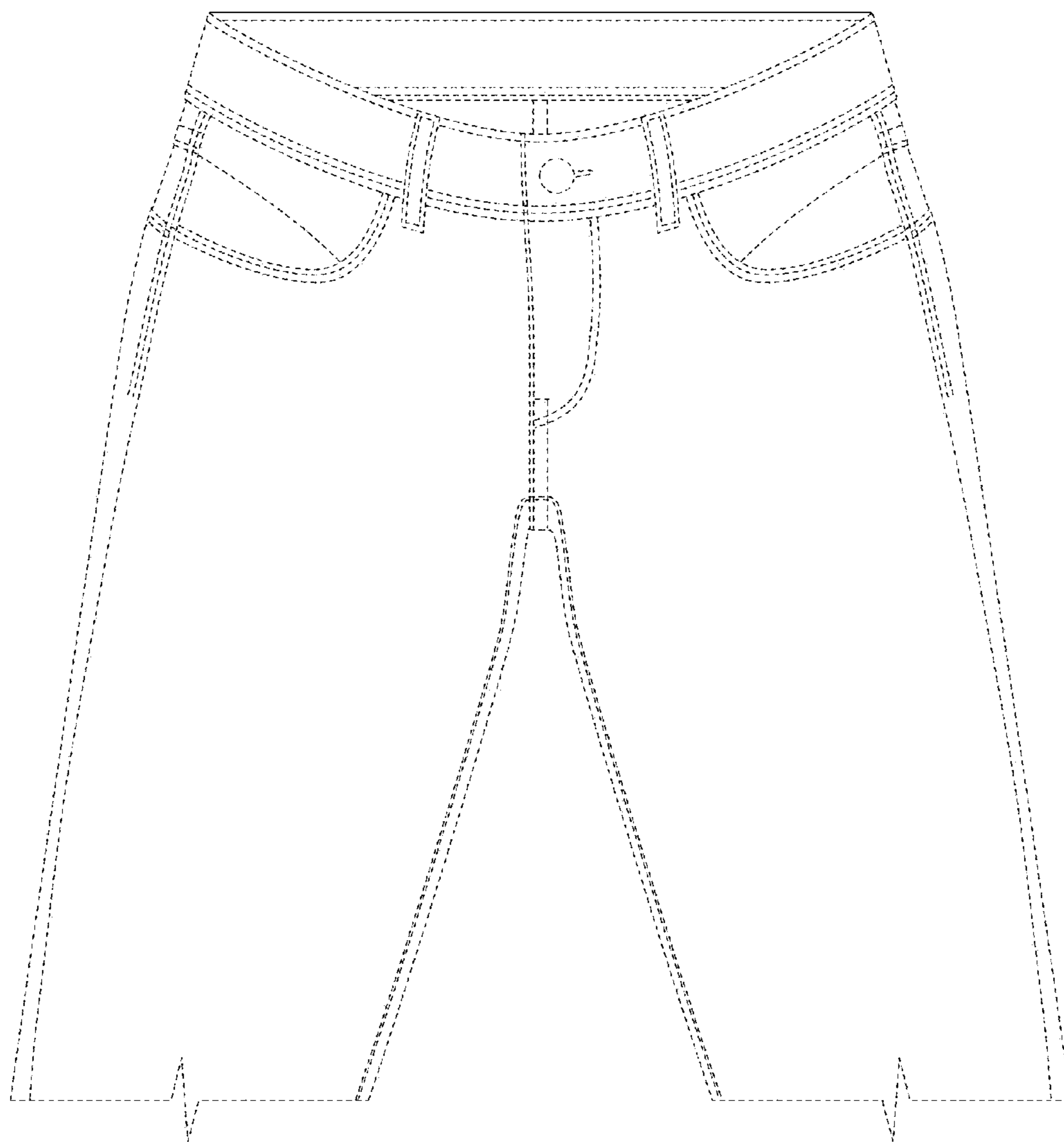

**FIG. 1**



FIG. 2



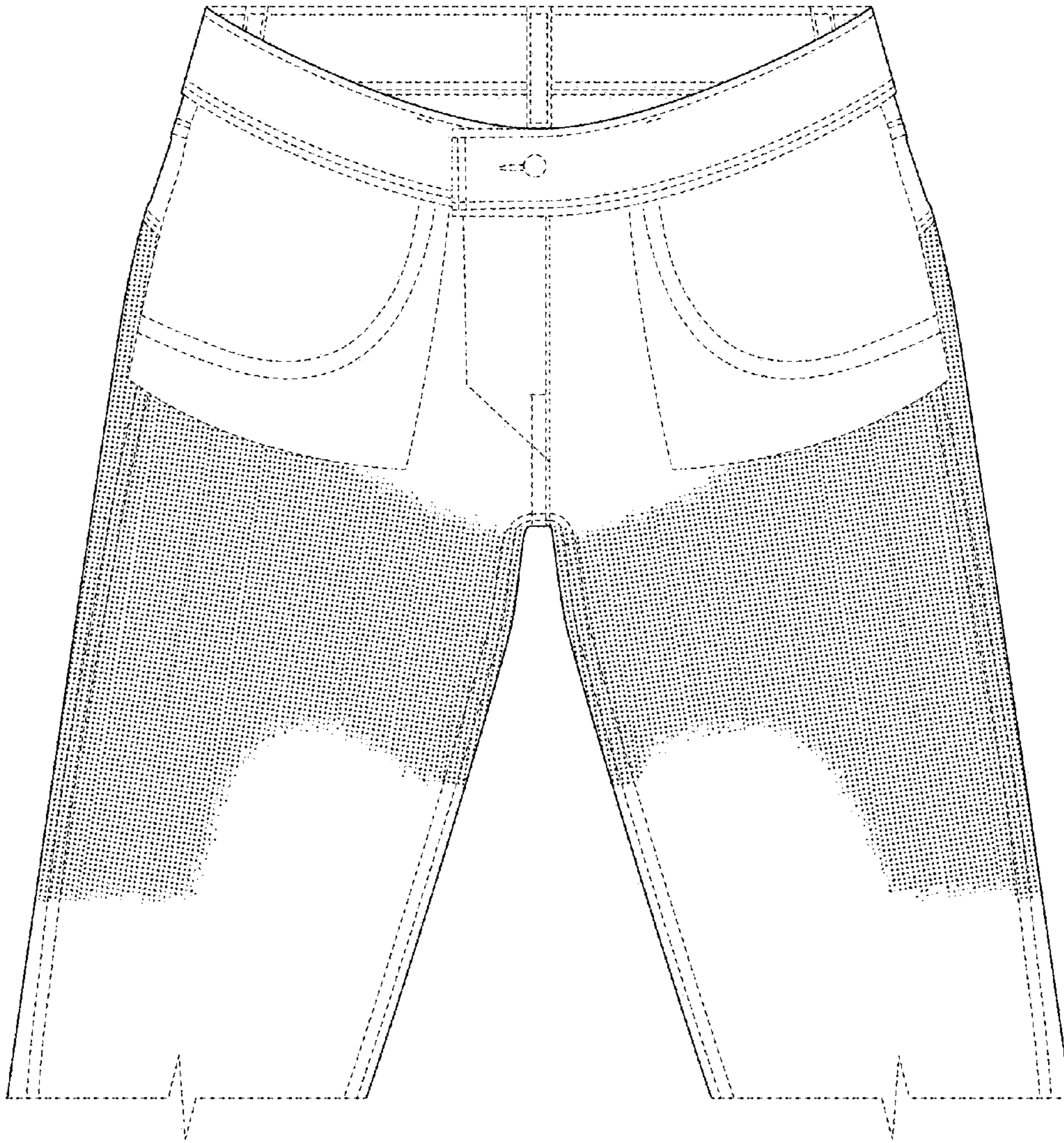

FIG. 3

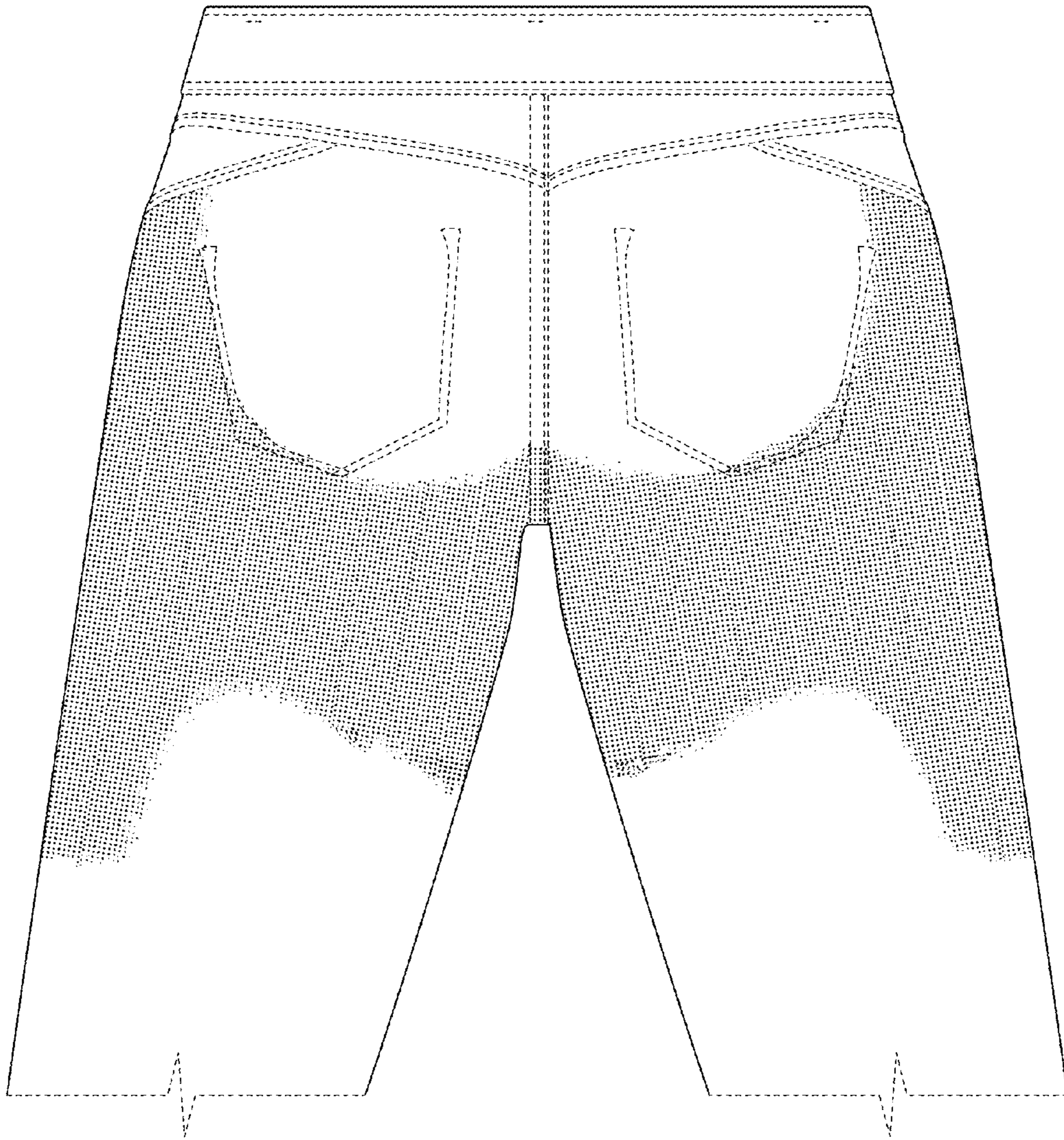
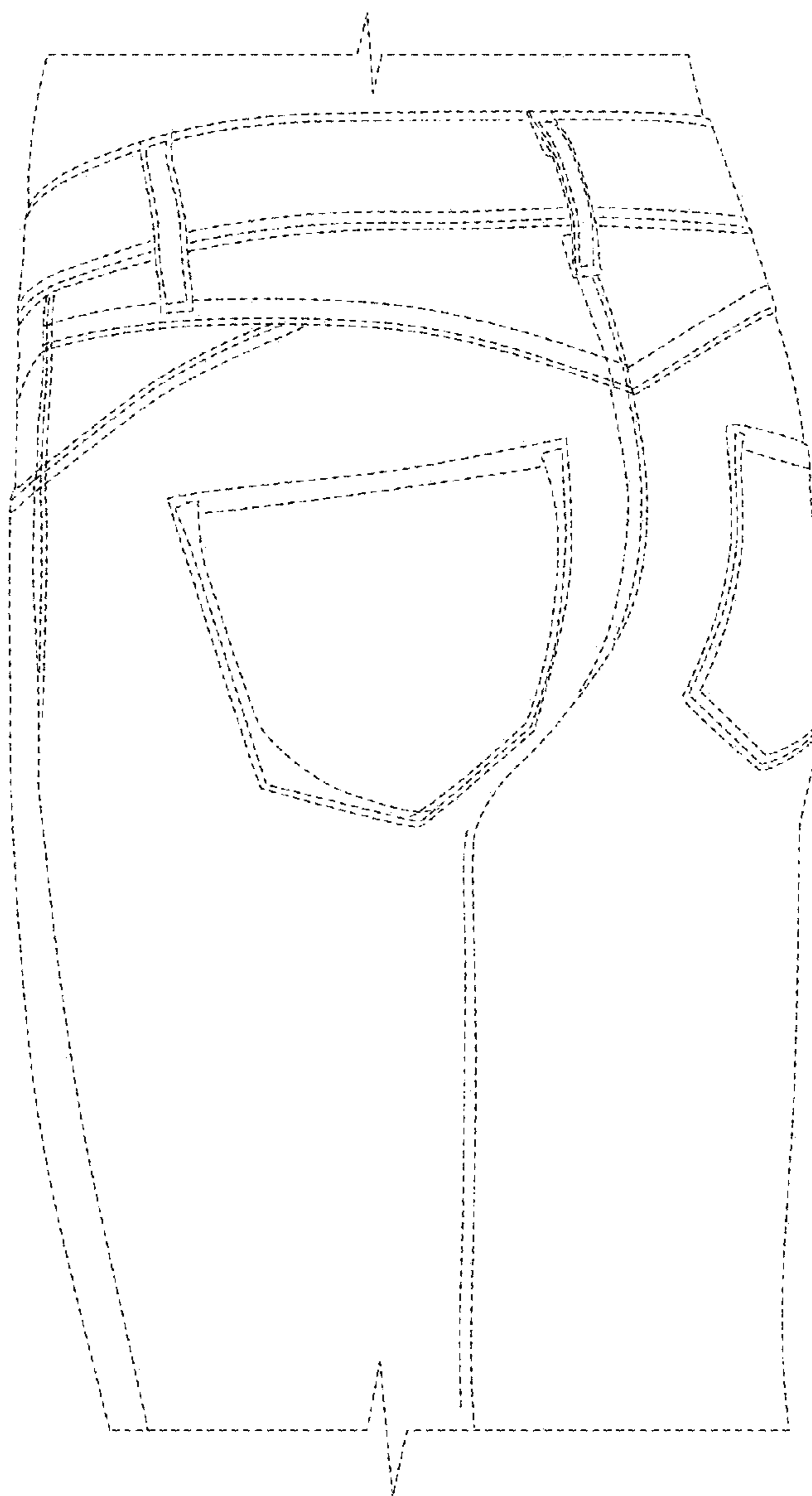

FIG. 4



**FIG. 5**