



US00D741431S

(12) **United States Design Patent**
Wells

(10) **Patent No.:** **US D741,431 S**
(45) **Date of Patent:** **** Oct. 20, 2015**

(54) **SKATEBOARD**

(71) Applicant: **Dennis Wells**, Ridge Manor, FL (US)

(72) Inventor: **Dennis Wells**, Ridge Manor, FL (US)

(**) Term: **14 Years**

(21) Appl. No.: **29/500,439**

(22) Filed: **Aug. 25, 2014**

Related U.S. Application Data

(63) Continuation-in-part of application No. 14/462,295, filed on Aug. 18, 2014.

(51) **LOC (10) Cl.** **21-02**

(52) **U.S. Cl.**
USPC **D21/765**

(58) **Field of Classification Search**

USPC D21/419, 421, 423, 426, 760, 765, 766,
D21/769, 771, 776, 803; 280/7.14, 11.115,
280/11.19, 11.27, 11.28, 14.21, 87.01,
280/87.021, 87.03, 87.041, 87.042, 607,
280/608, 609, 809; 180/180, 181; 434/247,
434/253, 258

CPC A63C 17/01; A63C 17/011; A63C 17/012;
A63C 17/014; A63C 17/015; A63C 17/02;
A63C 17/26; A63C 5/003; A63B 69/0022;
B60Q 1/326; B62K 3/001

See application file for complete search history.

(56) **References Cited**

U.S. PATENT DOCUMENTS

5,347,681	A *	9/1994	Wattron et al.	280/87.042
7,325,819	B2	2/2008	Kwak		
7,600,768	B2	10/2009	Chen		
8,047,556	B2 *	11/2011	Jang et al.	280/87.042
8,459,669	B2 *	6/2013	Lin	280/87.042
8,523,205	B2 *	9/2013	Hsu et al.	280/87.042
D699,803	S *	2/2014	Yamabe	D21/765

(Continued)

Primary Examiner — Cynthia M Chin

(74) *Attorney, Agent, or Firm* — Edward P Dutkiewicz

(57) **CLAIM**

The ornamental design for a skateboard, as shown and described.

DESCRIPTION

FIG. 1 is a left side elevational view of the skateboard showing my new design. The broken lines show a rear truck, wheels, and truck mount, which can be mounted to the skateboard. The broken lines around the front caster show a coupling band. The rear truck, wheels, mount, and the coupling band are shown for environmental purposes and are not part of the claimed design;

FIG. 2 is a right side elevational view of the skateboard. The broken lines show a rear truck, wheels, and truck mount, which can be mounted to the device. The broken lines around the front caster show a coupling band. The rear truck, wheels, mount, and the coupling band are shown for environmental purposes and are not part of the claimed design;

FIG. 3 is the top plan view. The broken lines indicate the rear truck wheels. Broken lines are also used to show the positioning of a logo on the top surface of the skateboard, if desired. Both the rear truck wheels and the logo are shown for environmental purposes and are not part of the claimed design.

FIG. 4 is the bottom plan view of the skateboard. The broken lines show a rear truck and wheels, which can be mounted to the device. The rear truck, wheels, and the coupling band are shown for environmental purposes and are not part of the claimed design.

FIG. 5 is a front elevational view. The broken lines show a rear truck, wheels, and truck mount, which can be mounted to the device. The broken lines around and between the front casters show a coupling band. The rear truck, wheels, mount, and the coupling band are shown for environmental purposes and are not part of the claimed design; and,

FIG. 6 is a rear elevational view. The broken lines show a rear truck, wheels, and truck mount, which can be mounted to the device. The rear truck, wheels, and mount are shown for environmental purposes and are not part of the claimed design.

1 Claim, 3 Drawing Sheets

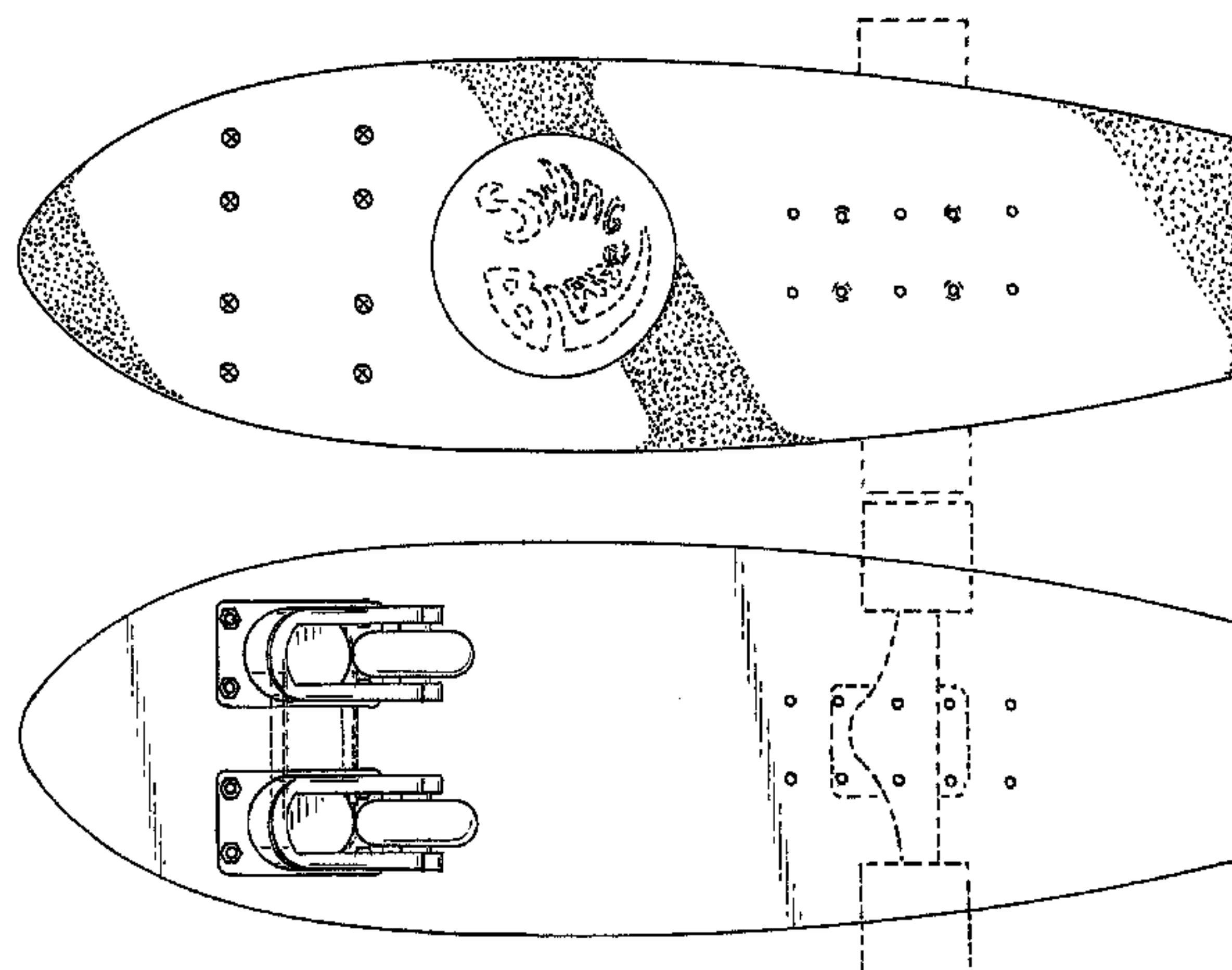

(56)

References Cited

U.S. PATENT DOCUMENTS

8,708,354 B2

8,720,916 B2

D724,166 S *

4/2014 Young

5/2014 Bernal

3/2015 Hamborg et al. D21/765

2004/0021281 A1 *

2009/0315290 A1 *

2011/0133420 A1 *

2014/0210175 A1 *

2/2004 Stephens, Jr.

12/2009 Vanounou

6/2011 Smith

7/2014 Hsu

280/87.042

280/87.042

280/87.042

280/87.042

* cited by examiner

FIG. 1

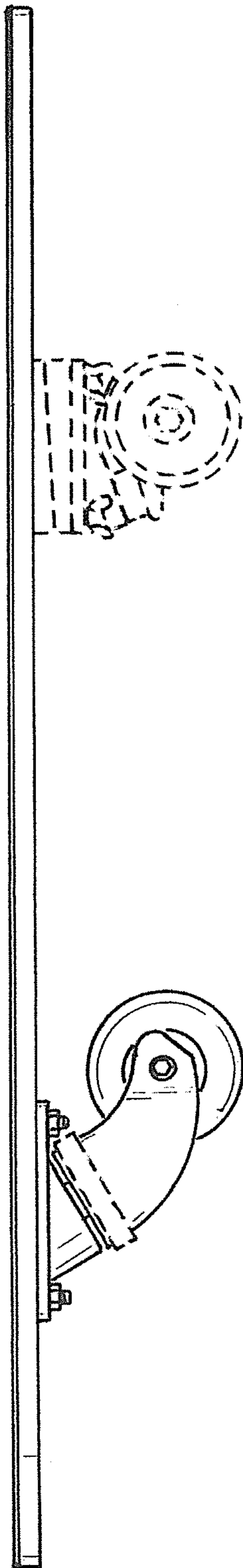
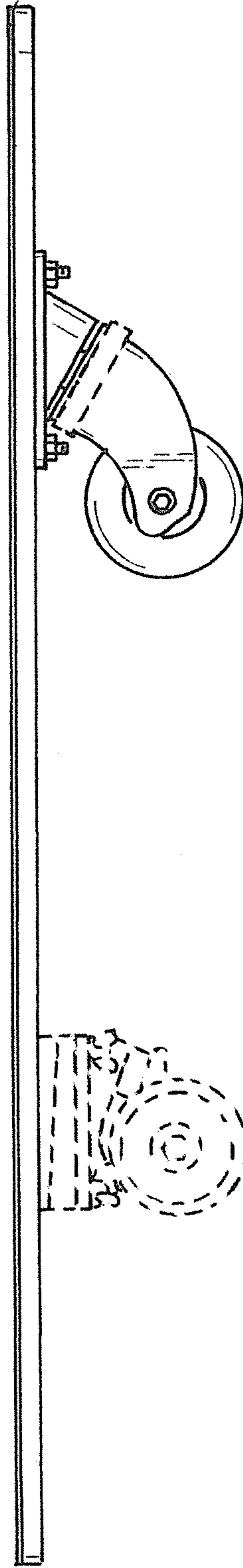

FIG. 2



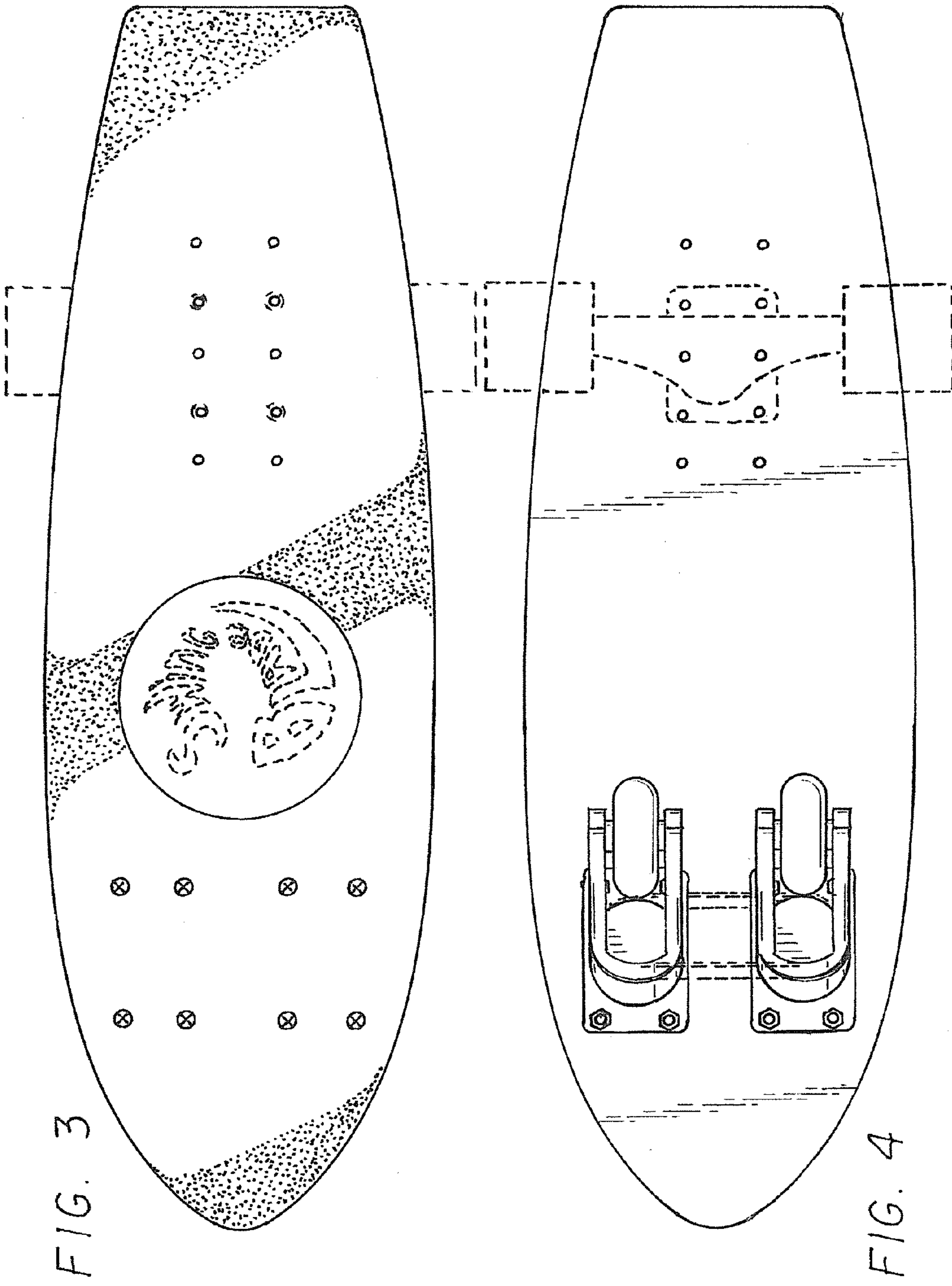

FIG. 5

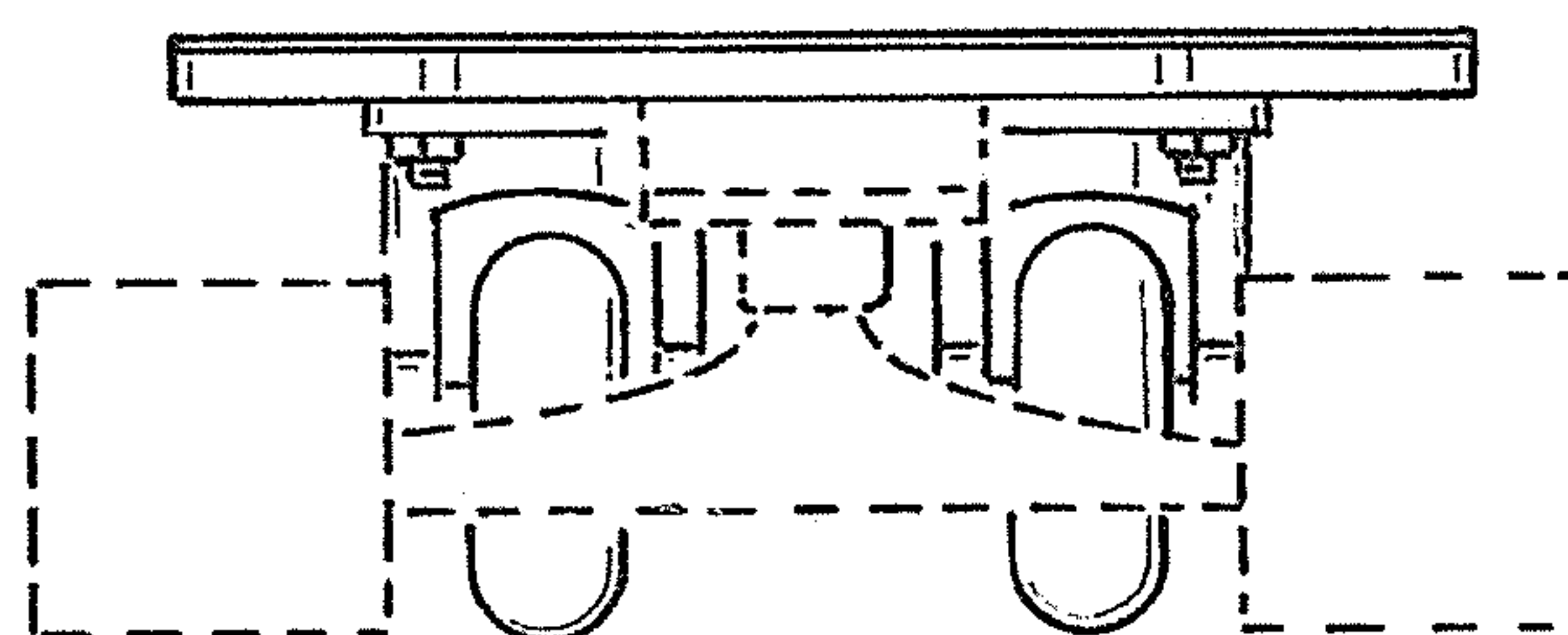
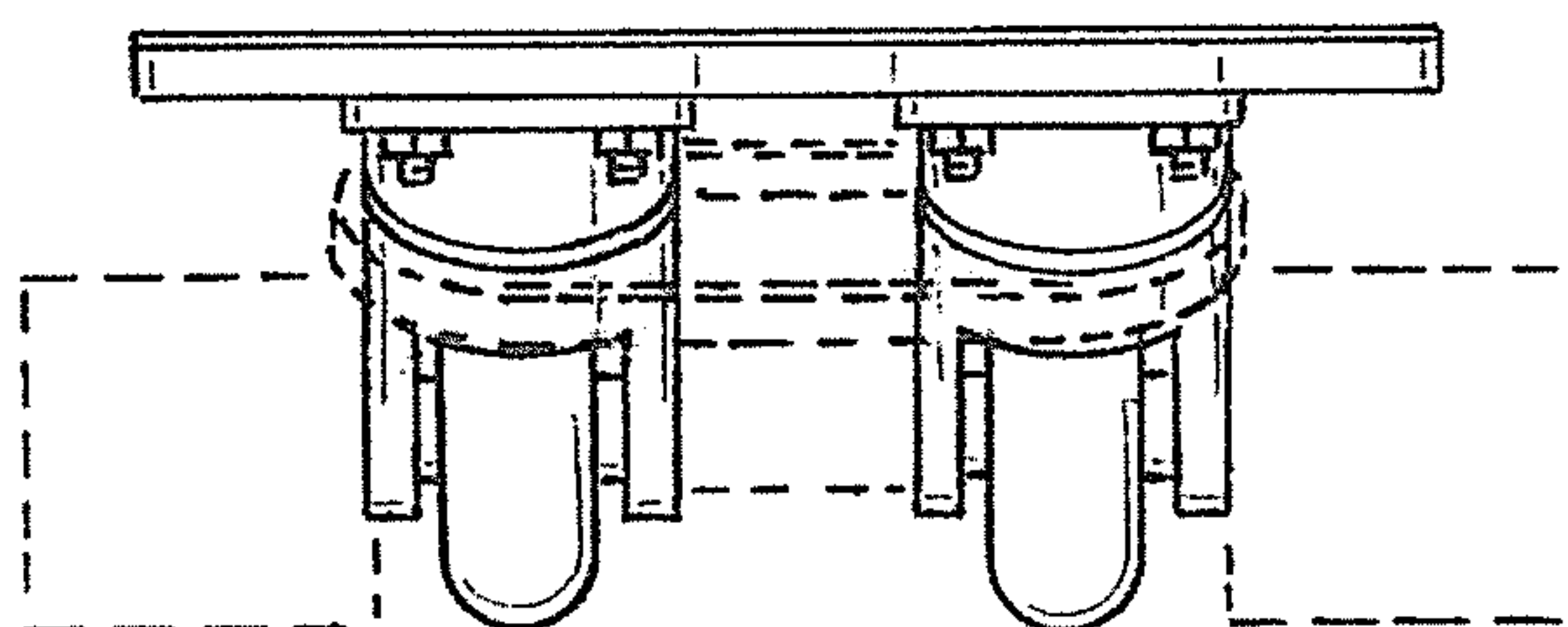

FIG. 6